Two free tickets to Loew's Fox Theater presented with each paid-in-advance order for seven or more insertions of a Post want ad. . . . On the screen, "Sailor's Luck." "The Desert Song" on the stage.

The Washington Post.

Today—Partly cloudy.
Tomorrow—Showers, cooler.
Moderate east or southeast winds, shifting to northwest.
Yesterday—High, 71; low, 52.
1932—High, 46; low, 43.
Details on back page.

NO. 20,753. ENTERED AS SECOND CLASS MATTER, POSTOFFICE, WASHINGTON, D. C. WASHINGTON: TUESDAY, APRIL 11, 1933. THREE CENTS.

COPYRIGHT, 1933, BY THE WASHINGTON POST CO.

BRITISH CHARGE RUSSIAN FORCE IN CONFESSIONS

"White Paper" Is Issued, Saying Several of Six Admitted Plots.

TRIAL SET THURSDAY; WOMAN TO TESTIFY

Technical Expert Claimed He Was Ordered by Superiors, Document Declares.

London, April 10 (U.P.).—Coercion approaching "third degree" measures was used by the Soviet authorities to wrench purported confessions from several of the six British representatives of the Metropolitan Vickers Electrical Co., the British government charged in a second "white paper" on the dramatic case issued tonight.

The government's document set forth plainly enough that the men had given what the Soviets alleged were confessions of guilt on charges of sabotage and espionage under which, if convicted, they can be shot.

However, the terms of the "white paper" left no doubt that the British government considered the so-called confessions worthless, and obtained under duress, and even then that they were, in the main, only admissions the men sought information on conditions in the Soviet union that was common knowledge.

Declared Ridiculous.

William H. Thornton, assistant to Allan Monkhouse, head of the electrical organization in Russia, was declared to have been questioned day after day, for as long as 21 hours at a stretch. Charges by the Soviets that Thornton admitted bribery and espionage were declared ridiculous and an effort was made to show that he only sought information concerning the prospects for more business in Russia which any business man might seek to discover.

The British document revealed that William MacDonald, a technical expert, who is the only one of the six not released on bail, confessed to a long list of crimes for which he claimed he received orders from his superiors in the Metropolitan-Vickers organization.

MacDonald was said to have chiefly implicated Thornton and Charles Nordwall, a constructional engineer.

The British Ambassador, Sir Esmond Ovey, reported that all the confessions in each case with the exception of MacDonald were obtained after

Continued on Page 4, Column 7.

French Peace Plan Ready for Powers

Davis to Get Copy Today; Will Be Forwarded to London and Rome.

Paris, April 10 (A.P.).—France's proposed substitute for Premier Mussolini's four-power peace plan was ready tonight to be forwarded to London and Rome, and it was expected that a copy would be handed unofficially tomorrow to Norman H. Davis, American Ambassador at Large.

Mr. Davis returned from Berlin, where he conferred with government leaders, including Chancellor Hitler, and he probably will see Foreign Minister Joseph Paul-Boncour tomorrow.

The French proposal is a draft agreement setting forth various points France made in objecting to the Mussolini scheme. The French would have four-power collaboration operate completely within the framework of the League of Nations.

POST Ads Pull

CHARGE ACCOUNTS INVITED. Minnick's Service Station, Ontario and Kalorama Roads. Columbia 8422. Tire Repairing, Greasing, Etc. Gulf Products Exclusively.

. . . and bring a profit to this advertiser . . .

Mr. Minnick's advertisement "More than paid for itself" . . . Running exclusively in The Post, it immediately brought him a great many new accounts.

For Results Use Washington Post WANT ADS

Phone National 4205

U. S. Employes Given Right to Inventions

Sweeping Possibilities Seen in High Bench Ruling They Are Entitled to Benefits, Even When Work Is Done on Government Time.

In a decision of sweeping possibilities, the United States Supreme Court ruled yesterday that Government employes are entitled to patents on inventions resulting from their own ideas even though the work is done on Government time, providing the inventions are not the direct outgrowth of work done on particular subjects by direct assignment.

To the many scientists and engineers in the Government services, the decision would undoubtedly open new opportunities, but it was pointed out that the decision may be too far reaching in its possibilities.

Thus it was intimated last night by officials of the Bureau of Standards that legislation may be instituted requiring Federal employes perfecting inventions on Government time to turn them over to the United States. It was contended that such legislation was the only alternative left for the Government since under the decision no Government agency can compel inventors in the Government services to sign over their rights.

F. S. Holbrook, chairman of a special Bureau of Standards committee dealing with the problem, described the Supreme Court ruling as "unfortunate" in the light of contentions of private individuals that inventors with Federal laboratory facilities have an unfair advantage.

"The majority of our employes voluntarily assign their patent rights to their Government, and many dedicate them to the public, refusing in either case to benefit monetarily from them," Mr. Holbrook said.

"It is a safe prediction that in the future the majority of employes will continue to make this assignment."

Mr. Holbrook pointed out, however, that even under the Supreme Court ruling, the Government has a "shop right" in inventions developed under its auspices, and can use them without payment of the usual royalties.

He said the decision would un-

Continued on Page 4, Column 4.

HERRIOT TO INFORM, NOT BARGAIN, HERE

Britain, France and Canada Have Officially Accepted Roosevelt's Bid.

(Associated Press.)

Great Britain, France and Canada have officially accepted President Roosevelt's invitation to send representatives to Washington for talks on international economic problems.

Most of the other eight nations included in the invitation have indicated their acceptance and are considering whom of their statesmen or financial experts to send.

Former Premier Edouard Herriot of France, whose government was defeated last December on his insistence that the French war debt installment should be paid, will be his nation's free agent—an informant rather than a negotiator—in the discussions.

He will leave France the middle of April, perhaps at the same time Prime Minister MacDonald of Great Britain will depart.

M. Herriot will not be empowered to make decisions at Washington. Any declaration will be communicated through Ambassador Andre de Laboulaye, for the French government expects the conversations will primarily outline a course for the world economic conference to be held later in London.

Prime Minister MacDonald will be free to discuss any and all Anglo-American and world problems. His purpose, he said, "is not to negotiate or fix an agreement, but to discuss questions with which both of us are confronted."

Mr. MacDonald will leave London next Saturday.

Germany, Italy, Japan, China, Argentina, Brazil, Chile and Mexico have not been heard from officially, but it is known that nearly all of them greeted the invitation with enthusiasm.

Prime Minister Richard B. Bennett will come to Washington at President Roosevelt's convenience to discuss affairs of the two nations in relation to world recovery.

Secretary Hull said silver and wheat topics—which are on the world economic conference agenda—will be dealt with in the informal discussions here, which he said, might embrace any or all of the subjects set for discussion at the London conference.

Poland Regrets Attack Upon German Buildings

Lodz, Poland, April 10 (A.P.).—Polish authorities have expressed regrets to the German consul because Jews attacked the consulate and three other German buildings yesterday.

The mobs also attacked a German newspaper plant, school and library.

Louise Fazenda Gives Birth to 7-Pound Boy

Hollywood, Calif., April 10 (A.P.).—A 7-pound son was born today to Louise Fazenda, film comedienne, and her husband Hal B. Wallis, motion picture executive. They said they would name him Hal Brent, jr.

Central Chile Volcanoes Threaten Great Activity

Santiago, Chile, April 10 (A.P.).—The Salta Observatory reported today that volcanoes in the central Chilean mountain region were moderately active, with indications of intense activity in the near future.

ITALO-REICH-PAPAL WAR ON REDS SEEN

Von Papen Sees Il Duce and Cardinal Pacelli; Will Visit Pius Today.

Rome, April 10 (U.P.).—A powerful new bloc aligning Fascist Italy, Fascist Germany and the Holy See in a war on Communism and kindred political movements was seen presaged tonight by conversations among the leaders of these powers here.

Vice Chancellor Franz von Papen, on a special mission to Rome and the Vatican from Berlin, conversed at length during the day with Premier Benito Mussolini and with Eugenio Cardinal Pacelli, the papal secretary of state.

Von Papen met these two leaders in separate conferences and inaugurated the parleys which have centered the eyes of Europe on Rome this week, where a new alliance is believed by many to be forming backed by powerful interests of church and state.

The possibility that Austria might join in this new alignment also was seen in the announcement at Vienna that Chancellor Dollfuss would fly to Rome tomorrow.

The German emissary first called at the Vatican to see Cardinal Pacelli He was accompanied by the German charge d'affaires in the embassy in Rome.

The conversations apparently laid the foundation for a more significant audience with Pope Pius XI tomorrow, for the Vatican in an inspired statement to the press said that the visit by Von Papen to the Holy See had been noted with great satisfaction.

This pleasure was aroused, the statement said, because of the per-

Continued on Page 4, Column 7.

Pharmacy Board Head Killed by Hotel Plunge

Kansas City, April 10 (A.P.).—W. W. Largent, president of the Missouri State Board of Pharmacy, plunged to his death from a window on the eleventh floor of the Hotel President this afternoon. The board was in session here today conducting examinations. Largent was a druggist at Portageville, Mo.

The window from which he fell had been pushed up, and the screen bent away. Other members of the board said he had been ill. His widow and four children survive.

Test Pilot Plunges 6 Miles to Death

Lieut. Harold Fairchild Is Believed Victim of Oxygen Failure.

Easthampton, Conn., April 10 (A.P.).—Spinning down out of the sky after having attained an altitude estimated at 35,000 feet, Lieut. Harold W. Fairchild, 24, test pilot of the United Aircraft & Transport Corporation of East Hartford, was killed today as his pursuit plane crashed here in a densely wooded ravine.

Eyewitnesses, who first spotted the plane at about 2,000 feet, said it spun into the woods apparently out of control. The motor stopped at about 500 feet, indicating the pilot cut the switch just before the plane struck the ground.

Fliers expressed the belief that Lieut. Fairchild lost consciousness in the rarefied atmosphere about 6 miles high when his oxygen supply became exhausted. He was making a high-altitude test.

SENATORS SEEK LARGER RELIEF FUNDS FOR CITY

Increased Construction Appropriation Also Is Goal.

BALLOU WILL PLEAD TODAY FOR SCHOOLS

Green Voices Labor's Sharp Objection to Curtailing of Education.

By ROBERT C. ALBRIGHT.

Liberalization of local relief appropriations, and a more generous allotment of funds for District construction purposes, yesterday appeared the principal objective of the Senate District Appropriations subcommittee following initial hearings on the 1934 District budget.

Meanwhile, it became apparent that no great increase over House figures may be expected from the subcommittee, despite a broader attitude toward the District situation than the lower chamber manifested. Although some increases are anticipated in school and general construction items, the subcommittee for the most part is expected to follow closely the recommendation of the Budget Bureau.

Superintendent of Schools Frank W. Ballou will appear before the subcommittee this morning after the Commissioners complete their testimony. The fight to save school items from sweeping cuts proposed in the House bill gained fresh support yesterday when President William A. Green of the American Federation of Labor issued a statement sharply criticizing threatened school curtailment.

Plan for Relief Funds.

The subcommittee yesterday considered a plan whereby relief needs can be met in excess of the $1,250,000 provided in the bill for aid purposes. Local relief administrators would not be limited each month to one-twelfth of the total appropriations. They would apply to Congress to make up any shortage.

The proposal immediately met the opposition of House Appropriations Chairman James P. Buchanan, who told newspapermen it would be "inviting a deficiency." Members of the Senate subcommittee, however, were convinced on the basis of testimony that a more adequate local relief arrangement will have to be set up.

Construction projects reported as having the best chance of restoration to the sharply depleted bill were said to be Calvert Street Bridge, over Rock Creek, and the new Woodrow Wilson High School. Senators were impressed by evidence showing the immediate necessity of replacing the Calvert

Continued on Page 2, Column 3.

Lancaster Off on Hop For Cape Town Record

London, (Tuesday), April 11 (U.P.). Capt. William N. Lancaster, noted British flyer, took off at Lympne Airdrome at 5:35 a. m. today in an attempt to break the record for flight between England and Cape Town, South Africa, set last year by Mrs. Amy Johnson Mollison.

Agile Agello

Italian Flies Seaplane at 7 Miles a Minute to Set New Record.

Desenzano, Italy, April 10 (U.P.).—A new world speed record was set by Warrant Officer Francisco Agello, of the Italian Navy, in a seaplane here today, when he averaged 690 kilometers (428½ miles) an hour.

The world record was claimed officially for Agello with an average speed of 682.403 kilometers an hour (423.772 miles an hour).

The previous record of 655 kilometers was set by Flight Lieut. G. H. Stainforth, of Great Britain, September 29, 1931.

The official announcement by the Italian authorities tonight said that Agello flew a "Macchi-Castoldi 72" seaplane of 2,500 horsepower, with a Fiat engine. Timekeepers of the Italian Aero Club officiated. They will apply for recognition of the record by the International Aeronautical Federation of Paris.

ROOSEVELT URGES ACTION ON SHOALS

Tennessee Valley Program Presented to Congress in Special Message.

(Associated Press.)

President Roosevelt put his Tennessee Valley program before Congress yesterday in a message asking rehabilitation of the Muscle Shoals, Alabama, power and nitrate plant.

He asked creation of a Tennessee Valley authority to supervise the development of power, flood control, forest conservation and improvement of agriculture.

"It is time," the President wrote, "to extend planning to a wider field, in this instance comprehending in one great project many States directly concerned with the basin of one of our greatest rivers.

"If we are successful here we can march on, step by step, in a like development of other great natural territorial units within our borders."

Senator Norris (Republican), of Nebraska, told reporters he would introduce a bill to carry out the Presidential recommendations at once.

Informing inquirers that the bill will reach the House also today, Chairman McSwain of the Military Committee there said the measure would

Continued on Page 2, Column 1.

Spinal Meningitis Fatal To 19 on Reservations

Flagstaff, Ariz., April 10 (A.P.).—Dr. T. J. Bouldin, St. Johns, Ariz., physician, reported today nineteen deaths have resulted from spinal meningitis at the Fort Wingate, N. Mex., and Fort Apache and White River, Ariz., Indian reservations.

A hundred Indians, Dr. Bouldin said, have been isolated as "carriers" and several schools have closed.

4 Embassies in Mexico Guarded Against Attack

Mexico City, April 10 (A.P.).—The police department announced today that extra guards had been assigned to the embassies here of the United States, Cuba, Germany and Uruguay to prevent further demonstrations near them.

At the same time it was disclosed a house formerly occupied by the German Legation was stoned Saturday night by unidentified persons. The American Embassy was attacked two weeks ago.

WILEY AFFIRMS AKRON STARTED IN BAD OUTLOOK

Surviving Officer Details Weather Conditions to Probers.

METHOD OF MEETING STORM IS DESCRIBED

Avoids Criticism of McCord, but Says His Course Would Be Different.

Lakehurst, N. J., April 10 (A.P.).—A naval court of inquiry learned today the U. S. S. Akron had reports that the weather was unfavorable for her purpose when she took off last Monday on the fatal flight that plummeted her into the sea from lightning-swept skies.

Lieut. Comdr. H. V. Wiley, sole surviving officer of the great dirigible, testified that he and the commander had been informed the weather would be adverse for taking radio compass dimensions off New England, that visibility would be poor and that bad weather conditions over Michigan were moving northeastward.

He added, however, that in his opinion "there was no feeling of danger or apprehension in starting the flight at that time."

Moffett's Body Found.

During the day the body of Rear Admiral William A. Moffett was recovered off the Jersey coast.

A trim figure in his blue dress uniform and iron gray hair, Wiley, speaking slowly and evenly, also informed the court that his thought when lightning first glared to the south after the ship had left Philadelphia was to change the course to the westward from the southerly direction the ship was taking down the Delaware River. Commander McCord, skipper of the ship, ordered the course changed to the eastward, however, and the ship moved across New Jersey to its rendezvous with destruction off Barnegat Inlet.

His face slightly flushed, Wiley, second in command on the Akron on the last flight, emphasized he did not wish his remarks to be construed as criticism of McCord, whom he praised for his "competent" handling of the ship, for setting the course he did.

Rear Admiral H. V. Butler, president of the court, and his associates, Capt. H. E. Shoemaker and Commander Sidney Kraus, listened with rapt attention, making frequent notes, as Wiley went on.

Wiley Explains Doctrine.

"My own doctrine," said the gray-haired officer, speaking of what he has taught on storms in the station ground school, "has been to place the ship on the west side of a circular storm in the Northern Hemisphere."

"That is why you would have laid your course to the westward?" asked

Continued on Page 2, Column 4.

Skoda Scandal Hearing Broken Up by Fist Fight

Bucharest, Roumania, April 10 (A.P.).—The speaker's rostrum in Parliament was wrecked today in a stormy session over the Skoda munitions scandal, and the session ended in a fist fight.

Opposition deputies have charged that Roumanian military secrets have leaked out to foreign powers through the Bucharest agent of the Czechoslovakian Skoda Co. There also have been charges that prominent Roumanians received huge bribes for placing orders with Skoda.

Woman Convicted As Kidnaper's Aid

To Be Tried Today on Plea of Insanity in Abduction of Dean's Wife.

Los Angeles, April 10 (A.P.).—Luella Pearl Hammer, 35-year-old musician, was convicted by a jury late today of participation in the kidnaping last January of Mrs. Mary Skeele, elderly wife of Dean Walter F. Skeele, of the College of Music of the University of Southern California. She will go to trial tomorrow on her plea that she was not guilty by reason of insanity.

Miss Hammer, who frequently interrupted the trial by laughter and wild gestures, received the verdict with a grin.

A. H. Van Dorn, who went to trial with Miss Hammer, but pleaded guilty last week, was sentenced today by Superior Judge William T. Aggeler to a ten year to life term. If the jury finds Miss Hammer insane she will escape prison punishment. Otherwise the law provides that she also be sentenced to serve from ten years to life.

House Cafe to Serve Beer; Licensing Is Now Question

Special Subcommittee to Decide Today Whether Commissioners Have Authority to Grant Permits; Brew Available Possibly by Tomorrow.

Beer will be served to members of Congress in the House restaurant. That much was decided yesterday by the House Accounts Committee. But what the committee failed to decide was whether the Commissioners have authority to license sale of beer, or anything else for that matter, in the United States Capitol.

A special subcommittee, composed of Representative Kramer (Democrat), California, and Representative Wolfenden (Republican), Pennsylvania, last night was puzzling over the latest dilemma, and will announce their decision today.

Regardless of the finding, Frank Verdi, manager of the House restaurant, forecasts sale of beer in the restaurant by tomorrow, with many varieties available.

If the subcommittee decides the Commissioners must license the sale, he will have to apply for a permit and pay $100 today. If it decides otherwise—well, let the corporation counsel take action to stop him.

The House Accounts Committee voted, 5 to 4, to permit sale of beer in the restaurant, but only in bottles. Later Speaker Rainey intimated it might be sold in the House Democratic and Republican cloakrooms also, but, after thinking it over, he ruled against it. He was under the impression that additional licenses, at $100 each, would have to be taken out.

A subcommittee, composed of Representative Cochran (Democrat), Missouri, and Representative Carter (Republican), Wyoming, called on Speaker Rainey and recommended against cloakroom sales.

Chairman Lindsay C. Warren, of the [illegible] Committee, did not vote when the committee count was taken. "I vote to you," he said to committee members. "I want to obtain as many brands as possible, and let the members and the public choose the kind they like best," commented Manager Verdi.

TELLS OF CRASH

LIEUT. COMDR. H. V. WILEY.

LEAP FROM BRIDGE FATAL TO VETERAN

Hundreds Watch as Body of Alabaman Is Taken From River.

Failing to heed the shouts of horrified witnesses, a man yesterday afternoon climbed to the south railing of Pennsylvania avenue bridge and executed a backward swan dive to his death in the muddy waters of Anacostia River.

While hundreds of curious persons watched from the shore, his body was recovered two hours later, 5:45 p. m., by Harbor Policemen R. C. Ault and C. E. Adams, who combed the waters with drag hooks.

The man was rushed to Casualty Hospital by Fire Rescue Squad No. 1, where he was pronounced dead and identified as James A. Linam, 37, of Dadeville, Ala., a World War veteran. He is survived by his mother living in Dadeville. Identification was made by Helen J. Sparks, a roomer at 116 Ninth street southeast, where Linam made his home in Washington. She said the man had been gassed during the war and was despondent over his health.

Witnesses said that after the man plunged into the water he swam under the bridge against the current until he was on the north side of the bridge. Then he turned and floated with the current for a few yards and sank beneath the waves.

He made no effort to summon help and seemed to make little effort to keep himself above water in spite of his apparent ability to swim, witnesses said.

His hat, found floating near the shore several minutes afterward, bore the initial "P" and the label of a Washington clothing store. A fishing rod, found close to the spot where the man was seen standing on the bridge was believed his.

The Fire Rescue squad and police were summoned to the scene by a passerby from a public emergency police call station recently installed in Washington and vicinity by Maj. Ernest W. Brown, superintendent of police.

Woman's Body Washed Up at Virginia Beach

Norfolk, Va., April 10 (A.P.).—The body of a young white woman which washed ashore at Virginia Beach today was identified by police as that of Ida Lee Owens, of New York, who disappeared from the Eastern steamship liner Robert E. Lee on the way from New York to Norfolk Saturday night.

Mrs. Judd Loses New Trial Appeal

Judge Says He Lacks Authority to Act on Accusation of Jury Deal.

Phoenix, Ariz., April 10 (A.P.).—Winnie Ruth Judd's effort to obtain a new trial on the charge of murdering Agnes Anne Leroi failed abruptly today in the same courtroom in which she was found guilty and sentenced to die.

Superior Judge Howard C. Speakman, ruling the State Supreme Court had stripped him of authority and jurisdiction in its rejection of her appeal, declined to entertain the new tial motion, which had been filed with affidavits alleging a jury "deal" for imposition of the death penalty to "make her talk."

The court's decision was made without hearing of arguments.

Baby Forgotten in Car Crash, but Is Not Hurt

Burgettstown, Pa., April 10 (A.P.).—Left under an overturned automobile and forgotten in the excitement, a 4-months-old baby owed its life today to the chance recollection of one of six seriously injured persons.

An ambulance had brought the injured to a Burgettstown hospital before 4-months-old Helen Barron was missed. They found the child, wrapped in blankets and uninjured, under the hood of the car, which had gone over a 20-foot embankment.

RAIL CZAR NEED AIRED AT PARLEY IN WHITE HOUSE

Problem, Without Final Decision, Left With President.

DRAFTS OF NEW LAW EXAMINED CLOSELY

I. C. C. to Begin Searching Inquiry Into Freight Rates Soon.

(Associated Press.)

Determined on prompt action to restore the railroad industry, President Roosevelt last night personally took over the dispute on ways and means of accomplishing results.

A three-hour White House conference, lasting nearly until midnight, resulted in a rather definite understanding for appointment of a Federal coordinator to guide the rail system to better days, but no agreement was reached on the methods he is to pursue.

Rail executives and labor have been unable so far to reach a final decision satisfactory to each. They have put the issue up to the President. Mr. Roosevelt therefore called in the special and unofficial committee which has been studying the problem with a view to getting action before the end of the week.

Full Support Indicated.

The presence of Secretary Woodin and Director Douglas of the Budget led to the conviction here that the administration is preparing to put full support behind the mighty national rail system.

Also, it is definitely understood that the President wants quick reorganization of the carriers to bring about savings and get them on a paying basis.

Secretary Roper, Joseph B. Eastman, of the Interstate Commerce Commission, and W. W. Splawn, member of the special committee which has been examining the railroad problem, were the others at the White House parley.

Eastman is regarded as the likely choice of the President for Federal coordinator in the event the program finally agreed upon is approved by Congress.

Rate Hearings to Start.

The Interstate Commerce Commission yesterday fixed April 24 as the date for the opening of hearings on the petitions for revision of freight rates. Apparently this, too, is a part of the administration program, although the commission is acting entirely on its own initiative.

Secretary Roper, spokesman for last night's parley, said it was expected the President would determine finally on his bill by the latter part

Continued on Page 4, Column 1.

Democrats Will Caucus To Halt Unwanted Bills

(Associated Press.)

The Democratic steering committee decided late yesterday to have a party caucus tomorrow night on a proposed change in the rules that leaders say would block legislation not approved by the administration.

Ice Cream Penny a Pint In Cleveland Price War

Cleveland, April 10 (A.P.).—Children clutching pennies trouped into five stores in one neighborhood today and gleefully had their fill of ice cream. Each penny was good for a pint.

A "price war" started in the neighborhood today and the price dropped from 15 cents to 10, 8 and 5 cents, finally hitting the 1-cent level about the time school children came from their classes in the afternoon. One store reported it had sold three truck loads.

Summary of Inside Pages

Pages.
2—Breckenridge Long Due for Rome.
Man Pleads Guilty in Extortion.
3—Dr. Henry Van Dyke Dead.
Parade Halls Leibowitz.
Speakeasies Open for Beer Sale.
4—The Federal Diary.
About the Showshops.
5—News of the Suburbs.
6—Editorials.
7—Society.
8-9—Financial News.
10—Women's Features.
11-12—Sports.
13—The Post Comics.
Radio Programs.
14-15—Classified Advertisements.
16—Beer Rule Is Protested.
McKinley Wins Cadet Events.
Home Fire Follows Ouster.
Trolley Fare Cut Is Urged.
Passover Celebration Begun.
The Once Over.

BRECKENRIDGE LONG IS SLATED FOR ROME

Decision on This and Other Political Plums Is Expected Shortly.

(Associated Press.)

Decision on recipients of the many choice political appointments still dangling temptingly from the Democratic patronage tree are taking shape rapidly and probably will be announced shortly.

Unless there are changes in present plans, Breckenridge Long, of this city, will be Ambassador to Italy; James W. Gerard, of New York, will be Ambassador to Argentina, and John Cudahy, of Milwaukee, will become Ambassador to Cuba.

Other appointments regarded in authoritative circles as virtually certain are J. F. T. O'Connor, of Los Angeles, as Comptroller of the Currency; T. A. Walters, Idaho Democratic chairman, as First Assistant Secretary of Interior, and Mayor James M. Curley, of Boston, as Ambassador to Poland.

3 Nominations Sent.

President Roosevelt yesterday sent to the Senate three nominations—Mayor Frank Murphy of Detroit, to be Governor General of the Philippines; L. W. Robert, jr., of Atlanta, to be Assistant Secretary of the Treasury, and Peirson M. Hall, to be Federal attorney for the Southern District of California.

Meanwhile, Democrats who, a few weeks ago, were disturbed at the delay by the administration in distributing patronage were eyeing even more anxiously the hewing away of jobs with the economy axe.

The application of a flat billion dollar cut to Governmental expenditures toward which President Roosevelt is heading means inevitably thousands fewer jobs.

And even Democrats on Capitol Hill who advocated the stern retrenchment program are wondering how they will satisfy job-hungry constituents who poured in their applications almost simultaneously with the November election returns.

Commerce Cut 10 Million.

Aided by Lewis W. Douglas, Director of the Budget, President Roosevelt is fast whipping his economy and reorganization program into shape and an announcement of further details is expected before many more weeks pass.

In addition to sweeping realignment of agencies involving the shifting of functions from one department to another the program means—as outlined by Secretary Roper—the cutting out of useless functions which can be classed as "luxuries" and the dismissal of "useless employes."

Roper said last night in an address that the $36,000,000 appropriated for the Commerce Department would be cut to $26,000,000, with the remainder impounded in the Treasury.

During the day the nomination of Joseph Woodrough, of Nebraska, to be a judge of the Eighth Circuit Court of Appeals was approved by the Senate Judiciary Committee.

Muscle Shoals Program Is Urged by Roosevelt

The text of the Muscle Shoals message to Congress by President Roosevelt follows:

To the Congress:

The continued idleness of a great national investment in the Tennessee Valley leads me to ask the Congress for legislation necessary to enlist this project in the service of the people.

It is clear that the Muscle Shoals development is but a small part of the potential public usefulness of the entire Tennessee River. Such use, if envisioned in its entirety, transcends mere power development: it enters the wide fields of flood control, soil erosion, afforestation, elimination from agricultural use of marginal lands, and distribution and diversification of the industry. In short, this power development of war days leads logically to national planning for a complete river water shed involving many States and the future lives and welfare of millions. It touches and gives life to all forms of human concerns.

I, thereore, suggest to the Congress legislation to create a Tennessee Valley Authority—a corporation clothed with the power of government but possessed of the flexibility and initiative of a private enterprise. It should be charged with the broadest duty of planning for the proper use, conservation and development of the natural resources of the Tennessee River drainage basin and its adjoining territory for the general social and economic welfare of the Nation. This authority should also be clothed with the necessary power to carry these plans into effect. Its duty should be the rehabilitation of the Muscle Shoals development and the coordination of it with the wider plan.

Many hard lessons have taught us the human waste that results from lack of planning. Here and there a few wise cities and counties have looked ahead and planned, But our Nation has "just grown." It is time to extend planning to a wider field, in this instance comprehending in one great project many States directly concerned with the basin of one of our greatest rivers.

This in a true sense is a return to the spirit and vision of the pioneer. If we are successful here we can march on, step by step, in a like development of other great natural territorial units within our borders.

FRANKLIN D. ROOSEVELT.

The White House, April 10, 1933.

ROOSEVELT URGES ACTION ON SHOALS

Continued on Page 2, Column 2.

not be the same as to be presented to the Senate.

Members of the House applauded at the conclusion of the reading of the message there.

Speaker Rainey referred the message to the Military Committee. Mr. McSwain obtained consent of the House to permit his committee to meet continuously, beginning today.

Mr. Norris would not comment on the provisions of his measure, pending introduction, but it is expected to follow closely the general outline of the legislation he has sponsored for several years.

This calls for Government operation and sale of power from the Alabama project and allowing the President a year in which to lease the nitrate plant.

I. C. C. Rates Hearing Set.

(Associated Press.)

Investigation into railroad freight rates and charges yesterday was set by the Interstate Commerce Commission to begin April 24 at the commission offices here.

Moffett's 43-Year Career In Navy Replete With Valor

South Carolinian, Veteran of Manila Battle, Won Congressional Medal for Bravery at Vera Cruz; Was Stanch Advocate of Airships.

"For the good of the ship" was the service motto of Rear Admiral William Adger Moffett, whose death in the Akron disaster took one of its famous admirals from the United States Navy.

Through his long naval career, which would have ended next November with his retirement from active service, Admiral Moffett conformed to the traditions of the Navy. Fearless, intrepid in battle and tireless in his work for his beloved service not only on the quarter-deck, but before congressional committees, his name will live in letters of gold on the annals of the American Navy.

The scion of leading families of South Carolina, he was born in Charleston on October 31, 1869, the son of George Hall and Elizabeth Simonton Moffett. In 1890 he was graduated from the United States Naval Academy.

He received his baptism of fire as a young officer under Admiral Dewey at the Battle of Manila on the U. S. S. Charleston and often spoke with pride and interest of his service in that historic conflict. The commanding officer of the U. S. Chester at Vera Cruz on April 21-22, 1914, he afterward received the Congressional Medal of Honor for his bravery there.

On July 26, 1902, Admiral Moffett married Miss Jeanette Whitton, and they had six children; Mrs. E. MacFarlan Moore, Lieut. George H. Moffett, U. S. N.; Ensign William A. Moffett, U. S. N.; Miss Elizabeth Moffett, who died several years ago; Charles S. Moffett and Miss Anna Beverly Moffett.

In World War Rear Admiral Moffett was commandant of U. S. Lakes Naval Training Station at Chicago, and was commandant of the Ninth, Tenth and Eleventh naval districts. He was appointed chief of the Bureau of Naval Aeronautics in September, 1921. Admiral Moffett was awarded the Distinguished Service Medal for his services in the World War.

It was 12 years ago that Admiral Moffett, who had enjoyed for years the pseudonym of "The Dynamo of the Navy," took to the air. President Wilson appointed Capt. Moffett chief of the newly authorized Bureau of Naval Aeronautics with the rank of rear admiral. In September, 1921, Admiral Moffett organized the nucleus of the Navy air service.

Admiral Moffett had a firm and abiding faith in airships and named the first one built by the American Navy, the Shenandoah, "Daughter of the Stars." When this ship crashed and many officers and men were lost Admiral Moffett was just returning from Hawaii where he had gone in the interests of Pacific expansion of Navy aeronautics. He never failed to regret that he was absent when this ship took its last flight and had a determination never to let other airships fly without him if he could possibly help it. Sometimes when those in charge of the Los Angeles and the Akron knew Admiral Moffett had been working hard in Washington they tried to "lose him" but he would speed up if he could to get on the airship for the important cruises.

As commander of the Chester Admiral Moffett won the Congressional Medal of Honor before Vera Cruz when he put his ship in the position of danger and received most of the shots.

When the first war clouds gathered in Europe Admiral, then Commander Moffett, with the rank of captain, was in command of the Great Lakes Naval Training Station at Great Lakes, Ill. It was an inland station, but the sons of prairies flocked to the station. Almost over night the trim rows of barracks and neat houses were supplemented by larger barracks and tents.

Unprepared America had to work fast to man the convoys for the troop ships, but every man who came from Great Lakes went imbued with the spirit of the Navy and that high purpose of carrying on for their country.

When Capt. Moffett left Great Lakes after the war he was put in command of the new clipper bow ship the great Mississippi, queen of the fleet, and his leadership and high order of Navy spirit placed this ship in the foreground in inspection, marksmanship and sports.

It was from the Mississippi that Admiral Moffett came to the Navy Department in Washington. He broke all precedence in being appointed to the post of chief of bureau three times.

In his work as technical adviser at the Washington Arms Conference and the London Navy Conference he won more laurels for himself.

Admiral Moffett was a member of the Army and Navy Club, University and New York Yacht Clubs of New York, Chevy Chase Club, Onwentsia and Highland Park Country Clubs of Illinois, Army and Navy and Marine Corps Country Club, American Legion, Loyal Legion of Valor, Aviation Commandery, Naval Order of the United States. He was a member of the Presbyterian Church.

'PREVAILING WAGE' LAW SUITS LABOR

Building Trades Council Officials Deny Favoring Repeal of Statute.

Officials of the Washington Building Trades Council denied yesterday that either they or any authorized spokesman of the organization favors repeal of the Bacon-Davis law requiring payment of prevailing wage rates on all Government building projects.

Taking note of newspaper reports published Sunday that some affiliated organization leaders were agitating repeal of the law because it is being circumvented by many contractors, F. M. Biggs, president of the Building Trades Council, stated no such suggestion has had come to his attention. Secretary John Locher also said he had not heard of the repeal movement. No one else is authorized to speak for the council, these officers said.

Those who seek repeal of the law carried their attempt to Capitol Hill yesterday in an endeavor to have the matter presented formally before the House Labor Committee. Although no decision has yet been reached, indications were that the question would not be taken up this session unless officials of the American Federation of Labor request such action.

Thus far the A. F. L. leaders have maintained their support of the law, which they demanded in the first instance. Violations of the act, they contend, can be eliminated by rigorous enforcement.

Plane Stowaway, Scared, Gives Up

Landings Made HimAfraid, He Says; Is Sentenced to 30 Days.

Harrisburg, Pa., April 10 (A.P.).—Julius Stone's "flying trip" from Newark, N. J., to his home in Camden, Mo., has been interrupted—for a matter of 30 days.

An "aerial stowaway" on a transcontinental airliner, he gave himself up because, he told Harrisburg airport authorities, he was "scared to death" when he felt the plane making a landing. He was given a 30-day jail sentence today on vagrancy charges.

Justice of the Peace Scott Coble, of Wormleysburg, said he sentenced Stone, who is 26, to the Cumberland County Prison to await further information from Newark and Camden and to await fingerprints from Washington.

Plan of Mortgage Relief Completed

Roosevelt Will Ask Quick Action of Congress on Measure.

(Associated Press.)

President Roosevelt completed plans yesterday for the home mortgage refinancing program which he will propose for immediate action by Congress.

At a conference with members of the Home Loan Bank Board and Henry Morgenthau, jr., the governor of the new Farm Credit Administration, it was decided to place the tremendous task of cutting down home mortgage debts through the home loan system.

Congressional leaders have virtually completed the bill which would authorize $2,000,000,000 in bonds to be exchanged for existing mortgages on a reduced interest rate.

POLICE EXONERATED IN FATAL SHOOTING

Coroner's Jury Finds Officers Fired at Fugitive in Defense of Lives.

A coronor's jury yesterday exonerated Policemen J. F. Ryan and R. W. Moyer, of the Ninth Precinct, of all blame in the fatal shooting Friday morning of Daniel Courtney, colored, 38, of 807 First street northwest, as a suspect in the holdup of a laundry office at Fourth and H streets northeast earlier in the day.

The official verdict was as follows: "Policemen Ryan and Moyer shot in defense of their own lives and in line of duty as members of the Metropolitan Police Department."

The policemen had received a description of a colored man who held up the laundry branch and made off with about $13. While cruising in the vicinity they sighted Courtney, who answered the description of the man wanted.

Both Ryan and Moyer testified that they ordered the man to halt and that he started to run. They gave chase and fired several shots in the air. Suddenly the man turned, placing his hand inside his coat. The policemen said they believed he was about to draw a gun and they fired at him, one bullet striking him in the leg and the other in the chest.

A search of Courtney's person revealed a "numbers racket" book and nothing else. The colored man later said when he put his hand in his pocket he was getting ready to drop the book, the possession of which he thought was the reason the policemen were chasing him.

At the hspital, Mrs. Ruby Bradley, manager of the laundry, failed to identify Courtney as the one who held her up. He died last Saturday.

MORE RELIEF FUNDS GOAL OF SENATORS

Continued from Page 1.

street structure, or making extensive repairs.

Maj. Daniel J. Donovan, District auditor, and the District Commissioners were questioned at length on the advisability of reducing the real estate property tax rate here from $1.70 to $1.50, but no conclusions were reached.

Effects of Tax Reduction.

Maj. Donovan discussed the question of declining revenues and the probable effect of a decrease in the tax rate at this time. He told the senators it is still possible there might be a slight deficit for the current year. Members of the subcommittee said they wanted to be certain that the estimated $6,000,000 surplus in 1934 under the budget estimates, would not be a "paper surplus."

The subcommittee delayed consideration of the "lump sum" issue. A Federal contribution of only $5,700,000 was provided in the House bill, as compared with $7,775,000 allowed currently, and $9,500,000 last year. The Senate consistently has fought to raise the fund over House figures.

In a formal statement yesterday, President Green of the American Federation of Labor, declared cuts in the school budget "will greatly weaken and greatly injure the service and influence of the public schools of the District of Columbia and their teaching staff."

"The thousands of members of organized labor who live in the District of Columbia do not want to see their children deprived of all opportunity to secure an education because of the curtailment of educational facilities," he said.

He asked that sufficient funds be restored to enable the schools "to function in a proper and adequate way."

CAMPS MAY ACCEPT MEN ONCE GIVEN AID

List of Those Being Helped Now Is Insufficient to Fill D. C. Quota.

Washington's quota of the first division of the reforestation army can not be filled from families now on the welfare associations' lists, and additional recruits may be taken from families which have received help from the associations in the past, Leroy A. Halbert, of the Emergency Relief Council, said last night.

Only 28 Washington men were sent to the conditioning camp as Fort Washington, Md., to reinforce the 26 men sent down last week. It is expected that all of Washington's quota of 500 will be filled by the end of this week, however. These 500 men will represent Washington's share of the first division of 25,000 to be enrolled in an army which will finally number 250,000.

Selection of the men was left to the charity associations in the seventeen cities from which the men come. Here the Relief Council thought at first that it could find 500 unmarried men between 18 and 25 on the lists of families receiving help. It now appears that only about 250 men can be found on these lists. A conference will be held this morning to decide whether qualified men from the "temporary help" lists may be chosen to eke out the men selected on the original basis.

The "temporary help" register lists families which have received aid in the past, but are not receiving it now, although they are known to be in straitened circumstances. Unmarried sons of these families also may be selected if they are willing to allot the major part of their $30-a-month pay to their families. No new registers will be set up, and no unmarried men without families will be sent.

Meanwhile, other nearby Army camps were reporting that conservation corps recruits from other cities were coming in. Yesterday Fort Humphreys received 178 men from Baltimore, in addition to 66 who came in Saturday. Of Saturday's draft, one man was rejected, and six or seven were rejected yesterday, but most of them are passing their physical examinations without difficulty.

Camp Meade received 482 men from Philadelphia on Saturday, and accepted 457 of them. They were expecting 799 additional last night, with a possibility that even more might come in. The conduct of these men is excellent, according to officers at the camp. They are amenable to discipline and no disciplinary action has been taken against any of them. Only two are in the hospital, one for observation and another ill from the effects of the inoculation. The general appearance of the men is high, and none of them are hoboes, it was reported. A few were reported as homesick.

AKRON STARTED OUT IN STORM THREAT

Continued from Page 1.

the judge advocate, Lieut. Comdr. Ralph G. Pennoyer.

"Yes, sir."

Wiley said he mentioned the possibility of changing the course to the westward when he saw the first lightning flashes to the south. McCord, he said, told him in reply that he had noticed lightning in the west and was shifting the course eastward. In this regard, Wiley observed he had not seen any lightning flashes in the west himself until a half hour after this conversation in the control car.

After the ship took the course seaward a mistake was made in navigation, Wiley informed the court. "The captain told me he had ordered a 15-degree change in the course and that a mistake had been made and the course changed 50 degrees."

No apparent significance was attached to this either by the court or the judge advocate, and Wiley did not expand the statement.

Victims' Widows Attend.

In his testimony today Wiley recounted bit by bit all the details of the fatal trip from the takeoff in fog and poor visibility from here at 7:28 last Monday night to his last calm order, "stand by for a crash."

As Wiley unfolded his narrative, a small group of serious-faced, dry-eyed women in the improvised courtroom in the gas cell shop listened gravely. They were the widows and near relatives of men who had lost their lives in the crash.

Among the highlights of Wiley's testimony, to be continued tomorrow, were:

That the ship's 1,500 feet altitude during the storm was considered safe flying under the weather conditions;

That the fact the ship was 5,000 pounds heavy in the storm was not unusual, since it had weathered bad weather when 40,000 pounds heavy;

That McCord changed his course to 120 degrees true just before the crash broke because "he did not know where we were," and wanted to seek territory to the southeast where there was no danger of flying over a city with tall buildings.

And that the ill-fated Akron was, in his opinion, a trust-worthy ship.

Joint Committee Sought To Probe Disasters in Air

(Associated Press.)

The House agreed unanimously yesterday that a joint congressional committee should attempt to fix "responsibility" for all Army and Navy airship accidents, including that last week involving the Akron.

Without debate, it adopted the Bankhead resolution for a special committee of five House and five Senate members to consider not only accidents but the "utility" of airships for military or naval purposes.

The joint committee would be empowered, under the resolution sponsored by Representative Bankhead (Democrat), Alabama, to subpena witnesses and demand the production of evidence. It would report to the House "as soon as practicable."

Bankhead and others expect this report to include a recommendation whether the United States should continue building airships.

The Senate has yet to act on the resolution.

Police Chief Mulrooney Will Head Beer Board

Albany, N. Y., April 10 (A.P.).—Gov. Lehman announced tonight that Police Commissioner Edward P. Mulrooney, of New York City, has accepted appointment as chairman of the State Beer Control Commission provided for in the beer bill passed by the Legislature today.

The governor said he intended to sign the bill within a day or two.

SPEAKS FOR DRYS

MISS MARGARET HAMILTON, of New York, who will address the convention of women's national organizations supporting the eighteenth amendment, at the Washington Hotel, opening tomorrow and which will continue two days.

MAN PLEADS GUILTY TO EXTORTION NOTE

Is Liable for First Sentence to Be Imposed Under Lindbergh Law.

Less than one hour after the District Grand Jury had indicted Alfred A. Brockenborough, colored, on a charge of sending threatening letters through the mails to John R. Hawkins, colored, Republican party leader, Brockenborough appeared before Justice Daniel W. O'Donoghue yesterday in the District Supreme Court and entered a plea of guilty.

Justice O'Donoghue referred the case to the probation officer for a report. Upon it will be based the action to be taken against Brockenborough.

The charge is that he sent Hawkins, who is national secretary to the A. M. E. Church, a vice president of the Industrial Savings Bank, and one of the party leaders for the Republican party in the last election, a letter stating that unless $4,000 in cash was left at a designated spot on Sherman avenue he would be subject to bodily harm or possible death.

The letter was turned over to United States Attorney Leo A. Rover, who sent two detective sergeants to the appointed place. Early Sunday morning, April 2, the detectives arrested Brockenborough when he attempted to pick up a package that Hawkins had left there at 1:20 that same morning.

Questioned by Mr. Rover and Assistant United States Attorney John Fitzpatrick, Brockenborough admitted his guilt and when he was arraigned before United States Commissioner N. C. Turnage he pleaded guilty. His plea yesterday made him liable for the first sentence ever imposed here under the "Lindbergh law."

AID BOARD DECIDES TO TAKE NEW CASES

Special Committee's Policy Is Reversed; $42,000 Set as Weekly Limit.

The District Board of Public Welfare yesterday afternoon decided to reverse the policy of its special committee on emergency unemployment relief and to instruct Leroy A. Halbert, director of such relief, to accept new cases.

Ten days ago the special committee, of which Sidney F. Taliaferro is chairman, instructed Mr. Halbert not to accept any new relief cases and to reduce the total weekly expenditures so as to spread out the remaining funds until July 1, or the end of this fiscal year.

Since that time, Public Welfare officials said, numerous destitute cases have been brought to the attention of the Unemployment Aid Bureau.

$42,000 Weekly Limit.

The Welfare Board decided that all applicants should be given an equal chance so long as the existing funds last, but it instructed Mr. Halbert to exercise discretion in adding applicants to the present list of approximately 10,000 cases or families. A limit of $42,000 weekly expenditures was set inasmuch as only about $400,000 remains for unemployment aid until July 1.

Unless further funds are forthcoming, the relief committee will be without any money for the last three or four weeks on a $42,000-a-week basis. Public Welfare officials hope, however, that the District may get additional relief through passage of the Wagner-La Follette-Costigan measure and the reforestation program.

Last week's expenditures amounted to approximately $32,000. The additional $10,000 will take care of several hundred new cases, it is estimated, and may enable the relief director to increase the aid given those now on the active list.

Call on Reichelderfer.

James G. Yaden, president of the Federation of Citizens Associations, and a corps of federation executives called on Dr. Luther H. Reichelderfer, chairman of the Board of Commissioners, late yesterday to get some information regarding the District's needs and plans for unemployment relief both for the remainder of this fiscal year and for the next year.

"We got no figures nor much of anything," he said at the conclusion of the conference.

George S. Wilson, director of public welfare, was a party to the conference. Others are Thomas E. Lodge and Mrs. Elizabeth Sullivan, first and second vice presidents of the federation; George E. Sullivan, chairman of the laws and legislation committee; and Mrs. Clara W. Smith, chairman of the welfare committee.

The federation several weeks ago went on record as opposed to a bill which would authorize the Commissioners to borrow up to $2,500,000 from the Reconstruction Finance Corporation for unemployment relief work.

18 Killed in Train Wreck.

Bogota, Colombia, April 10 (A.P.).—Eighteen persons were killed and more than a score were injured in a wreck of a passenger train last night near the town of Ventaquemada.

Party Aims to Make Hoover A Lincoln Yet, Says Pegler

G. O. P. Adopts "Give a Man Enough Rope" Policy—and If Something Goes Wrong They'll Recall Pre-Roosevelt Regime, Singing "Happy Days."

By WESTBROOK PEGLER.

The politician is beyond understanding, but I hope none of my fellow citizens will misinterpret the momentary acquiescence of the Republican statesmen as a polity of altruistic cooperation for the good of the U. S. A. Politicians do not change and the present attitude of nonresistance, or passive-resistance, in time will reveal itself as the working of a plan to give Mr. Roosevelt and his party plenty of rope.

The Democrats, in a time just as critical as the present, took the opposite method to achieve the same result. They gave Mr. Hoover no rope whatever so that whatever he may have wished to do, he was prevented from doing lest, by any miracle, he should leave the people laughing as he said good-by. If Mr. Hoover could have obtained advance copies of all Mr. Roosevelt's measures during the last session of Congress and had submitted them in the identical way that Mr. Roosevelt did, they would have been turned down because there was no intention that he should be allowed to accomplish anything which would have been of any political value to his party regardless of any possible value to the country.

Nowadays, in Washington, it is the secret hope of surviving Republicans that Mr. Roosevelt and his party, in their enthusiasm and the frisky enjoyment of almost unlimited opportunity to err, will involve themselves in some perfectly ghastly mistake, and the sooner the better, which would ruin the Democrats all over again and make Mr. Hoover seem to have been not such a terrible failure after all. It will be pretty hard to make Mr. Hoover seem to have been good except by contrast with some one worse, and it makes a Republican politician gloomy to realize that Mr. Roosevelt can hardly be as bad as that. Even the most captious and optimistic tabulation of Mr. Roosevelt's faults up to now leaves Mr. Hoover with an overwhelming score, much of it having to do with his sulky personality, but wishing is free and the Democrats, with their proven knack for balling things up, might come from behind in the course of four years and make another Lincoln of Hoover, just by comparison.

It may be surprising to hear that Mr. Hoover left behind him some persons who yearn and dare actually to hope that he will be President of the country again, to be elected by Mr. Roosevelt's mistakes of the next four years. In that case it would seem that there could be very little country for him to be President of, but that is something which does not enter the calculations of a true politician. You may reckon that if Roosevelt should be bad enough to make Hoover look good, then the country couldn't hold together through four years of him. But the politician takes the country for granted. It has stood up under the government of many a gang of politicians with no interest but their jobs and the easy life and minor importance of their position and some pretty terrible Presidents, so why not?

The popularity which Roosevelt has won since his inauguration is due largely to so minor a thing as plain civility to the reporters who cover the White House. The job got Mr. Hoover down and with the exceptions of a few yes-men who told him he was misunderstood and a victim of circumstances and the times, bare tolerance was all that he could give or expect in his dealings with the press. The Roosevelts, on the other hand, put on a show with apparently never a dull minute and though it may be impossible to hold public affection through four years on card tricks and dialect stories it remains to be seen how long the act will continue to amuse and divert. They will get better than an even break in the papers, because the men on the White House run like the President personally and the girls, who have grown into a numerous corps, including some first-class hands who can write a good story without recourse to baby-talk, are growing very fond of Mrs. Roosevelt.

The status with the newspaper crowd of Roosevelt and Hoover may be compared to the old case of Dempsey and Tunney. Dempsey was friendly, especially to new reporters who were trying hard and likely to appreciate and remember minor words or deeds of kindness from the great man, but Tunney was offish, his word was not always reliable and he began his administration with a cordial insult to the whole craft. It is said of Mr. Hoover that he tried to be a good fellow, which overlooks the fact that he had to try, whereas Mr. Roosevelt seems to do it naturally. This is not to predict that all will be sweetness and mutual admiration between him and the reporters for four years, because he may feel rotten some day and take it out on some one of the boys or some pest may ask him some fool question calling for a short answer. But his disposition has been pretty well tried for a long time and he is likely to go through the four years with a pretty friendly press, as the opera people call it.

However, no end of stories about his cheery smile, civility, love of children and pets and the joke he cracked to old Mike, the gardener, will do him much good if the farm relief plan doesn't work or his economies are more than offset by new spending in whatever guise. This is the consolation of the Republican politician at the present moment. His hope is that by the end of four years, with the novelty gone from decimal beer and Tom-Thumb wine, there will be more and poorer poor whose condition, under Roosevelt, will have become so wretched that they will think of Hoover's term in office and murmur, "Happy Days."

Hickey-Freeman CUSTOMIZED CLOTHES

IMPORTED FLANNELS

A fine spring suit of imported flannel is awaiting you here. The luxurious silk trim—the well-cut single or double breasted models—and the matchless tailoring of Hickey-Freeman are included.

$50

Goldheim's

Apparel for Gentlemen...Established 1875

1409 H STREET, N.W. NATIONAL 1409

CANNON LOSES PLEA IN SUPREME COURT

Campaign Case Must Go to D. C. Appellate Tribunal, U. S. Justices Rule.

(Associated Press.)

The Government won, and Bishop James Cannon, jr., of the Methodist Episcopal Church South, lost in the Supreme Court yesterday on a decision revolving around an indictment against the churchman for violation of the corrupt practices act in his 1928 campaign against Alfred E. Smith.

The indictment was brought by the Government, charging that Cannon and his secretary, Miss Ada L. Burroughs, had failed to report all contributions alleged to have been received by them during that Presidential campaign.

The high court ruling yesterday held unanimously that Federal prosecutors had been right in asking the District of Columbia Court of Appeals to review the action of the Supreme Court of the District of Columbia in dismissing the indictment against the two.

Bishop Cannon challenged the jurisdiction of the District Court of Appeals, contending the appeal should have been taken directly to the United States Supreme Court. The District Court of Appeals asked instructions from the highest court.

Should the District Court of Appeals reverse the decision of the District Supreme Court the churchman and his secretary must stand trial. Had the high court decided differently yesterday Bishop Cannon would have been free from any further action, since the time limit would have expired.

The Supreme Court held in its decision, however, that the criminal appeals act, under which appeals in such cases would be taken directly from Federal District courts to the United States Supreme Court did not apply to criminal cases in the District of Columbia.

Without a dissenting vote, the court, in an opinion by Justice Roberts, declared the District Court of Appeals, under the code of laws for the District, had jurisdiction to determine whether the District Supreme Court had placed the proper construction on the corrupt practices act, and had correctly interpreted the indictment.

The District Supreme Court based its action in holding the indictment insufficient on the ground it failed to charge the contributions, not reported to the clerk of the House of Representatives, actually had been received by or accounted for to Bishop Cannon's secretary or that she had knowledge of them.

Yesterday in Congress

April 10, 1933.

SENATE.

Met at noon and adjourned at 5:05 p. m. until noon Tuesday.

Received special message from President urging action on Tennessee Valley development.

Considered farm relief bill.

Subcommittee held hearings on District appropriations bill.

Senator Borah (Republican), Idaho, announced he would introduce bill for regulation of stock exchanges.

Foreign Relations Committee approved redrafted secret code bill.

HOUSE.

Met at noon and adjourned at 12:35 p. m. until noon Tuesday.

Received special message from President.

Adopted Bankhead resolution providing for joint House and Senate investigation of Akron crash.

Rules Committee approved arms embargo measure.

TODAY IN CONGRESS

SENATE.

Will consider motion to reconsider Black 30-hour work week bill.

Irrigation and Reclamation Committee will meet in open session at 10:30 a. m. in committee room, 311 Senate Office Building, to consider S. 317.

Banking and Currency Committee will meet in executive session at 10 a. m. in committee room, 301 Senate Office Building, to consider securities legislation.

Appropriations subcommittee will meet in executive session at 10 a. m. in committee room, Capitol, ground floor, west side, to consider District bill.

HOUSE.

Military Affairs Committee will meet in open session at 10:30 a. m. in committee room, 451 House Office Building, to consider Army Air Corps.

Labor Committee will meet in executive session at 10 a. m. in committee room, 127 House Office Building, to consider 30-hour work week bill.

Interstate Commerce Committee will meet in executive session at 10 a. m. in committee room, 226 House Office Building, to consider securities legislation.

Foreign Affairs Committee will meet in open session at 10:30 a. m. in committee room, Capitol, gallery floor, west side, to consider United States participation in agriculture institute at Rome.

Guaranteed Treatment for STOMACH ULCERS caused by gastric hyperacidity and kindred stomach ailments—VON'S PINK TABLETS help nature to heal in amazingly quick time. Definite improvement in ten days. No rigid or liquid diet. Allows nourishment to build new strength. Write for FREE booklet, "The Problems of a Sufferer." Omaha Von Company, 640 Keeline Bldg., Omaha, Nebr.—Adv.

BROWNING & BAINES Oriental Coffee famous for FINE FLAVOR

SPECIAL NOTICES

ANNUAL MEETING OF STOCKHOLDERS, Washington Permanent Building Association, will be held at the office, 529 F street northwest, MAY 3, 1933, at 3:30 p. m., for election of officers and directors. Polls open from 10 a. m. to 2 p. m. HERMANN H. BERGMANN, Secretary.

PRIVATE SECRETARIES Earn real money and are in demand. Jr. Accountancy Course Starting. New and finishing courses, 2 to 6 months qualifies one for the better paid positions. Free placements. BOYD BUSINESS UNIVERSITY 1333 F St. N.W. Nat. 2340

PASSENGERS—EXPRESS—U. S. AIR MAIL

AIR TRAVEL Information Reservations for all airline destinations EASTERN AIR TRANSPORT SYSTEM 808 15th Street, N.W. (National 7161) Washington Airport (National 3646) WASHINGTON-NEW YORK EVERY HOUR ON THE HOUR

Our Specialty Is Job Work FLOOD'S "JUST" SERVICE SHOP ON WHEELS 1405 V St. NW. DEc. 2700 Plumbing—Heating—Tinning

C AND O

Cleanliness THE EXTRA DIVIDEND —THE GEORGE WASHINGTON The Most Wonderful Train in the World

CINCINNATI LEXINGTON LOUISVILLE INDIANAPOLIS CHICAGO ST. LOUIS and the West

The George Washington gives the extra advantage of clean travel. A genuine, built-in air-conditioning system keeps out dust, dirt, cinders. Along with this comfort feature go a fresh, healthful atmosphere—sound sleep—convenient departure and arrival—good connections. Splendid meals at prices you can afford. No extra fare.

Low Fares Every Week-End to Almost Anywhere. Also 25% Reduction on Round Trip Pullman Tickets.

Lv. Washington..6:01 P.M.
Ar. Cincinnati ..... 8:45 A.M.
Ar. Lexington ..... (CST) 8:15 A.M.
Ar. Louisville ..... 10:50 A.M.
Ar. Indianapolis (Big Four Ry) 10:35 A.M.
Ar. Chicago ..... 2:50 P.M.
Ar. St. Louis ..... 4:45 P.M.

J. B. EDMUNDS, Asst. General Passenger Agent 714-14th Street, N. W. Phone National 0748

CHESAPEAKE and OHIO

Post Want Ads Bring Results

LEIBOWITZ IS HAILED BY FIGHTING PARADE

Scottsboro Case Defender Acclaimed in Disorder on New York Arrival.

New York, April 10 (A.P.).—Disorder scattered over a stretch of 52 blocks attended the return of Samuel Leibowitz from Decatur, Ala., late today, where he defended Haywood Patterson in the "Scottsboro case."

A group of Negroes carried the lawyer on their shoulders from his train to a taxicab and then whites and Negroes, which police numbered at 3,000, formed a parade on Broadway, starting near Pennsylvania station.

Police in the Thirtieth Street Precinct, taken unawares by the marching column of fours, telephoned ahead to the Forty-seventh Street Station. When the column reached Times Square police charged them with nightsticks and ordered them to disperse.

Hand-to-Hand Fighting.

Hand-to-hand fighting followed. Patrolman William Griffin was beaten by a group of Negroes until white passers-by fought them off. Griffin arrested George Northcroft, 36, Negro house painter, as the man who had kicked him in the mouth and knocked out a tooth. A Negro woman, Rebecca Butler, 28, collapsed and was taken to a hospital for treatment of bruises.

After this interlude the parade reformed and got as far as Fifty-third street before the police charged again. Half the marchers scurried into side streets, but the others reassembled and marched on to Fifty-ninth street and attempted to hold a meeting in Columbus Circle.

The emergency squad from the Eighty-eighth Street Precinct reinforced the policemen already on the scene and attempted to dispose of some 1,000 persons listening to speakers. Many of the marchers fled as policemen swung their nightsticks at their legs, but the others marched on.

Meeting Broken Up.

At Sixty-eighth street they tried again to hold a meeting and the police broke them up. At Eighty-sixth street the final set-to occurred. The harried marchers broke up into pairs and small groups and continued quietly uptown toward Harlem.

The entire proceeding lasted about two hours. Mr. Leibowitz had driven homeward in his taxi before the parade formed.

Characterizing the conviction of Patterson as "lynch justice," the American Civil Liberties Union in a statement issued today by Roger N. Baldwin, director, announced plans to help in obtaining an appeal for Patterson and for the raising of funds for the defense of the other defendants.

The International Labor Defense announced petitions to be presented to President Roosevelt would be nationally circulated demanding a new trial for Patterson.

Rent your spare room with a Post Classified Ad. Just phone National 4205.

FLYING YACHT READY FOR PRESIDENT

For the first time in history a special flying yacht bearing the golden seal of the President of the United States waits at the Anacostia Naval Air Station ready to carry the Chief Executive on any trip he may desire to make. The presidential ship is a twin-engined Douglas amphibian and carries two pilots and four passengers. With the exception of more luxurious appointments it is a sister ship to the Coast Guard plane Sirius in which Lieut. Comdr. Elmer F. Stone flew from Anacostia to sea a week ago today in a futile search for survivors of the Akron disaster.

DR. HENRY VAN DYKE DEAD AT PRINCETON

Noted Essayist and Former Diplomat Wilson Friend; Was 80 Years Old.

Princeton, N. J., April 10 (A.P.).—Dr. Henry Van Dyke, poet, essayist, preacher and former diplomat, died at his home, Avalon, today after a year's illness. His personal physician, who said his strength had been failing for several weeks, said Dr. Van Dyke died in his sleep. He was 80 years old.

World-famous as an educator and writer of verse, Dr. Van Dyke was honored by universities here and in Europe. President Woodrow Wilson, with whom he was on terms of intimacy at Princeton University, made him Minister to The Netherlands and Luxemburg, but his diplomatic career was brief. He resigned in 1917.

Since 1923 he had lived in retirement in Princeton, happy in his philosophy that "the world is getting better," quietly busy with his verses and his studies, never losing contact with the outside world.

Last December he and his wife celebrated their fifty-first wedding anniversary. Besides his widow, the former Ellen Reid, of Baltimore, Dr. Van Dyke is survived by a son, the Rev. Tertius Van Dyke, pastor of the Congregational Church, of Washington, Conn.; four daughters, Mrs. W. Hamilton Gibson and Mrs. Murray P. Brush, of Chicago; Mrs. Henry Chapin, of Bermuda, and Miss Elaine Van Dyke, of Princeton. A brother, Dr. Paul Van Dyke, Edwardes professor emeritus of Princeton University, also survives.

Treatment for Addicts Urged by Tribal Council

Pawhuska, Okla., April 10 (A.P.).—Habits acquired by some Osage Indians in times of prosperity were the target of a drastic prohibitory measure recommended today by the tribal council to the Oklahoma congressional delegation in Washington with an urgent request for enactment.

The proposed special Osage act would direct that Federal courts determine whether members of the tribe are habitual users of intoxicants or narcotics, and order that those found to be so addicted be committed to institutions until the habits are corrected.

Lloyd Plagiarism Suit Lost by Author's Widow

San Francisco, April 10 (A.P.).—Harold Lloyd, motion picture comedian, won a victory in a plagiarism suit here today when the United States Circuit Court of Appeals reversed a decision of the Los Angeles Federal Court and held that Mrs. Sadie S. Witwer, widow of H. C. Witwer, author, was entitled to no part of the profits of Lloyd's picture "The Freshman."

DIED

PAPPAS—On Monday, April 10, 1933, at Emergency Hospital, VALLEOPE, beloved wife of George E. Pappas. Remains resting at the Oliver B. Jenkins' funeral home, 809 Tenth street northwest. Funeral services at the St. Sophia Greek Church, Eighth and L streets northwest, on Wednesday, April 12, at 2:15 p. m. Interment in Glenwood.

PIERSON—On Sunday, April 9, 1933, EDITH FROST, the beloved daughter of Frederick F. and Florence Robinson Pierson. Funeral private.

SAWYER—Suddenly, on Monday, April 10, 1933, Judge L. H. SAWYER, beloved husband of Nellie J. Sawyer, in the seventieth year of his age. Remains resting at Warner E. Pumphrey's funeral home, 8424 Georgia avenue, Silver Spring, Md. Notice of funeral services later.

SNEAD—On Sunday, April 9, 1933, at Church Home Infirmary, Baltimore, Md., MARGARET KER SNEAD, aunt of Susan Upshur Snead.

STAFFORD—On Monday, April 10, 1933, MARY E. STAFFORD, beloved daughter of the late Patrick and Sallie Smith, and sister of Katherine M. Torrens. Funeral from her late residence, 1011 Twenty-fourth street northwest, Wednesday, April 12, 8:30 a. m., thence to St. Stephen's Church, Twenty-fifth street and Pennsylvania avenue northwest, where mass will be said at 9 a. m., for the repose of her soul. Interment Holy Rood Cemetery. Relatives and friends invited to attend.

STOCK—On Sunday, April 9, 1933, at Providence Hospital, WILLIAM STOCK, the beloved brother of Mrs. Mathilda W. Kreutzer, of 201 Holly avenue, Takoma Park, Md. Funeral on Wednesday, April 12, at 1 p. m., from the W. W. Chambers Co. funeral home, 1400 Chapin street northwest. Relatives and friends invited. Interment at Chicago, Ill.

TALCOTT—On Monday, April 10, 1933, DORETTA P., widow of Alfred B. Talcott and mother of Mrs. James Dowling, Mabel E. Talcott and John J. Talcott. Funeral from her late residence, 2633 Garfield street northwest, on Tuesday, April 11, at 2 p. m. Interment at Congressional Cemetery.

WOODSON—Suddenly, on Monday, April 10, 1933, ELMER GAINES, beloved husband of Camella Agnes Woodson, of 1009 Sizabee place northeast. Notice of funeral later.

McNERNEY—On Saturday, April 8, 1933, HAZEL, beloved wife of John McNerney. Funeral services at the W. W. Chambers Co. funeral home, 1400 Chapin street northwest, on Tuesday, April 11, at 8:30 p. m. Relatives and friends invited. Interment at Philadelphia, Pa.

OLSEN—On Sunday, April 9, 1933, at his residence, 604 Keefer place northwest, OLAF CHRISTIAN, the beloved husband of Marina T. Olsen and father of Mrs. Asta Olson and Mrs. Kola Forinas. Funeral Wednesday, April 12, at 2:30 p. m., from the W. W. Chambers Co. funeral home, 1400 Chapin street northwest. Relatives and friends invited. Interment at Cedar Hill Cemetery.

PALMER—On Monday, April 10, 1933, at his residence, 1111 Harvard street northwest, LEROY ALVALUS, beloved husband of Elizabeth McClelland Palmer. Remains resting at the S. H. Hines Co. funeral parlors, 2901 Fourteenth street northwest, until Tuesday, April 11, at 2 p. m. Funeral services and interment at Mount Pleasant, Iowa.

BUFFINGTON—On Monday, April 10, 1933, at his residence, Country Club Hills, Va., Maj. RALPH MAURICE BUFFINGTON, U. S. Army, retired, beloved husband of Hildegarde Marie Buffington, in the fifty-fourth year of his age. Remains resting at the Tabler funeral home, 928 M street northwest, until Wednesday, April 12, when services will be held in the chapel at Fort Myer, Va., at 10 a. m., followed by interment with full military honors in Arlington National Cemetery. Relatives and friends are invited.

CHIRICHELLA—On Monday, April 10, 1933, at Providence Hospital, VINCENZO, beloved husband of Maggalena Chirichella. Funeral from his late residence, 314 D street northeast, on Wednesday, April 12, at 8:30 a. m., thence to St. Joseph's Church, Second and C streets northeast, where mass will be offered at 9 a. m. for the repose of his soul. Relatives and friends are invited. Interment Mount Olivet Cemetery. Services by the W. W. Chambers Co.

DICKERSON—On Sunday, April 9, 1933, at Sibley Hospital, MABEL MARGARET, beloved wife of William T. Dickerson and daughter of Robert L. and Stella C. Dooley. Funeral on Tuesday, April 11, at 2 p. m., from the W. W. Chambers Co. funeral home, 1400 Chapin street northwest. Relatives and friends invited. Interment at Cedar Hill Cemetery.

DISNEY—On Monday, April 10, 1933, at Emergency Hospital, WILLIAM M., beloved husband of Harriet Disney, and father of Mrs. Dorothy Talbott, Mary Dement, and Clifton W. Disney, late residence 2116 G street northwest. Funeral from the W. W. Chambers Co. funeral home, 1400 Chapin street northwest, on Thursday, April 13, at 2 p. m. Relatives and friends invited. Interment in Greenwood Cemetery, Laurel, Md.

DOOLEY—On Monday, April 10, 1933, at 1837 Bennings road northeast, JENNIE DOOLEY, mother of Dr. L. Dooley. Remains resting in the W. W. Chambers Co. funeral home, 1400 Chapin street northwest. Notice of funeral later. Interment at Hawkeye, Iowa.

DOWNEY—On Monday, April 10, 1933, at her residence, 1629 Columbia road northwest, MARY C., wife of the late Judge George F. Downey. Notice of funeral later.

EMRICH—On Monday, April 10, 1933, at his residence, 1861 Newton street northwest, HENRY C., beloved husband of Rose F. Emrich. Notice of funeral hereafter.

GASSON—On Thursday, April 6, 1933, at Homeopathic Hospital, Dr. CHARLES A. GASSON. Funeral services at the W. W. Chambers Co funeral home, 1400 Chapin street northwest, on Wednesday, April 12, at 3 p. m. Friends are invited. Interment at Cedar Hill Cemetery.

HENRY—Suddenly, on Monday, April 10, 1933, at his residence, 2415 F street northwest, GEORGE HENRY. Remains resting at Wise's funeral home. Funeral on Wednesday, April 12, at 11:30 a. m. Relatives and friends invited.

HURDLE—On Sunday, April 9, 1933, at Homeopathic Hospital, VIRGIE, beloved wife of Ernest A. Hurdle, late residence, 326 Second street northeast. Funeral from the W. W. Chambers Co. funeral home, 1400 Chapin street northwest, on Wednesday, April 12, at 10 a. m. Relatives and friends invited to attend. Interment at Fort Lincoln Cemetery.

LIMAN—Suddenly, on Monday, April 10, 1933, JAMES A. LIMAN, Jr. Remains resting at Challet funeral home, 1804 M street northwest. Notice of funeral hereafter.

LOWE—Suddenly, on Sunday, April 9, 1933, at her residence, 3808 Kansas avenue northwest, ELIZABETH ANN, beloved wife of the late George W. Lowe. Funeral services at the above address on Tuesday, April 11, at 2 p. m. Interment Rock Creek Cemetery.

FUNERAL DIRECTORS

THOS. S. SERGEON
1017 7TH ST. NW. Telephone Natl. 1090.

JAMES T. RYAN
317 PA. AVE. S.E. Atlantic 1700.

ESTABLISHED 1876.
JOHN R. WRIGHT CO.
1337 10th st. nw. Phone North 0047.

J. WILLIAM LEE'S SONS CO.
FUNERAL DIRECTORS
CREMATORIUM
4th st. and Mass. ave. ne. Lincoln 5200.

CHAS. S. ZURHORST
301 EAST CAPITOL ST. LINCOLN 0372

Frank Geier's Sons Co.
1113 SEVENTH ST. N.W. Telephone
Modern Chapel NATIONAL 2473.

FUNERAL DESIGNS

GEO. C. SHAFFER 900 14TH ST. NW.
Expressive Floral Emblems. Phone
Moderate prices. Open eve. & Sun. Nat. 0106

GUDE BROS. CO., Florists
1212 F STREET. National 4276.
APPROPRIATE FUNERAL DESIGNS.

Thief Mercy

Bandits Who Maimed Victim Save His Life by Bandaging Wound.

Special to The Washington Post.

Clarksburg, W. Va., April 10.—Two bandits who slugged, tied and robbed J. Nelson Swiger, 85, retired farmer, at his Laurel Run home, near Rosebud, mercifully saved his life by bandaging an ugly wound he suffered on a hand while battling with the robbers.

This was made known today by Corporal Dorsey C. Bailey and Corporal H. M. Fox, of the State police, who resumed their investigation at the scene of the holdup this afternoon.

After beating and binding the aged man, the bandits searched the house, finding $75. Then, realizing that their victim was in a serious condition from the loss of blood, they searched the house again and found bandages and a healing salve, with which they bound up his wounds.

The holdup took place in early night and Swiger did not free himself from the bonds until morning.

Loring Makes Hop, Hongkong - Manila

First to Reach Goal Alone and Finishes Flight From Madrid.

Manila, P. I., April 10 (A.P.).—Completing a flight from Madrid, started March 18, Fernando Rein Loring arrived in Manila at 5:10 p. m. today from Hongkong. He was greeted by members of the Spanish colony.

The Spanish aviator is the first to fly alone directly between Hongkong and Manila, a hazardous 650-mile trip, on which Glenn Brophy, British flier, lost his life in 1931.

Capt. Wolfgang von Gronau, German airman, and three companions made the trip last year on his world flight.

WILLIAM DISNEY DEAD.

Was Employe of Railway and Electric Co. for 30 Years.

William M. Disney, 69, for 30 years an employe of the Washington Railway & Electric Co., died at 7:30 p. m. yesterday at Emergency Hospital.

Mr. Disney once drove a horse car and during later years was assigned to the Georgia avenue barns as night watchman. Born in Baltimore, Md., he was the son of George Disney and Mary Elizabeth Todd. His home here was at 2116 G street northwest.

Survivors are two daughters, Mrs. Dorothy Talbott and Mrs. Mary Dement, and one son, Clifton W. Disney, all of Washington. Funeral services will be held at 2 p. m. Thursday at the W. W. Chambers funeral home, 1400 Chapin street northwest. Burial will be in Glenwood Cemetery, Laurel, Md.

MALCOLM REINTZEL DIES.

Funeral of Active Jr. O. U. A. M. Worker to be Tomorrow.

Funeral services for Malcolm Reintzel, 40, who died Sunday at Walter Reed Hospital, will be held from his residence, 1833 North Capitol street northeast, at 1:30 p. m. tomorrow. Interment will be in Glenwood Cemetery.

Mr. Reintzel was an active member of the Junior Order of the American Mechanics, and held various offices in the order. He was a native of Washington.

Surviving him are two brothers, Cash H. and Clifton H. Reintzel; and five sisters, Mrs. M. E. Clark, Mrs. H. Huffman, Mrs. R. L. Gould, Mrs. E. E. Wrenn, and Mrs. B. Nebel.

HARRY R. MASSEY RITES.

Funeral for Alexandria Man to Be Held Tomorrow.

Harry R. Massey, aged 55 years, died Sunday night at his home, 511 Orohoco street, Alexandria, after a long illness. The deceased was for many years engaged in the sea food business. He is survived by his wife, Mrs. Elizabeth Massey. The funeral will be held at 9:30 tomorrow morning from the Cunningham funeral home, conducted by the Rev. Father Jurgen. Burial will be in Bethel Cemetery.

A Complete Funeral for $75.00

or even LESS. The $75 funeral includes: Casket, any color; plate engraved with name, No. 1 outside pine case, embalming by competent men, washing, dressing and shaving, if necessary; advertising of notices, hearse, 2 Cadillac limousines, rugs, chairs, scarf for the door, removing from hospital or home and all necessary services that are so well known at the DEAL FUNERAL HOME. NO EXTRAS.

Deal Funeral Home
LINCOLN 8200

Bigger and Better Funerals At Half the Usual Cost Are Done by
CHAMBERS
Largest in the City
A Whole Funeral for as low as $65
Phone or write your Address. We will send you a beautiful catalogue of How We Do It.

AERIAL STUNT FLIER LOST IN GULF LEAP

Is Believed Drowned After Fireworks Jump; Wife Is in Cumberland.

Brownsville, Tex., April 10 (A.P.).—Boats patrolled Gulf of Mexico waters in vain today for a trace of William G. Swan, parachute jumper who disappeared in a fog on a fireworks exhibition leap from a plane 8,500 feet up 2 miles off shore.

Officers expressed the belief he had drowned.

The fog which sprang up at dusk yesterday screened Swan from spectators on the beach who, through binoculars, saw him go over the side of the plane, release a parachute bearing fireworks, and then open his own.

P. H. "Slats" Rogers, Swan's pilot, followed him down part of the way, but he also lost sight of him.

Rogers said the wind at the time was from such a direction as to blow Swan toward land. He said he had flown about ½ mile offshore when Swan directed him to go still farther.

Swan's wife, a granddaughter of the late United States Senator George L. Wellington, of Maryland, was advised of the accident at Cumberland, Md., where she was visiting relatives.

Chang Boards Steamer; To Sail for Italy Today

Shanghai, China, April 10 (A.P.).—Chang Hsiao-Liang, his wife and 17 secretaries went aboard the Italian steamer Conte Rosso today and will sail for Italy tomorrow morning.

His movements were guarded in close secrecy to avoid the possibility of hostile demonstrations. Marshal Chang, once one of the most popular figures in China, lost all his standing with the people after the disastrous campaign in Jehol.

Chicago Beer War On Gangmen Urged

Employers' Group Calls on Businessmen to Wage Finish Battle.

Chicago, April 10 (A.P.).—Declaring organized gangsters have prepared a united front to attempt control of the legal beer industry, the Employers Association called upon Chicago business men today for "a battle to the finish."

"The advent of legal beer," the association said in a statement, "signalizes the opening of one of the deadliest battles that has yet developed on the hoodlum front.

"The hoodlum bosses of the rackets will now go into action in the new field of legitimate beer, prepared for the battle of their lives. It is going to be a battle which law-enforcement authorities and legitimate business interests outside the brewing industry can not view with detachment or unconcern."

Dr. Paullin Shares In Historical Prize

Carnegie Research Worker and New Yorker Will Get $500 Each.

New York, April 10 (A.P.).—Award of the Loubat prize of $1,000 to Dr. Charles O. Paullin, of Washington, D. C., and Dr. John Kirtland Wright, of New York, author and editor, respectively, of the Atlas of the Historical Geography of the United States, was announced today by President Nicholas Murray Butler, of Columbia University.

The Loubat prizes, instituted in 1893 by a grant of Joseph Florimond, Duc de Loubat, are conferred every five years for "the best work printed and published in the English language on the history, geography, ethnology, philology, or numismatics of North America."

Dr. Paullin is with the historical research department of Carnegie Institute, and resides at 1718 N street northwest.

Pay Dirt

Removal of Time's Grime on Painting Bought Cheap Bares Old Master.

Chicago, April 10 (A.P.).—When Miss Gerda Ahlm wiped away the film deposited on a canvas by Father Time she brought to light a portrait of Lord Byron by George Henry Harlow, missing for more than a century, she said today.

The picture was brought to Miss Ahlm, who is engaged in the business of restoring time-dimmed paintings, by a client who bought it in an old furniture shop.

"There can be no doubt about the authenticity," she said. "My client picked it up in an obscure shop dealing in old furniture. The price, I understand, was only a few dollars, but the canvas is probably worth $2,500."

MANN LOSES APPEAL IN LOTTERY DECISION

Conviction Is Affirmed by Court in New York; Term Must Be Served.

New York, April 10 (A.P.).—Conrad H. Mann, president of the Kansas City Chamber of Commerce and high official of the Fraternal Order of Eagles, must serve a prison term for conducting a lottery, the United States Circuit Court of Appeals ruled today in affirming his conviction.

The court affirmed the conviction of Mann, Frank E. Hering, editor of the Eagles magazine, and Bernard C. McGuire, a professional promoter, on charges of conspiracy, but reversed conviction on a charge of shipment of lottery tickets in interstate commerce.

Assistant United States Attorney Louis Mead Treadwell said the circuit court decision leaves unchanged the prison sentences of a year and a day for McGuire, five months for Mann and four months for Hering. Reversal of the interstate commerce charge, he said, will operate only to reduce the fines of Mann and McGuire from $11,000 to $10,000.

Mann, as head of the Eagles' department of bazaars and fairs, and Hering, a former professor and at present a trustee of Notre Dame University, were accused of conspiring with McGuire to promote a series of charity frolics, the tickets for which entitled the holders to participate in a national distribution of $75,000.

The Government charged that $1,759,273.69 was taken in and that "not one cent went to charity." The defense denied this.

Paul Jahncke Sued For Hurt Damages

Action Filed by Maurin in New Orleans Asks for $26,000.

New Orleans, April 10 (A.P.).—Paul F. Jahncke, socially prominent contractor, today was named defendant in a $26,000 damage suit filed in civil district court by J. Nolan Maurin, for alleged mental and physical injury suffered in a reputed assault at the Jahncke boat house last year when Maurin charged members of the Jahncke family attacked and beat him.

Criminal charges filed by Maurin several months ago in connection with the attack resulted in Mr. Jahncke and his son, Edward Jahncke, pleading guilty to assault and battery and paying fines in criminal district court.

Maurin claimed he was lured to the boat house on a message from Edward Jahncke inviting him to meet him privately "to settle" a personal difficulty.

91-Day Treasury Bills Issue Oversubscribed

(Associated Press.)

Applications totaling $404,325,000 for approximately $75,000,000 of 91-day Treasury bills dated April 12 were announced last night by Acting Secretary Ballantine.

He said that except for one $300,000 bid at 99.947, the highest bid made was 99.826, equivalent to an annual interest rate of about 0.69 per cent, and that the lowest accepter was 99.800. The total amount of bids accepted was $75,733,000, with the average price of the bills to be issued 99.806.

Former Representative From Kentucky Is Dead

Louisville, Ky., April 10 (A.P.).—Charles Franklin Ogden, former Republican congressman from this district, died today. Mr. Ogden, who was 60 years old, had been in poor health since his return to Louisville from Washington in 1923.

He served two terms in Congress, from 1919 to 1923. He defeated Swager Sherley, Democrat, who had represented the district for many years, and was reelected by 12,600 votes two years later.

SPEAKEASIES OPEN FOR SALE OF BEER

Police of Baltimore Order Owners to Comply With Brew Regulations.

Baltimore, April 10 (A.P.).—Baltimore speakeasies, unhampered by city police for more than a decade, were operating with unlocked doors today after orders from police to comply with the city's regulations for sale of beer.

Police Commissioner Charles D. Gaither said the speakeasies had been ordered to procure licenses and admitted that the State law requiring all beer dispensaries to have open doors was being enforced.

Not since the then State Attorney General Alexander Armstrong held in 1920 that police had no obligation to enforce the Volstead act have Baltimore police attempted to halt sale of liquor.

The order requiring the open door policy was issued during the week-end and patrolmen and sergeants handed the order to the proprietors of each speakeasy on their posts Saturday and yesterday.

Establishments which in some cases had operated behind steel doors and peepholes for a decade, today did business with doors unlocked. In most instances a doorman remained on duty to give the signal if an unknown started in, since most of the saloons interpreted the order as meaning they must permit anyone to enter.

30 Days to Fix Appeal Given to Maj. Shepard

Wichita, Kans., April 10 (A.P.).—The United States Circuit Court of Appeals today granted attorneys for Maj. Charles A. Shepard 30 days in which to perfect an appeal to the United States Supreme Court from his conviction two years ago of the poison murder of his wife, Zenana, at Fort Riley, Kans.

The bond of $20,000 under which the Army medical officer has been at liberty was continued. Shepard was charged with administering poison to his wife in order to be free to marry Miss Grace Brandon, a young San Antonio, Tex., stenographer.

"Lysistrata" Case Judge Denies Nonsuit Motion

Los Angeles, April 10 (A.P.).—As a court of law sees it, the question of whether Aristophanes' ancient Greek comedy, "Lysistrata," is "lewd and immoral," depends on one's point of view. This dictum was voiced from the bench today by Superior Judge Henry M. Willis.

He accordingly denied a defense motion for nonsuit in the $226,000 damage action brought against Capt. Deighton McDonald Jones and his police squad by members of a "Lysistrata" play cast raided twice here more than a year ago.

Charges on Opium Raid Are Delayed

Seven Chinese Held as Police and U. S Agents Seek Origin of Drug.

Charges against seven Chinese arrested early Sunday in connection with the discovery of 50 tins of opium following a raid at 438 H street northwest, in the center of Washington's Chinatown, were being withheld last night pending investigation by agents of the Federal narcotic squad and immigration authorities.

Federal agents, aided by Detective Sergts. D. H. Jones and R. A. Saunders, of the local narcotic squad, are endeavoring to trace the source of the drug.

It was also learned last night that officials of the local branch of a well-known national tong yesterday conversed with several of the prisoners, as well as police officials.

The tong is known to be firmly opposed to the sale or consumption of the narcotic and there is a possibility that it may cooperate with Federal authorities in attempting to trace the source of the Washington Chinatown supply.

First Lady Would Interest U. S. Youth in White House

Greets Children Personally to Help Them Know What Government Should Be; Would Use Rapidan as Federal Picnic Ground.

By VYLLA POE WILSON.

A play to make the Presidential camp at Rapidan a glorified picnic ground for officials detained in Washing through the warm weather, arousing interest among American children in the White House as a symbol of government, and the problems arising from two persons in one family holding Government jobs, were among the timely topics discussed yesterday by Mrs. Franklin D. Roosevelt in her weekly conference at the Executive Mansion.

Mrs. Roosevelt, who had just returned from her morning ride in Rock Creek Park, was in riding costume when she received the newspaperwomen, a trim figure in regulation outfit and with a wide Eleanor blue ribbon her only headgear.

The special economy menus worked out in the home economics department of Cornell University were released to the press yesterday by Mrs. Roosevelt. No special cost of each menu was named, but it is known all materials can be purchased at low cost.

In the course of her conversation Mrs. Roosevelt laughingly related that her first intimation of the imminent arrival of leading European statesmen to attend the conference here was when President Roosevelt told her he would have a "few prime ministers" staying at the White House late in April.

Mrs. Roosevelt stated that both President Roosevelt and herself were charmed with the natural beauty of the Rapidan camp but do not feel that they could use it as a summer White House.

She revealed she is making a determined effort to shake hands with many of the thousands of school children visiting the White House during the spring holidays in the hope that she might help them to crystallize during these visits the spirit of what the Government should be. She pleaded for a better understanding by children of the children of other countries and deplored the bad habit of little Americans calling foreign children in this country by nicknames and offensive designations.

When asked whether she intended to visit the forestry employment camps around Washington, Mrs. Roosevelt replied that the President was planning such a trip of inspection and that she would accompany him. The First Lady of the Land expressed great interest in these camps and declared that while it was intended only as a stop gap that she believed the experience in the open would be good for all the men enrolled in them.

The great need of the moment is education of people for leisure, Mrs. Roosevelt pointed out in discussing the proposed 30-hour work week which she termed a "really interesting thing."

During the discussion over the recent proposal to dismiss one of every married couple in the Government service, Mrs. Roosevelt said she felt very strongly that questions of efficiency and the good of service should prevail. Often, she declared, the reason for both husband and wife being in Government service was that the average family could not support and educate children on the average Civil Service wage scale paid to one of them.

When questioned as to whether she had received many letters in regard to her recent statement on beer, Mrs. Roosevelt replied that comparatively slight correspondence had been received on the subject.

Mrs. Roosevelt flew to New York yesterday afternoon to attend the conference there today of leaders interested in labelling clothes made under decent conditions and how to combat the sweat shop evil. She will return to Washington tomorrow.

JULIUS GARFINCKEL & Co.
F STREET AT FOURTEENTH

On All Sides, Enthusiasm About Our Marvelous Goods for EASTER Is Unrestrained . . .

And There Is Constant Amazement at Our Remarkably Moderate Prices.

Dresses and Coats with original details that lift them far above the ordinary . . .

Suits, very distinctive . . . our famous youthful line and cut make them perfect.

Sportswear . . . our own Greenbrier lines . . . much in demand for all outdoor wear . . .

Hats, Shoes, Bags, Gloves, Hosiery, Neckwear, Handkerchiefs . . . everything else the smart woman, miss and junior needs to complete the Easter costume . . .

COME . . . SEE THEM TODAY . . . OUR THIRD, FOURTH AND SIXTH FLOORS ARE BRIMFUL OF THESE NEW SHOWINGS FOR EASTER.

Shrewd INVESTORS *are BUYING* DIAMONDS

You'll find no such depreciation in diamonds as are reflected in present security prices! Cherished by the people of every age through countless centuries their value is more constant than almost anything else you can buy—and a diamond will also yield high returns in pleasure and pride of possession.

Perfect diamonds of finest color and proportion, ½ carat weight, set in platinum, $125.

B. Harris & Co.
F Street at 11th
Jewelers and Diamond Merchants for Over Half a Century

MICHIGAN IS FIRST TO RATIFY REPEAL

Cheers Follow Convention's Vote of 99 to 1 to End Prohibition.

Lansing, Mich., April 10 (A.P.).—Michigan, still legally dry, today became the first State to ratify repeal of the national prohibition law.

In crowded Representative Hall at the State Capitol and to the accompaniment of cheers, handclapping and the stamping of feet, a constitutional convention of 100 delegates elected in a plebescite a week ago voted 99 to 1 for elimination of the prohibition act from the constitution.

The vote was in accord with the preelection pledges of the delegates. The lone negative voice raised against ratification of the proposed twenty-first amendment to the constitution was that of Eugene Davenport, of Barry County, former dean of agriculture at the University of Illinois. To him the convention accorded the tribute of a resolution of commendation for his "courteus deportment."

State officials, including Gov. William A. Comstock, delegates, convention guests and visitors who jammed the floor, galleries and platform of the chamber, joined in the demonstration that followed announcement of the vote.

Einstein Accepts Madrid U. Chair

Princeton Institute Expects Scientist to Take Post There in Fall.

Madrid, April 10 (A.P.).—Prof. Albert Einstein, who has refused to return to Germany because of the anti-semitic movement there, today accepted an invitation to become a member of the faculty of the University of Madrid. He is expected here as soon as he has finished other engagements.

Dr. Abraham Flexner, director of the Institute of Advanced Study at Princeton, N. J., expressed the opinion today that Prof. Albert Einstein's appointment to the faculty of the University of Madrid was honorary, and that the German scientist would be here next fall to occupy the chair of mathematics at the institute.

Dr. Einstein had previously accepted the appointment to the institute at Princeton. Recently he expressed his pleasure at the appointment in a cable to Dr. Flexner.

Betty Compton Leaves Hospital.

Cannes, France, April 10 (A.P.).—Betty Compton, who is to marry former Mayor Walker of New York, returned today from the hospital where she was taken last week with an attack of intestinal influenza. The wedding will be delayed until she has recovered completely.

Today's Happenings

Buffet luncheon—Women's National Press Club, Willard Hotel, 1 p. m.

Meeting—Women's Union, Bureau of Engraving and Printing, Local 105, N. F. P. E., Willard Hotel, 8 p. m.

Supper dance—Alpha Zeta Beta Sorority Willard Hotel, 10 p. m.

Lenten lecture—Dr. Joseph Sizoo, Mayflower Hotel, 11:30 a. m.

Meeting—American Association of Master Locksmiths, Mayflower Hotel, 8 p. m.

Luncheon—Sigma Chi Fraternity, University Club, 12:30 p. m.

Meeting—Federal Bar Association, Department of Commerce auditorium, 8 p. m.

Dinner meeting—Civitan Clubs, Hamilton Hotel, 6 p. m.

Meeting—Makill Society, Hamilton Hotel, 6:30 p. m.

Meeting—Society for Philosophical Inquiry, National Museum, 4:45 p. m.

Meeting—American Institute of Electrical Engineers, Potomac Electric Power Co. auditorium, 8 p. m.

Bridge—Duplicate contract, La Salle Apartments, 8:15 p. m.

Former Bank Head, 78, Gets 5 Years in Prison

Murphy, N. C., April 10 (A.P.).—Three former officials of the closed Cherokee Bank of Murphy were convicted of violating State banking laws in Superior Court here today and each was sentened to prison.

E. A. Davidson, 78-year-old president of the institution, was sentenced to serve five to eight years in State's prison. His son, J. W. Davidson, a bank director, was given a similar sentence. E. D. Storey, cashier, was sentenced to serve from three to five years. All served notice of appeal and were released on bonds.

Financier, on Crutches, Admits Theft Charges

Los Angeles, April 10 (A.P.).—Appearing on crutches, Leslie B. Henry, Pasadena financier and former president of the Tournament of Roses Association, pleaded guilty in Superior Court today to five counts of grand theft and five of forgery.

He was to have gone on trial today on charges of theft of $75,000 from Mrs. Charlotte Shelby, mother of Mary Miles Minter, former screen star. Henry filed application for probation and sentence was deferred.

Every telephone in Washington is a branch agency for Post Classified Ads. Just call National 4205 and pay later.

KNOX NEW YORK
WASHINGTON'S FINEST MEN'S WEAR STORE

For Nearly a Century
KNOX HATS
have set the standard for style, quality and value . . .
NOW $5
is the sensible new low price for a genuine KNOX HAT
OTHER KNOX HATS $7, $10, $20
Charge Accounts Invited
RALEIGH HABERDASHER
1310 F Street

WEATHER MENACES CHERRY BLOSSOMS

Tidal Basin Display May Vanish by Easter Should Yesterday Repeat.

The brief radiance of the cherry blossoms around the Tidal Basin may be dimmed and possibly gone by Easter, if summery weather prevails.

This was the prediction last night of Albert Clyde-Burton, public parks horticulturist, at the end of a day that attracted unusual week-day crowds to view the pink splendor of the Japanese blooms.

"One more day of today's type," said Mr. Clyde-Burton, "combined with a little rain and a stiff breeze and the blossoms will be half gone next Sunday. Several days of such warm weather and the probabilities for Easter will be even less propitious for the blossoms."

Under ordinary spring conditions, Mr. Clyde-Burton said, the blossoms last in full effulgence for ten days. Yesterday the earth temperature around the basin reached 40 degress at times, almost unprecedented, he said.

The blossoms were at the height of their glory yesterday and the basin waters rippled in their floral fringe to form an artistic delight.

The double-blooming trees around East Potomac Park are still diffident about displaying their charms, said Mr. Clyde-Burton. All of the buds were still "tight," he said, and are not expected to burst forth before April 22 or 23.

Bank Reform Row Stirred at Capitol

Administration Confronted With Forces That Split Party Last Session.

(Associated Press.)

The Roosevelt administration came face to face yesterday with the forces which split Democratic senators and representatives into liberal and conservative wings at the last session of Congress, as conflict arose among his congressional leaders over the new banking reform legislation.

In an effort to smooth out the controversy, which involves the fundamental question of what part State banks will play in the future set-up of the Nation's financial structure, Secretary Woodin will confer today with members of the Senate Banking subcommittee in charge of the legislation.

The controversy has come to a head in the bill being framed by the Senate subcommittee headed by Senator Glass (Democrat), Virginia.

The Glass group has drafted a bill designed to strengthen the Federal Reserve System, and make it attractive to State banks. Critics of the measure contend it would force State banks into the Federal system.

Congress Awaiting Consolidation Plan

Independent Offices Bill for 1934 Fails to Appear as Expected.

Members of Congress yesterday awaited with interest receipt of the independent offices 1934 estimates from the Budget Bureau, originally slated for yesterday, but now definitely scheduled for the middle of the week.

Reports were current that the bill will give some intimation of the trend of the President's reorganization plan, inasmuch as many of the bureaus embraced in its scope are scheduled for realignment.

It was learned authoritatively, however, that the reorganization program in its entirety is still far from complete.

The Shipping Board, one of the agencies carried in the independent offices bill, is scheduled for abolition, The Post was informed. The Federal Power Commission, it was said, may later be transferred to the Department of Commerce. No disruption of the Interstate Commerce Commission is contemplated.

NEED OF RAIL CZAR IS AIRED AT PARLEY

Continued from Page 1.

of the week. Several parts were determined upon last night. More conferences will be held, Roper added:

"We have been engaged in considering drafts of railroad legislation and nothing but drafts tonight. We hope to bring these drafts into concrete and consolidated form for the action by the President by the latter part of the week."

Secretaries Woodin and Roper, Director of the Budget Douglas and Joseph B. Eastman, member of the Interstate Commerce Commission, carried the railroad plans to the White House desk.

Meanwhile the Interstate Commerce Commission itself yesterday decided to begin a searching inquiry into railroad freight charges, on April 24. Three commissioners were assigned to conduct the hearings here.

The presence of the Treasury Secretary and budget director in the railroad parley led to the belief that the Government is prepared to announce its intention to stand firmly behind the roads during the period of stress, provided, however, that immediate action is taken for a reorganization of the rail system.

Freight Rate Hearings.

President Roosevelt plans to include in his railroad program the measures already approved by the House Interstate Commerce Committee for repeal of the recapture clause and for Federal regulation of railroad holding companies.

Interstate Commerce Commissioners Aitchison, Porter and Lee have been assigned to conduct the freight rate hearings.

The commission announced on March 31 that such an inquiry would be conducted. The decision followed arguments in which representatives of farm organizations and coal and lumber interests had contended that railroad freight rates should follow commodity prices downward and that in this way only could the railroads regain lost traffic.

The commission varied its usual procedure by waiving the filing of intervening petitions by persons seeking rate reductions. It also sent out a series of ten questions it wants answered by shippers and railroads.

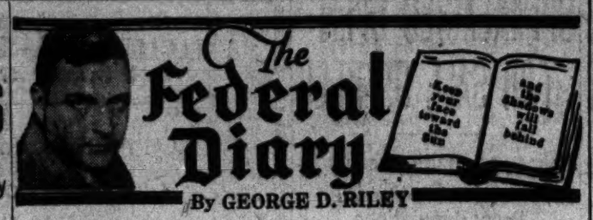

ELSEWHERE in this issue is a story of yesterday's Supreme Court decision assuring Government employes' rights to patent ownership on inventions resulting from their own ideas, even though the work is done on Government time.

The case in question is that of the Government against Percival D. Lowell, 6413 Maple avenue, Chevy Chase, Md., airways division, Commerce, and Francis W. Dunmore, 3411 Rodman street northwest, Bureau of Standards.

P. D. Lowell.

F. W. Dunmore.

Speaking for his clients last night, John D. Brady, attorney, said:

"The case at issue relates to the energization of vacuum tubes in radio-receiving apparatus with means for eliminating the hum of alternating current.

"Messrs. Lowell and Dunmore conceived a method of eliminating the hum of alternating current applied to the receiving apparatus from the usual house lighting system. Prior to Lowell and Dunmore, it was necessary to use storage batteries and dry cells which were both expensive and inconvenient. The Supreme Court found, after receiving the record, that Lowell and Dunmore had completed the inventions December 10, 1921, long before radio broadcasting as we know it today.

"Messrs. Lowell and Dunmore immediately disclosed their invention to their associates at the Bureau of Standards, where both were employed at that time, and to their chief. The men proceeded to apply for patent protection for their invention, giving the Government free right and license to use their inventions but holding to themselves the residual right for the life of the patent.

"Promptly upon issue of the patent the men were plunged into lengthy and expensive interference proceedings where their invention was claimed by Westinghouse Electric & Manufacturing Co., the Wired Radio, Inc., and the Murad Radio Laboratories. After the taking of many volumes of testimony, the case was decided in favor of Lowell and Dunmore by the board of appeal, U. S. Patent Office.

"The Supreme Court found the procedure adopted by the men was correct and that so long as the Government was given the free right to use the invention without royalty that the inventors were entitled to enjoy all the remaining rights to the patent.

* *

An all-star team has been picked by the Federal News for the Government Basket Ball League, which operates under the auspices of the N. F. F. E. paper. Selections for the current campaign:

Jack Understein, Government Printing Office apprentice, gets a forward post along with Ken Quigley, sergeant at Bolling Field. At center, Wick Parrack, Crop Production, erstwhile G. W. U. luminary. Guard posts go to Boyd, Crop Production, and Cody Shapiro, one of Director Hoover's Investigationers.

Parrack was most valuable player in the circuit to his team. Second team laurels are awarded to Johnson, Crop Production; Hirsh and Morris, Investigation; Ingham, Bolling Field, and Clarke, D. C. Fire Department.

Honorable mention list: Milton and Lester Singman, Investigation; Sergt. Pete Samuels, Bolling, and Miller, Williams, Goldberg and Lassise, G. P. O.

* * * *

Charles A. Burmeister, Agriculture, recently discussed the live stock and wool outlook with West Virginia county agents and field workers at Clarksburg, W. Va.

* *

THIS morning the Messrs. Chrysemys Scabra will be at home to their new friends in Commerce Aquarium, both of them. That is to say the two-headed, two-faced newcomer from Orangeburg, S. C., will be at home.

If you told this terrapin to pull in its neck you should be specific, there are two. If you offered to feed this crawler you should be careful to offer the right kind of food, for one head might prefer bugs and the other beef heart. Fred G. Orsinger, aquarium director, has placed a special tank for the youngster in the center of the lobby, basement.

Dr. Samuel F. Hildebrand, fisheries, has this to say about the two-headed terrapin:

"The Bureau of Fisheries has received from Orangeburg, S. C., a specimen of the yellow-bellied terrapin, chrysemys scabra, having two perfectly formed heads of equal size. Duplicity apparently is limited to the heads and necks, although the upper shell anteriorly is rather abnormally broad. The animal is alive and active, and can walk rapidly. Full coordination of the muscles, however, is wanting, probably because the two heads and brains sometimes work at cross purposes. Headway is made by spurts, sometimes almost amounting to leaps, instead of a steady walk as in a normal animal.

"The terrapin is quite small, having a length of only 1¼ inches on the median line of the lower shell. It evidently is only several months old, having been hatched during the summer of 1932. It, of course, spent the winter in hibernation from which it probably had just emerged when it was found on a dam of a pond at Orangeburg, S. C., on March 28, 1933. The monster was lying on its back when found. It apparently is unable to right itself when in that position, because of the imperfect coordination of its muscles.

"Partial duplicity, which is a form of twinning, is not uncommon among turtles. It is unusual enough, however, always to attract attention. Various degrees of duplicity have been found, ranging from two conjoined heads to entirely separate individuals, that is, identical twins. The most common form of twinning among turtles is that in which two heads and necks are present, as in the specimen from South Carolina. As a rule, if the division is not complete, duplicity is farther advanced in the anterior parts of the animal than posteriorly.

"Twinning has its origin in the very early developmental stages. In some mysterious manner the germinal disc of the egg become disorganized. The extent of the disorganization determines whether two complete individuals, that is, identical twins, will be born or if some form or degree of 'Siamese twins' will result."

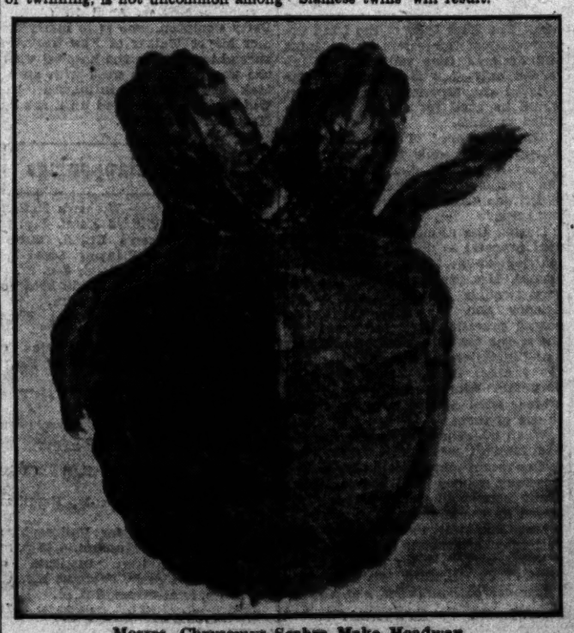
Messrs. Chrysemys Scabra Make Headway.

Diary Guest Tickets

Beginning today Federal Diary readers will receive guest tickets to Loew's Fox and Palace Theaters for items received and published. Also, to all whose names are followed by stars, two tickets will be given. So bring or mail your items early.

James Dunn and Sally Eilers in "Sailor's Luck," Fox, and Gloria Swanson in "Perfect Understanding," Palace.' Make your selection.

Call on The Federal Diary Department between 4:30 and 5:15 day of publication for your tickets.

Guest Tickets

If you find your name followed by a star, thus (*) call on the Federal Diary department and receive guest tickets to Loew's Fox or Loew's Palace.

Date worth remembering: April 11, 1866—General U. S. Grant, soldier, according to police records, was arrested for "fast driving," by Officer S. A. Bailey, and fined $5 in Precinct, No. 2. Again, July 1, 1866, he was arrested for "fast driving," by S. T. Crown in the same precinct and fined $5.

* * * *

L. W. "Doc" Cain, Commerce, seriously considers giving up his apartment in Washington and going to High Island for the summer.

* * * *

Frank Mills, aeronautics information, Commerce, is in Georgetown Hospital after an appendicitis operation last Friday.

* *

DIARY PRIZE WINNER.

INTERIOR DEPARTMENT this week supplies the Federal Diary prize winner in the weekly contest award.

Henry S. Selden

No doubt you had the opportunity of reading Henry S. Selden's "Ain't It the Truth?" in verse form last week. Mr. Selden has promised us more of his excellent work. He has selected the Young Men's Shop to redeem his prize certificate.

For your information, Mr. Selden has been on the job around 40 years. He is a professional artist.

Have you tried your hand at prize winning.

UNIFORM CAB ZONES PROPOSAL DEFEATED

P. U. C. Also Declines to Act on Minimum Rates Plan of Davis.

The Public Utilities Commission yesterday declined to act upon a proposal of Harry C. Davis, president of the Independent Taxicab Owners Association, operators of Diamond cabs, that uniform zones be proscribed and that a minimum zone rate be established. The petition was but another move on the part of proponents of the meter cab to induce Congress to lift the ban on the commission's meter requirement.

Maj. Gen. Mason M. Patrick, chairman of the commission, declared that the decision of the District Supreme Court on the appeal of the City and Bell Cab Corporations prevented the utilities body from fixing a minimum rate or proscribing zone boundaries as the court held that the zone system is discriminatory.

People's Counsel Richmond B. Keech recalled that it had long been his contention that the commission should establish uniform zone boundaries. He also has recently favored a slight increase in taxicab rates.

Gen. Patrick also intimated that the commission would make another fight in the present Congress to prevent attachment of a rider to the District appropriations act preventing the commission from enforcing the meter provision of its taxicab order.

Officers Installed By Alexandria Elks

John W. Brookfield, Jr., Is New Exalted Ruler; Carlin Conducts Rites.

Former Representative Charles C. Carlin, who is also a former exalted ruler of Alexandria Lodge, No. 758, B. P. O. Elks, conducted the installation ceremonies for the recently elected officers of that lodge last night in the Elks' Home.

Those inducted into office were John W. Brookfield, jr., exalted ruler; John E. Griesmer, esteemed leading knight; Thomas R. Dyson, esteemed loyal knight; Paul L. Delaney, esteemed lecturing knight; George H. Railling, secretary; Herman Friedlander, treasurer, for the twenty-third consecutive term, and Harry Fedder, tiler.

The following appointive officers were also installed: Leonard McKenney, inner guard; the Rev. Hugh McFadden, chaplain; E. Joel Treger, esquire; Jerome Kauffmann, trustee; John W. Brookfield, jr., and Edward J. Fleming, delegate and alternate to the national convention in Milwaukee July 17-21 next.

Montgomery Citizens Hold Elections Today

Two Montgomery County taxing areas will hold election of members of the citizens' committees today. The annual election of Chevy Chase, Section 3, will be held at the residence of the secretary of the citizens committee, F. E. Meloy, 204 Raymond street, from 5:30 to 8:30 o'clock tonight. Elections of Martin's addition to Chevy Chase will be held from 7 to 10 o'clock tonight at the Brookeville Pharmacy, 6423 Brookeville road.

The Section 3 elections are to fill vacancies caused by expiration of the terms of F. E. Meloy and Paul S. Anderson. The Martin's Addition residents will elect successors to Committeemen Ralph H. Chase, Fred J. Leonard and Andrew M. Newman. Elections of the town of Somerset will be held May 1.

Flying Cross Awarded Curtiss Posthumously

(Associated Press.)

Award of the Distinguished Flying Cross posthumously to Glen H. Curtiss by a special act of Congress for extraordinary achievement in aviation was announced yesterday by the War Department.

Curtiss, who in Army and Navy as well as civilian flying circles was considered one of the pioneers in aeronautical science and engineering, died in Buffalo, N. Y., July 23, 1930. The decoration is to be presented to the pilot's mother, Mrs. L. A. Curtiss, of Miami Springs, Fla.

FEDERAL INVENTORS AIDED BY U. S. COURT

Continued from Page 1.

questionably facilitate sale of patent rights, perfected by Government employes, to private concerns, inasmuch as the possibility of Government litigations are lessened.

A. S. McAllister, assistant director of the bureau, disclosed that the right of an employe to patent his invention has never been questioned, and there has been no effort to compel the inventor to assign them to the Government.

He pointed out that concerns in the market for inventions want them only if they can get a monopoly in their production or use, and the question has always been raised by rival concerns whether they have legal right to this, where an invention was produced on Government time.

He referred all inquiries to Mr. Holbrook. Mr. Holbrook said the situation brought about by the Supreme Court ruling might be corrected by legislation requiring employes engaged in work of this character to sign over their patent rights, or dedicate their invention to the public.

There has been "public dedication" of a number of outstanding inventions in the Government service, including the principle of "wired wireless."

Bureau officials were unable to estimate how many inventions were affected by the Supreme Court decision.

The decision was made in three cases covering important radio inventions licensed to the Dubilier Condenser Co. The suits were instituted by the Government in the Federal District Court for Delaware against the Dubilier Corporation to force it to give the Government all rights assigned it by Percival D. Lowell and Francis W. Dunmore on patents obtained by them on important inventions in radio while employes of the Bureau of Standards.

Justice Stone dissented from the decision, contending that the Government is entitled to the patents at issue. The employes in question, he contended, were hired to make certain scientific investigations which resulted in the inventions only through the use of Government materials and on Government time. Chief Justice Hughes and Justice Cardozo joined in his dissent.

ABOUT THE SHOW SHOPS

With NELSON B. BELL

ALTHOUGH this column, as a general thing, makes no pretense to being able to remember from one year to the next, it just happens that this spring a close grouping of pleasant recollections and a consequent vivid association of ideas render it easily possible to state without much fear of contradiction that the downtown, first-run picture houses are exercising an increased measure of caution in planning their expenditures, the first touch of hot weather is a little later in arriving this April than last and there will be a few more attendants at the opening game of the baseball season tomorrow than was the case a year ago.

LILYAN TASHMAN

Last year at this time, you will recall, Washington was enjoying an unbroken procession of screen stars across its stages that continued practically throughout the month of April. It was begun by Jaen Harlow, who made a week of personal appearances at the Palace Theater, beginning April 1, with Bert Frohman acting as m. c., for a stage show that starred Don Barclay and featured Robert Pitkin, who had been seen a short time previously as Ko-Ko to Mme. Ernestine Schumann-Heink's Katisha in Gilbert and Sullivan's "The Mikado," at the Belasco.

Then in quick succession came Lilyan Tashman, Dorothy Mackaill and Victor McLaglen and Charlie Judels, to the Rialto; Fannie Hurst to RKO-Keith's for the premiere of her "Symphony of Six Million," and so forth and so on.

The breakfast tendered Miss Harlow and the press by the Loew management at the Mayflower on the Sunday morning of her local engagement was on just such a day as yesterday—fair and warm, so that a late afternoon drive to Mount Vernon, following the festivities, was still uncomfortably hot, due at least in part, no doubt, to the sun!

Miss Tashman's breakfast, under the auspices of Universal, was at the Shoreham on the opening day of the baseball season. Practically all of the members of the Fourth Estate who turned out in honor of Miss Tashman had tickets to the game tucked away in inside pockets, but most of them, instead of using them, succumbed to the lure of continuing so charming a party out at the Wisconsin avenue apartment of the then managing director of the Rialto, Mr. Ralph Ravenscroft, where the game went into many extra innings and was not even called on account of darkness!

Incidentally, if the Akron disaster had occurred one year earlier than it did, Mr. McLaglen, when he arrived in town, would have had to content himself with an interview on good old terra firma instead of up in that crazy blimp that flew up here from Miami just about the time he blew in from the Coast—and that he tried to pilot when it was at the highest altitude it reached that giddy afternoon!

Br-r-r-r! Pardon my clammy hand and the cold shivers!

A memorandum from Maj. P. G. Munson, attached to the adjutant general's office of the War Department, chairman of the local committee in charge of the event, is self-explanatory:

"The Mask and Wig Club of the University of Pennsylvania, after a three-years' absence is bringing its forty-fifth annual production to the Belasco Theater for one performance on the night of Friday, April 28.

"This year's production is entitled, very fittingly, 'Out of the Blues,' and is as elaborate and colorful as its predecessors. 'Out of the Blues,' of which the subtitle is 'A Puritanical New Deal in Two Shuffles,' is said to involve a new variation of 'The Scarlet Letter' and 'Camille,' to say nothing of the 'New Deal.'

"Ticket arrangements will be shortly announced."

This will come as welcome news not only to the alumni of the U. of Pa., but to the general theatergoing public, as well, who remember the Mask and Wig productions as gay entertainments comparing favorably with many of the best of the offerings of the professional touring road companies.

This desk gratefully acknowledges receipt from Mr. Ray Henderson, of her executive staff, of a handsome brochure bearing the title of "Katharine Cornell: A Gallery of Stage Portraits," containing a brief history of the actress' career, together with 15 illustrations, including photographs of her in her chief roles, which has just been published.

Among the pictures are Miss Cornell as Jo, in "Little Women;" Sydney Fairfield, in "A Bill of Divorcement;" Juliet, in "Will Shakespeare;" Henriette, in "Casanova;" the title role in "Candida;" Iris March, in "The Green Hat;" Leslie Crosbie, in "The Letter;" Ellen Olenska, in "The Age of Innocence;" Madeleine Carey, in "Dishonored Lady;" Elizabeth Barrett, in "The Barretts of Wimpole Street;" Lucrece, and Elsa Brandt, in "Alien Corn."

In a concerted and practical effort to combat the lethargy being exhibited during the period of depression by many of the regular theatrical producers, the board of directors of the Friars Club in New York announce that Charles Mosconi has been selected to serve as director of the newly formed Friars Stock Company, which will inaugurate a series of regular semimonthly productions to be given in the Monastery of the club on West Forty-eighth street, New York.

It will be the purpose of this well-known organization to bring out new acting talent, plays by new as well as established authors, and otherwise to foster a wholesome and needed growth in the theater.

The first of these new-fangled "Frolics," under the stock company idea, will take place Saturday night, April 22.

In case you have been wondering what his real name may be, it may not be too late to disclose that it is Mr. Cabell CaHoway who is leading his red-hot Cotton Club Orchestra as headline attraction at the Earle this week. The first name was conveniently contracted to "Cab" by schoolmates in Baltimore, where he was graduated from Douglas High School in 1927. He subsequently studied law at Crane College in Chicago, but only for two semesters, at the end of which he deserted Blackstone and Kent because it was interfering with his career as an entertainer in clubs, floor shows and theaters.

And now look at him!

A group of entertainers from the Winthrop-Brown Studios are putting on a show for the disabled veterans at Walter Reed Hospital this afternoon, under the auspices of the Rea Chapter, Disabled American Veterans.

Today is the day "42nd Street," the sensationally successful Warner musical, begins its two-day return engagement at the Tivoli Theater, Fourteenth street and Park road—an honor seldom accorded even the best of films.

Pardon, but there is some foam still sticking to your mustache!

NEW CINEMA OFFERINGS

COLUMBIA

"THE VAMPIRE BAT." Majestic picturization of a story by Edward T. Lowe, featuring Lionel Atwill, Fay Wray, Melvin Douglas and Lionel Belmore. Directed by Frank Strayer. Reviewed Monday evening by W. A. Whitney.

"Dracula" redivivus—with the "medical science" of "Doctor X" tossed in for good measure; that is, "The Vampire Bat," and if that is not enough, there is, too, some of the atmosphere of "Frankenstein" and some of the theory of the "Island of Lost Souls."

But, strange as it may seem, this picture is not what could properly be termed a horror picture, notwithstanding the fact that Author Lowe's sources are quite obvious. But rather, in its place, "The Vampire Bat" is an interesting melodramatic mystery, replete with eerie settings and strange legends, combining to produce a concatenation of events that is not only logical, but highly satisfying to an audience tense from the stirring preceding episodes.

To say too much—perhaps that amount has already been said—would be to spoil an interesting cinematic diversion, but to say this might not be entirely out of place: Lionel Atwill, doctor and scientist; Fay Wray, the doctor's assistant, who is beloved by Melvin Douglas, police inspector; Lionel Belmore, the burgomeister; Dwight Frye, the village idiot; Maude Eburne, the aunt who has all the diseases she reads about, and George E. Stone, night watchman, turn in highly commendable performances.

Picturizing somewhat the same philosophy as Stuart Chase embodied in his "Mexico," "Where Money Is Not God," is the first of a series of travelogues on that country. The opening release takes in Monterey and Tampico as well as shots of the native folk, scenes of natural beauty, and the ruins of Chichin-Itza and other examples of the lost Mayan civilization.

The other subsidiaries are "Mickey's Race," a Mickey McGuire comedy, and the Paramount News.

World Drug Accord Is Ratified for July 10

(Associated Press.)

The State Department last night announced that an international convention for limitation of narcotics manufacture had been ratified by the required number of nations and would go into effect July 10, 1933.

The announcement said 20 governments, including the United States, have ratified and 9 others have acceded to the convention and that at least 7 other governments are expected to take a similar step by April 18, the date by which under its terms it must have been agreed to by 25 nations in order to become effective.

THE THEATER LAST NIGHT

GAYETY

"BIG BLACK AND WHITE REVIEW." Empire Burlesque Circuit's "Bathing Beauties," featuring Clyde Bates, Jack Hunt, Jack Rosen, Virginia Jones, Tangara, Jean Bodine and Sally Van, combined with the Drake & Walker colored revue, featuring the Three Suns, Henry Drake, Ethel Walker, Bill and Clifford Drake, Dina Scott, Phil Gomez, Tina Stewart, Alberta Williams and the Cyclonic Jazz Band. Reviewed Monday night.

On the theory, no doubt, that a lot of condiment goes well with beer Jimmy Lake this week offers a duplex divertissement containing double doses of salty comedy, peppery dances and a generous portion of pulchritudinous specialists whose individual contributions to the bountiful bill-of-fare are full of ginger, paprika and other spicy qualities.

The first, or white, half of the bargain double-bill, were it not blanketed under the convenient title of "Black and White Revue," would be Clyde Bates' "Bathing Beauties," with Bates ladling out the bulk of the comedy, assisted by Jack Hunt and Jack Rosen. Those veterans get back to burlesque's first principles, setting rowdy comedy gags over against sentimental appeals to an audience's easy emotions—as in the tearful recitation before the Tomb of the Unknown Soldier—thus cashing in on all the surface susceptibilities the Gayety can hold at one time. Shrewd business, swell lowbrow entertainment, this, with Stanley Montfort and Franklyn B. Hopkins tuning in with some better-than-usual singing and Ruby Lang dittoing for the feminine contingent.

But those "specialists in display" are the real berries of the evening. That touch-and-go temptress, Tangara, with her shivering chassis; Jean Bodine, as brunette as a raven's wing and just as sleek; Sally Van, a tenuous blonde for contrast, and the most gorgeous and abundant of all the good Dr. Lake's voluptuous importations, Virginia Jones, comprise a group that is all the spring tonic anybody needs—especially the provocative Miss Jones.

The second, or sepia, half of the performance is dedicated to speed, jazz and a carnival of tap dancing by a clever and willing cast of colored artists who give their hour in the spotlight everything they've got—which is plenty. Even the chorus girls do a pick-out number that reveals an extraordinary versatility where it is, perhaps, to be least expected!

A capacity house last night got a big money's worth and demonstrated that they knew it by the volume and insistence of their applause.

Rent your spare room with a Post Classified Ad. Just phone National 4205.

JAPAN BEGINS DRIVE BEYOND GREAT WALL

Tokyo Claims Move Purely Local to End Menace to Jehol Passes.

Tokyo, April 10 (A.P.).—A Japanese offensive was started today south of the Great Wall of China to put an end to Chinese counter-attacks on the passes through the wall, the Rengo (Japanese) news agency reported from Changchun.

Military headquarters at Changchun said the "persistently hostile attitude of Chinese forces" made the operation necessary. In Tokyo the war office announced that the offensive was a purely local affair.

It was absurd, a war office spokesman said, to believe that the Japanese army would push on to Peiping and Tientsin, the great cities of the international treaty zone to the south of the wall.

Aerial Bombings Reported.

In their offensive the Japanese were assisting the infantry with planes which were reported to be bombing the Chinese.

Although the war department said the operations would be localized, at Changchun it was asserted the future rested with the Chinese.

The offensive centered at Lengkow, a pass north of Kein-Changying. The attack was made there by a regiment of the brigade of Maj. Gen. Yoshiaki Takata, and a detachment from the infantry brigade commanded by Maj. Gen. Heijiro Hattori.

About 50,000 Chinese troops were concentrated in that region along the central section of the southern border of Jehol Province. The Japanese admitted that hitherto Lengkow had been in the hands of the Chinese.

Seaport Is Threatened.

Shanhaikwan, China, April 10 (A.P.).—The Chinese seaport of Chinwangtao was threatened again today by volunteer troops of the new state of Manchukuo, Japanese sources reported.

The Chinese, it was admitted, succeeded in expelling native Manchukuo soldiers under Gen. Ting Chiang from Haiyang, north of Chinwangtao. But it was reported that Manchukuo regulars reinforced Gen. Ting and reoccupied Haiyang, later pressing on toward Chinwangtao.

Although the Japanese war office has announced that the advance is not being made under Japanese direction, a Rengo (Japanese) News Agency dispatch said that Japanese reinforcements were being sent to aid Gen. Ting from Shihmenchai.

ITALY-REICH-POPE WAR ON REDS SEEN

Continued from Page 1.

sonality of the vice chancellor from Berlin, himself a leading Catholic in the new Fascist regime in Germany, as well as the possibilities which may develop through future relations between the Holy See and the Nazis.

With such an auspicious, although as yet unofficial, expression of approval, the negotiations looking to a new concordat between the Holy See and Germany proceeded.

The Pope was known to favor such a concordat, as long as the government under Chancellor Adolf Hitler, in Germany, proceeds within certain bounds in its civil campaign against Communism, a doctrine which repudiates the Church.

Von Papen was joined late today by Capt. Wilhelm Hermann Goering, Hitlerite minister without portfolio and one of the most powerful men in the Fascist administration, who is to be present during the forthcoming parleys.

Goering was met at the Centocelle Airport on the outskirts of Rome by Italo Balbo, air minister, and other officials.

BRITONS CONFESSED PLOTS, DATA REVEALS

Continued from Page 1.

gruelling examinations in which it was hinted there might be unfortunate consequences unless they confessed.

Mystery Woman in Case.

The "white paper" also charges that the Soviet authorities ordered a Russian woman to persuade Monkhouse to engage in secret activities, but that this "woman of mystery" refused.

It was indicated in the document that one of the central figures in the forthcoming trial, set for Thursday, will be a Mme. Kutosova, secretary for the company in Moscow. She is said to have confronted Thornton in the presence of the Soviet examiners and declared he drew 50,000 roubles (nominally about $25,000) from the British Consulate for the purposes of military espionage.

Charge d'Affaires Walter Strang declared, however, that Mme. Kutosova was "in a pitiable state of terror, and reeled off her accusations mechanically, like the other Russians with whom Thornton was confronted."

Man, Amnesia Victim, Mystery at Hospital

Three telephone calls to Gallinger Hospital yesterday from residents of Washington who have missing relatives failed to shed any light on the identity of a man about 60 years old who walked into police headquarters Sunday and asked assistance in identifying himself.

Meanwhile local police were in communication with Cleveland, Ohio, authorities, as the only mark of identification was the man's coat bearing a Cleveland store label. He told physicians he thought his first name was William. He weighs 183 pounds and is 5 feet 9½ inches tall. Dr. Joseph L. Gilbert said he thought the man was suffering from amnesia.

Woman Injures Nose In Collision of Autos

Miss Thelma Beech, 23, of 1838 Thirty-third street northwest, suffered a possible fractured nose last night when she was thrown from an automobile which was in collision with another near Thirteenth street and Pennsylvania avenue northwest.

She was taken to Emergency Hospital by a passing motorist. Police said she was injured in a collision between the machines of Miss Jessie J. O'Brien, 21, of 3019 Porter street northwest, and Samuel T. Farmer, 52, of 1346 Jonquil street northwest. Miss Beech was a passenger in Miss O'Brien's car.

3-Piece Reed and Rattan Summer Suite
Effectively upholstered in suede cloth
$39.50
W. & J. Sloane
709 Twelfth Street

The Mode Says
You Can Dress Up for Easter at Very Little Cost—In Our
Rebuilding Sale
Clothing, Hats, Shoes, Haberdashery, Etc.
Eleventh & F Streets

Making Your Will
is an act of prudence, forethought and affection when you name
THE WASHINGTON LOAN AND TRUST COMPANY
as executor and trustee.

RADIO PRICES ARE DOWN $10 UP
JORDAN'S, 13th & G

FLORIDA-SOUTH
Bargain Round-Trip
EXCURSIONS

GOING	RETURNING
April 14, 15	April 22
May 27, 28, 29	June 3
July 1, 2, 3	July 8
Aug. 4, 5	Aug. 12
Sept. 1, 2, 3	Sept. 9
Oct. 6, 7	Oct. 14
Nov. 28, 29	Dec. 7

AUGUSTA, GA.	$11.30
CHARLESTON, S. C.	$10.25
SAVANNAH, GA.	$12.35
JACKSONVILLE, FLA.	$15.30
ST. PETERSBURG, FLA.	$20.30
TAMPA, FLA.	$20.00
MIAMI, FLA.	$22.10
WILMINGTON, N. C.	$7.25

(to other points proportional)
1418 "H" St. N. W.—Nat'l. 7835
ATLANTIC COAST LINE
The Standard Railroad of the South

SCHOOLS AND COLLEGES
Strayer College
announces
its removal to the Homer Building
13th and F Streets
New classes are now being formed in SECRETARIAL SCIENCE, ACCOUNTING and BUSINESS ADMINISTRATION.
Call, write or phone Nat. 1741 for catalogue.

12 to 14 individual Pieces Delivered Hot Any Hour Till Midnight. Or Drive to 2213 14th St. N.W.
$1.00
Call North 6617

EASTER
ROUND TRIP SPECIALS
ONE-WAY FARE plus 1/2
Many excursions effective April 12 to 16—Return Limit May 1. Hundreds of others good all this month. Round Trips:

Chicago	$19.15	Pittsburgh	$7.90
New York	6.50	Phila'phia	4.50
Baltimore	1.00	Detroit	14.25
Scranton	8.65	Richmond	5.00
Norfolk	4.90	Suffolk	5.80
Fred'k'b'g	2.75	Petersburg	5.80
St. Louis	22.50	Cincinnati	15.75
Ch'st'n, W.V.	13.90	Win. Salem	12.75

UNION BUS TERMINAL
1336 New York Ave. N.W.
Phone Metropolitan 1512
GREYHOUND Lines

COMING TO NEW YORK?
Enjoy the comfort of LARGE, luxurious rooms with bath, friendly, efficient service and ultra-convenient location for as little as
$3.00 PER DAY
Double rooms with bath cost but $4.50...on your next visit, let the McAlpin demonstrate its advantages and unusual economy.
JOHN J. WOELFLE, Manager
HOTEL McALPIN
"The Centre of Convenience"
BROADWAY AT 34th STREET

NEW SCHOOL VOTED IN FAIRFAX COUNTY

Six-Room and Auditorium Building at Groveton to Cost $24,500.

The school board of Fairfax County, Va., yesterday afternoon decided to erect an elementary school building at Groveton, on the Washington-Richmond highway about 3 miles south of Alexandria. The action was taken following an inspection of many sites in Mount Vernon Magisterial District earlier in the day by the entire board.

The site chosen is north of and adjacent to the rear of the playground of the present Groveton school. Yesterday's decision brings to a climax the differences between the board and the citizens of the southern section of the district, who opposed the present Groveton site because it was located on a main highway. The new site for the six-room and auditorium school center of Mount Vernon district is on a side street about 300 feet from the highway. The additional ground necessary for the new building will be purchased from W. F. P. Reid, chairman of the county board of supervisors, at a purchase price said to be $400. The area of the new school grounds will be approximately 3½ acres.

The new building will cost approximately $24,500 and be financed one-third by the county and the balance by a loan from the State Literary Fund, repayable by special school levies in Mount Vernon District over a period of 15 years. The county's share will be made up by a contribution of $1,800 from the Groveton Community Club; $1,000 from the sale of abandoned school property in that district; a $1,000 balance in the district's special levy left over from the Franconia School; $3,000 temporary loan to be paid in December and $3,000 to be secured by a loan on the present Groveton school building and grounds.

The board yesterday confirmed the sale of right of ways in front of three schools on the Washington-Richmond highway, to the State Highway Commission at a price of $400. This money is to be used to purchase the additional ground for the new Groveton School.

Trustees Vernon M. Lynch, of Falls Church District, and Mrs. E. L. Finks, of Mount Vernon, together with Divisional Supt. W. T. Woodson were appointed as a committee with power to act, to secure plans for the new building and to finance and supervise its construction. It is said that work on the new building will start as soon as plans have been received from the State architect and bids obtained. It will be completed as soon as school opens next September, and will accommodate the school children that now are going to the Lee-Jackson School in Falls Church District.

Resident of Fairfax Dies at Age of 97

Mrs. Ellen McConvey Is to Be Buried in Arlington Cemetery.

Funeral services for Mrs. Ellen McConvey, 97, one of the oldest residents of Fairfax County, Va., will be held tomorrow morning in the St. James' Catholic Church, West Falls Church, Va. Interment will take place in the Arlington National Cemetery beside her husband.

Mrs. McConvey was the widow of Henry McConvey, a Union Army veteran and a member of the George Meade Post, G. A. R.; a niece of the late Surgeon General George H. Torney, U. S. A., and a cousin of the late Commodore John Decatur Barry, U. S. N.

She is survived by one son, Henry McConvey, of Falls Church; two daughters, Miss Mary E. McConvey, of Falls Church, and Mrs. Alion H. Holderith, of Arlington County; a niece, Mrs. Isabel Bontz, of Washington, and four grandchildren. Another son, Eugene McConvey, died last week.

Parnell Elected Head Of Franconia League

The Franconia Community League of Fairfax County, Va., has elected J. B. Parnell president. He succeeds John Martin.

Other officers named at the annual meeting were Mrs. Carl French, vice president; Carl C. French, secretary; Mrs. Albert Simms, treasurer; H. H. Robertson and Mrs. Bathus Simms, members of the executive committee. The regular monthly meetings of the league are held on the first Tuesday of each month.

The regular monthly meeting of the Chamber of Commerce, of Fairfax County, Va., will be held this evening in the courthouse at Fairfax. Questions concerning the roads of the county and school problems will be discussed.

LIEUT. J. L. HANLEY DIES.

Marylander Was Serving With Fourth Coast Artillery in Panama.

First Lieut. John L. Hanley, detailed in the Panama Canal Zone with the Coast Artillery, died Sunday at Gorgas Hospital, according to word received at the War Department.

Lieut. Hanley was a native of Indian Head, Md., and was 38 years old. He was graduated from the United States Military Academy during the World War and received his commission in 1918. He was serving with the Fourth Coast Artillery at the time of his death.

His widow, Mrs. Claudia M. Hanley, was with him in Panama.

MRS. E. A. LOWE RITES.

Will Be Held at Residence Today. Was Native of England.

Funeral services for Mrs. Elizabeth Anne Lowe, 86, a native of England and resident of Washington for many years, who died Sunday at her home, 3808 Kansas avenue northwest, will be held today at 2 p. m. at the residence. Interment will be in Rock Creek Cemetery.

She is survived by five daughters, Mrs. Elizabeth E. Coleman, Annie A. Kettner, Caroline Reisberg, Lulu M. Harlow and Mrs. Paul F. Cain, and three sons, William G., Charles A. and Arthur Lowe.

Ready readers watch Post Classified Ads for new propositions every morning. Put your message before them and get results the same day. Just phone National 4205.

L. L. PERKINS
WILL BOND YOU.
United States Fidelity & Guaranty Co.
Phone National 0912. 1115 K ST. NW.

THE DAILY LEGAL RECORD

MONDAY, APRIL 10, 1933.
COURT OF APPEALS.

Present: Chief Justice Martin and Associate Justices Robb, Van Orsdel, Hitz and Groner.

No. 5696. Case vs. Helwig et al.; decree reversed with costs. Mr. Justice Robb.

No. 5873. Interstate Commerce Commission vs. Arcata and Mad River, R. R. Co.; judgment reversed. Mr. Justice Groner.

No. 5731. New Jersey Fidelity & Plate Glass Ins. Co. vs. Noland Co.; judgment affirmed with costs. Mr. Chief Justice Martin.

No. 5603. Doggett vs. Burnet, &c.; decision reversed. Mr. Justice Van Orsdel.

No. 5827. Concord Improvement Co. vs. Reichelderfer et al.; decree affirmed with costs. Mr. Justice Van Orsdel.

No. 5717. Palais Royal vs. Orton; judgment reversed with costs. Opinion per curiam.

No. 5726. Jones vs. Ickes, &c.; judgment affirmed. Mr. Justice Van Orsdel.

No. 5727. Brogden vs. Robertson; decree affirmed. Mr. Justice Robb.

No. 5730. Branson vs. Reichelderfer et al.; decree reversed with costs to the end that a new appraisement as to lot 804 may be had. Mr. Justice Robb.

No. 5868. Ex rel. I. G. Farbenindustrie, &c., vs. Burnet et al.; judgment affirmed. Mr. Justice Van Orsdel.

In re Harold Van Riper, Robert E. J. Whalen, Sylvester L. McLaurin, Ernest J. Davis, Edmond C. Fletcher, William J. Dow, Abner Siegel, Harry H. Hollander, Peter P. Richardson and Chauncey Hackett; rule to show cause to issue each above-named respondent.

No. 5871. McCarl et al. vs. Miguel; motion to file brief and certificate in oral argument as amicus curiae on behalf of Secretary of War granted as to filing brief and held in abeyance as to oral argument.

No. 5741. Stohlman, &c., vs. National Savings & Trust Co., trustee; argument commenced by Mr. Frederick Stohlman for appellant, continued for appellee by Mr. H. Prescott Gatley, and concluded by Mr. Stohlman for appellant.

No. 5762. Dohert vs. Robertson, &c.; argument commenced for appellant by Mr. Kenneth I. White, continued for appellant by Mr. T. A. Hostetler, and concluded for appellant by Mr. White.

Adjourned from day to day.

DISTRICT SUPREME COURT.
ASSIGNMENT COMMISSIONER'S OFFICE.
Assignment for Tuesday, April 11.
LAW CASES.

No. 82195. Storer vs. B. & O. R. R. Attys., D. A. Pine—Hamilton & Hamilton, H. A. Gower. (Demurrer.)

No. 74951. Lee vs. Nothrop. Attys., J. E. Laskey, L. J. Ganse—Douglas, Obear & Douglas. (Demurrer.)

No. 82337. Hammel vs. Blandford et al. Attys. A. M. Schwartz—H. W. Orcutt. (Demurrer.)

No. 80354. F. H. Smith Co. vs. Hartford Accident & Indemnity Co. Attys., Syme, Ross—Minor, Gatley & Drury. (Motion to strike pleas.)

No. 1017. Orem vs. Reed. Attys., H. I. Quinn—L. M. Denit.

No. 727. Block vs. Bingham. Attys., F. H. Long—R. W. Wheatley.

No. 168. Hovnanian vs. Ready-Mix Concrete Corp. Attys., G. C. Shinn—Fischer, Bendheim & Fischer.

No. 692. Warren vs. W. R. E. Co. Attys., Syme, Burnett, Goldstein—Whiteford, Marshall & Hart.

Nos. 755 and 1066. Schall et al. vs. Standard Oil Co. of N. J. Attys., J. R. Shields—Frost, Peyser & Towson.

No. 81. Montgomery vs. U. S. Attys., L. Q. C. Lamar—J. W. Wood.

No. 783. Schinetti, Admr., vs. Williams, Trustee. Attys., A. L. Newmyer—T. P. Littlejohn.

No. 819. Peter vs. Sears, Roebuck & Co. Attys., G. H. Zeutzius, C. H. Merillat—Tobriner, Graham, Brez & Tobriner.

No. 909. Williams vs. Beans, Attys., H. Wood—Guy Mason.

No. 1031. Bromwell vs. Auth. Attys., G. S. Paregol—T. E. Lodge.

No. 756. Orrison vs. Southern, Ry. Attys., A. L. Newmyer—J. J. Hamilton.

No. 867. Murphy vs. Moffett. Attys., A. F. Canfield—Welch, Daily & Welch.

No. 1067. Wiebking vs. Larsen. Attys., A. L. Newmyer—Brashears & Townsend.

A. Beasley.

Supt. Attys., D. S. Ring—F. H. Stephens.

No. 82526. U. S. ex rel. Entz vs. Ballou. Adm. No. 43431. In re Estate of Anna M. Richard, deceased. Attys., B. M. Coleman—Whiteford, Marshall & Hart.

No. 89. Castetter vs. U. S. Attys., W. E. Miller, R. H. McNeill—J. W. Wood.

EQUITY CASES.

No. 51192. Magness vs. Robertson. Attys., J. Boyle, jr.—T. A. Hostetler.

No. 279. Bernot vs. Bernot. Attys., J. H. Adams—H. M. Brock.

No. 231. Rigdon vs. Rigdon. Attys., P. J. Sedgwick—W. C. English.

Nos. 55186 and 52872. Kidwell vs. Kidwell. Attys., D. Wiener—N. Burkinshaw.

No. 55198. Newgia vs. Bonetti. Attys., F. F. Nesbit, N. H. Mercier—E. C. Lovett.

No. 54334. France vs. France. Attys., A. Lyman—R. Neudecker, J. M. Boardman.

No. 54780. Phillips vs. Phillips. Attys., S. Darr—J. I. Peyser.

No. 54472. Scott vs. Scott. Attys., B. M. Chernoff—J. Carmody.

No. 171. Jigger vs. Jigger. Attys., J. Murphy—E. W. Kelly.

MOTIONS COURT—Mr. Justice James M. Proctor presiding; William W. Stickney, clerk.

No. 52376. Walter M. Ballard, Inc. vs. Shoreham Hotel Corp.; leave granted to Dougherty & Sons Co., to intervene as party plaintiff. Attys., Peyser, Edelin & Peyser—Wm. C. Sullivan.

No. 55074. John H. Connaughton vs. David M. Roll et al.; order dismissing bill with leave to amend in 10 days. Attys., Herbert S. Ward—Whiteford, Marshall & Hart; J. E. Robinson.

No. 55161. Mary C. Schombert vs. John Braden, &c.; reference to M. M. Murray, examiner; decree pro confesso. Atty., William E. Purey.

No. 54577. Florence Elizabeth Henson vs. Edward C. Henson; final decree for absolute divorce. Attys., Charles Walker—Jacob Sandler.

No. 55477. Capon Waters Co. vs. The B. & O. Ry. Co. et al.; consent order dismissing bill. Attys., Philip W. Austin—H. E. Menghum.

No. 13891. Lunacy in re George Webster; auditor's report approved.

No. 11807. Lunacy in re Mary B. Coffin; resignation of committee accepted and reference of case to auditor.

No. 8979. Lunacy in re Robert W. Towco.

No. 14202. Lunacy in re Richard D. Lewis; each case, report of auditor confirmed.

No. 7683. Lunacy in re Thomas C. Callahan.

No. 7959. Lunacy in re Sidor Thomas; each case, investment authorized.

No. 76207. John W. Borger vs. B. & O. R. R. Co.; returnable April 13. Attys., Hamilton & Hamilton.

No. 78288. Southern Maryland Trust Co. vs. Frederick H. Zihlman; case continued for trial to May 15. Attys., J. C. Wilkes—Henry I. Quinn.

No. 35390. Edward B. McLean vs. American Security & Trust Co., extr., &c.; returnable April 24. Attys., Julius S. Peyser—McKenney, Flannery & Craighill.

No. 1109. Adoption in re Carl Frederick McClosky; decree legalizing adoption. Atty., J. J. Mulvey.

No. 55483. George Jameson et al. vs. Margaret A. Jameson; receivers appointed and cause advanced for trial. Atty., Geo. E. Sullivan.

No. 81735. The Liberty Mutual Ins. Co. vs. Eugene Young et al.; motion to stay proceedings pending special appeal granted; same stayed; if granted, until final disposition of said appeal. Attys., Hogan, Donovan, Jones, Hartson & Gulder—Lawrence Koemizeberger, Seliz C. Brez.

No. 78634. Homer L. Kitt Co. vs. Victor L. Brosnau et al.; judgment of condemnation vs. garnishee for $109.47 and condemnation of property as attached by U. S. marshal as per schedule. Atty., Harold K. Acker.

No. 81339. Federal-American National Bank & Trust Co. vs. William A. Bill Co. et al.; condemnation vs. Chestnut Farms Dairy as garnishee for $318.52. Attys., Tobriner, Graham, Brez & Tobriner.

No. 53141. Valora P. McKenny vs. Andrew H. McKenny; returnable first Friday. Attys., Joseph C. Turco, Frank Buckley.

No. 50262. Margaret A. Sanford vs. Robert L. Sanford; returnable May 1. Attys., J. J. O'Brien, J. F. Labotish—C. R. Colvin.

No. 2120. In re Reservations A and B—Two orders as to payment of additional interest from registry for parcels 33 and 26. Attys., H. H. Glassie—C. C. James et al.

No. 21169. Daniel W. O'Donoghue et al., excrs., vs. Leo F. Conroy et al; reference to referee. Attys., J. J. Hayden, E. M. Curran.

No. 50592. Audley Hart Show vs. Secretary Interior.

Nos. 50956 and 50643. H. C. Bean, B. F. Buchanan, &c., vs. Secretary Wilbur; each of three cases; defendant Ickes substituted as party defendant. Attys., M. M. Wyvell—O. H. Graves.

No. 54622. Dorothy V. Quesada vs. Irving O. Quesada; returnable first Thursday. Attys., Ray Neudecker, J. M. Boardman.

No. 82420. J. Frank Kelly, Inc., vs. Layton Woodworking Co.; judgment vs. defendant by default for $1,570.36 with interest and costs; judgment of condemnation vs. property attached herein. Atty., Ralph B. Fleharty.

No. 80172. Jack R. Milsjead vs. Diamond Cab Co. et al.; motion for more specific particulars denied. Attys., Herbert S. Ward—A. D. Smith.

No. 11521. In re Robert Cephas; expenditure authorized; additional bond authorized.

No. 9944. Lunacy in re Margaret Blackwell; discharge of committee ordered.

No. 55331. Idella M. Lyles vs. William C. Lyles; motion to dismiss bill overruled. Attys., H. L. Johnson, jr.—Cedric P. Johnson.

No. 74594. Myra Edgerly Korzybski vs. Grace Burnap Everett; order further extending time to file bill of exceptions. Attys., Paul E. Lesch—Dion R. Birney.

Motions assignment for Tuesday, April 11: Nos. 82354, 82371, 82367, 82390, Dickey vs. New York Title & Mortgage Co. Attys., David, Jackson, Coe & Stephenson—Vanderen.

Adm. No. 42964. In re Estate of Sara Ladson Gilmore Harris. Attys., Wheatley—Munter.

No. 82218. Sun Oil Co. vs. Sullivan. Attys., Baker, Selby & Ravenel—Offutt & Snyder.

No. 55397. Lerner vs. DeBoskey. Attys., Ginberg—Brault.

No. 51443. Sorull vs. Ballard. Attys., Brinkman—Bastian.

No. 81564. Marcella vs. Brown Bros. & Brown, Inc. Attys., Seal, Heron & Every—Warren, Sullivan.

No. 55486. Washington Mechanics Savings Bank vs. Chambers. Attys., Mason, McAtee.

Nos. 53117, 53180. Compton vs. Central Hanover Bank. Attys., Garnett—Ober, Leah, Hamilton & Hamilton, Sullivan.

No. 5479. Snyder vs. Snyder. Atty., Jacobson.

Rules:

Adm. No. 42479. Estate of Israil Agush. Adm. No. 51759. Estate of Gertrude L. Hoffman.

No. 55001. Gross vs. Gross.

No. 49383. Ritenour vs. Ritenour.

CIRCUIT COURT 1—Mr. Justice Joseph W. Cox presiding; Robert E. Lee Gott, clerk.

No. 81897. Robert E. Anderson vs. Murray N. Lenham et al.; motion to strike second amended declaration denied; motion to strike treated as demurrer to second amended declaration and overruled. Attys., Darr & Darr—William C. Sullivan.

No. 82275. Wardman Real Estate Investment Corp. vs. John G. Gheen; demurrer to pleas to amended declaration overruled. Attys., George C. Obert, jr.—Whiteford, Marshall & Hart.

No. 54742. Ruth K. Abrams vs. Charles O. Knott et al.; bill dismissed with leave to plaintiff to amend within 10 days. Attys., R. M. Hudson—Friedlander & Conn.

No. 78142. Martha B. Motter vs. Eulalie Rheem Rowe; trial resumed and cause given to jury; verdict for plaintiff for $1,500. Attys., W. J. Byrne, John D. Sadler—Frank H. Myers, E. B. Sullivan.

CIRCUIT COURT 2—Mr. Justice O. R. Luhring presiding; George A. Watts, clerk.

No. 80062. John H. Schaefer vs. New York Title & Mortgage Co.; trial resumed and jury respited. Attys., L. H. David, E. Hilton Jackson—George P. Hoover, Marsh & Rogers.

No. 54877. Morris Gewirz vs. Federal Security & Mortgage Co.; final decree dismissing bill. Attys., A. L. Newmyer, Tobriner, Graham, Brez & Tobriner—M. D. Rosenberg, H. Winship Wheatley.

CIRCUIT COURT 3—Mr. Justice Jesse C. Adkins presiding; J. Wesley Gardner, jr., clerk.

No. 77321. Walter H. Jett vs. U. S. A.; trial resumed and verdict for defendant. Attys., James Conlon—Walter M. Shea.

No. 79391. James H. Coleman vs. Albert I. Cassell; jury sworn and respited. Attys., John H. Burnett, J. N. Jones—Henry F. Woodward.

No. 78609. Northeastern Construction Co. vs. District of Columbia; judgment on finding of court for plaintiff against defendant for $3,893.56, with interest and costs. Attys., Roger O'Donnell, Thomas W. O'Brien—Elwood H. Seal.

No. 80346. Catherine Woods Clayton vs. Wm. H. Andrews et al.; time within which to submit motion of defendants for new trial extended to April 20. Attys., H. L. Johnson, jr., W. H. Hastie—C. A. Parker, B. L. Gaskins.

CIRCUIT COURT 4—Mr. Justice Jennings Bailey, presiding; Russell P. Belew, clerk.

No. 78029. John Wilson Brown 3d vs. Gesellschaft Fur Drahtlose, &c.; hearing by court without jury resumed and continued to Tuesday. Attys., Stanton C. Peelle, Paul E. Lesh—Erwin A. Swingle, G. Thos. Dunlop.

No. 79132. Grace L. Hutton vs. New York Title & Mortgage Co. et al.; motion of defendant to extend time to file bill of exceptions by May 1, 1933, granted. Attys., L. H. David, E. H. Jackson—George F. Hoover, Marsh & Rogers et al.

EQUITY COURT 1—Mr. Justice Peyton Gordon, presiding; Harry B. Derbyshaw, clerk.

No. 52348. Nannie J. ——— vs. Gustave Crist; decree dismissing bill. Attys., James C. Wagner, jr.—J. J. O'Neill.

No. 48449. Eisinger Mill & Lumber Co. vs. Jos. A. Roth et al.; final decree enforcing lien; appeal noted. Attys., Peelle & Peelle, Germaz & Aronson—A. D. Esher, John H. Burnett.

No. 52631. John J. Sholzberger vs. Alice E. Sholzberger; decree for plaintiff to be signed. Attys., C. F. Grant—George Rose.

No. 55240. Wm. S. Phillips vs. Theodore Michael; hearing commenced and continued to Tuesday. Attys., A. W. Jacobson—Francis W. Hill, jr.

EQUITY COURT 2 AND DISTRICT COURT 1—Mr. Justice F. Dickinson Letts, presiding; Wm. F. Lemon, clerk.

No. 51697. Edgar W. McCormick vs. Charles J. Harrah; hearing commenced and continued to Tuesday. Attys., W. E. Richardson, Charles Jenkins, H. M. Frampton—Daniel Dunning, Frank J. Kelly.

No. 53166. Standard Oil Development Co. vs. Robertson.

No. 52009. Wm. F. Hipp vs. Robertson.

No. 53161. Equitable Paper Bag Co. vs. Robertson; each case, final decree dismissing bill. Attys., H. H. Semmes, John Boyle; Hornell & Spencer—T. A. Hostetler.

PROBATE PROCEEDINGS—Mr. Chief Justice Alfred A. Wheat presiding.

Estate of John F. Schneider; will filed dated July 23, 1929.

Estate of Rufus Tolson; petition for letters of administration. Attys., Houston & Houston.

In re John R. Lawless et al.; order appointing Nora Lawless guardian of the estate; undertaking, $1,000. Atty., P. M. Cook.

In re John T. Burns, jr., et al.; petition for the appointment of a guardian; order appointing John T. Burns guardian of the estate. Attys., Spilman & Overholt.

In re Elson Clark Mortimer; petition for the appointment of a guardian and for an allowance; order appointing Cletus M. Robinson guardian of the person and of the estate; undertaking, $1,100, and further granting an allowance. Atty., W. L. Becker.

In re Rachel R. Moten et al.; petition for the appointment of a guardian and for an allowance; order appointing Pauline Moten guardian of the estate; undertaking, $500, and further granting an allowance. Attys., Houston & Houston.

In re Evelyn L. Balderson; order appointing Charles Herbert guardian of the estate; undertaking $1,000, and granting an allowance. Atty., G. A. Hospidor.

Estate of Emmett Eugene Peters; petition for probate of will and letters of administration c. t. a. Atty., C. B. Garnett.

Estate of John J. Neagle; petition for letters of administration. Atty., M. M. Marcus.

Estate of Mary E. Cook; order continuing trial of issues to May 15, 1933; order of publication of issues. Attys., King & Nordlinger.

Estate of Conrad Barrow; will filed dated April 15, 1924.

Estate of Ferdinand D. Lee; petition for probate of will and letters testamentary. Atty., E. Hill, jr.

Estate of Franklin Barret; will filed dated June 28, 1927.

In re John W. Phillips; petition to pay attorneys' fee.

Estate of Mildred McL. Dewey; order continuing trial of issues to April 14, 1933.

In re John W. Phillips; order authorizing payment of counsel fee.

Estate of Arthur Browne; will filed dated February 5, 1920.

CRIMINAL COURT 1—Mr. Chief Justice Alfred A. Wheat presiding; William S. Adkins, clerk.

No. 53057. U. S. vs. Robert D. Watson; assault with dangerous weapon; jury sworn and respited until tomorrow. Atty., Wm. McK. Murray.

No. 53007. U. S. vs. Evelyn Dixon; abortion; plea not guilty withdrawn and plea guilty entered; referred. Atty., John H. Wilson.

No. 50859. U. S. vs. John W. Hayes; and

No. 50374. U. S. vs. Paul Kilmer; probation terminated each case, by order of Chief Justice Wheat.

No. 52692. U. S. vs. Mortimer M. Harris; embezzlement; plea not guilty withdrawn and plea guilty entered; sentenced to penitentiary for 18 months to run concurrently with 52693.

No. 52693. U. S. vs. Mortimer M. Harris; embezzlement; appeal withdrawn, and sentence ordered into effect.

No. 52078. U. S. vs. Walter Holland; perjury; jury sworn and case submitted to jury. Atty., P. H. Creech.

Assignment for Tuesday, April 11:

Trials—U. S. vs. Charles C. Donaldson. U. S. vs. Percy Brown. U. S. vs. Frank Smith. U. S. vs. David Bozeman and Edar Hancock. U. S. vs. Robert D. Watson. U. S. vs. Warren Joseph. U. S. vs. William Fannings.

CRIMINAL COURT 2—Mr. Justice Daniel W. O'Donoghue presiding; Richard J. Kirkland, clerk.

No. 53098. U. S. vs. Luther Sykes; blackmail; jury sworn and verdict guilty. Atty., B. M. Hartman.

No. 53010. U. S. vs. William Briscoe and William Spencer Johnson; first degree murder; jury sworn and respited until tomorrow. Attys., Edw. P. Lovett and Perry W. Howard.

No. 53117. U. S. vs. Alfred D. Brockenborough; violation section 1, chapter 464, act of July 8, 1932, 47 statute 649; arraigned; plea guilty; referred. Atty., Perry D. Howard.

Assignment for Tuesday, April 11:

Trials—U. S. vs. Wilbur Briscoe and William Spencer Johnson, U. S. vs. Alfred Downs. U. S. vs. Curtis McLaughlin. U. S. vs. Albert T. Johnson and Ernest Nelson.

Arraigament—U. S. vs. Wade Hampton Lynn.

Indictments returned on Monday, April 10—Louise Smith, John Blair and Joe White, housebreaking; John Blair and Joe White, Lawrence Taylor, alias William Lawrence Taylor; Thomas W. Martin, Thomas W. Martin, Gilbert Curtis, alias Gilbert Lane; Tony S. Cono, alias Tony G. Conno, and Richard M. Suddith and James Maimone, housebreaking and larceny; Evelyn Jones, alias Minnie Thompson, alias Evelyn Norris, alias Madeline Wright, alias Carrie Minor; John W. Kendrick, Edna Christensen, grand larceny; Percy Harris, Roosevelt Bell, violation section 826b, D. C. Code; John Epps, John Epps, assault with dangerous weapon; Alfred D. Brockenbrough, violation section 1, St. 649.

Ignored—John Blafore, nonsupport of wife and minor child; William McDonald and Ella McDonald, nonsupport of minor children; George Walsh, housebreaking and larceny; Lacy Brimbon, assault with dangerous weapon.

LAW SUITS.

No. 82595. Eva Bell McGee, administratrix, &c., vs. The City Cab Co.; damages, $10,000. Atty., Louis P. Frick.

No. 82596. Shannon & Luchs, Inc., vs. James L. Parsons, jr.; account, $2,250. Attys., Whiteford, Marshall & Hart.

No. 82597. Robert C. Jones, &c. vs. Eva M. Johnson, et al.; damages, $25,000. Attys., Frederick Stohlman and D. W. O'Donoghue, jr.

No. 82598. Julius I. Peyser, et al., receivers, &c., vs. Joseph Silverman; account, $1,493.81. Atty., Harold P. Ganss.

No. 82599. Capon Water Co. vs. The B. & O. Railway Co. et al.; damages, $1,807.64. Attys., P. W. Austin and H. C. Maushum.

MECHANICS' LIENS.

No. 16132. Joseph L. Booze, &c., vs. Odd Fellows Hall Association of the Grand United Order of Odd Fellows, &c.; lots 38, 39, 40 and 41, square 394. Amount, $5,447.48.

No. 16133. Dixie Realty Co. vs. Marsh & Carpenter; lot 827, square 2540, 2013 Kalorama road northwest; amount $1,350.

DOCKETED JUDGMENTS.

No. 2898. Harrocks-Ibbotson Co. vs. George C. Havenner, &c.; amount, $100.10. Atty., R. D. Daniels.

No. 2899. H. G. Smithy Co. vs. Irving A. Lichtenberg; amount, $240. Atty., J. J. Carmody.

EQUITY SUITS.

No. 55542. Sarah Leah Mason vs. Paul Mason, et al.; absolute divorce. Atty., Irving A. Lichtenberg.

No. 55543. Carolyn Holober vs. Nathan Holober, et al.; absolute divorce. Attys., J. F. Reilly and Reeves R. Elliott.

BANKRUPTCY PETITIONS.

No. 2849. In re Vaughan B. Connelly, voluntary. Attys., Syme & Syme.

No. 2850. In re David Blum, trading as Mark Blum Co., involuntary. Attys., Shafferman & Aranson.

COURT OF CLAIMS OF THE UNITED STATES.

MONDAY, APRIL 10, 1933.

Present: Hon. William R. Green, Acting Chief Justice, and Hons. Benjamin H. Littleton, Thomas S. Williams, and Richard S. Whaley, associate judges.

Announcements—E-427. The Blackfeet and other tribes of Indians. The Blackfeet, Blood, Piegan, and Gros Ventre tribes entitled to recover the sum of $4,696,172.00. The defendant entitled to be allowed as an offset an amount in excess of such recovery. Petition dismissed as to the Nez Perce Tribe. Opinion by Chief Justice Booth. F-322. Ernest C. Whitbeck, receiver. Judgment for plaintiff in the sum of $70,233.08 with interest. Opinion by Judge Littleton. H-440. John M. Cook; judgment for plaintiff in the sum of $3,205.95 with interest. Opinion by Judge Littleton. (J-31. The Assiniboine Indian Tribe; petition dismissed. Opinion by Judge Green. L-82. H. G. Ferguson; petition dismissed; judgment in favor of the United States. Opinion by Judge Littleton; concurring opinion by Judge Green. L-589. Lowber Gas Coal Co.; defendant's demurrer sustained in part and overruled in part. Opinion by Judge Littleton. M-254. J. C. Myers, administrator; petition dismissed; judgment in favor of the United States. Opinion by Judge Whaley. 150th Congressional Union Iron Works; petition dismissed; judgment in favor of the United States. Opinion by Judge Whaley.

Order overruling motions for new trial in E-134, the Franco-American Construction Co.; J-574, Pittsburgh & Midway Coal Mining Co.; K-438, L. Gertner, sr., trading as Ft. Dodge Boiler Works, and L-53, Provident Trust Co., administrator; order entering judgment for plaintiff in the sum of $17,294.66.

Order dismissing petitions in: H-355, the Nolde & Horst Co.; L-197, Garner Print Works & Bleachery; L-229, Cranston Worsted Mills; L-360, the Nolde & Horst Co.; 41895, A. Henry Walter; 41994, L. Schepp Co.

No. 42184, Shirley S. Miller; order overruling defendant's demurrer.

No. 42385, James C. Ayer et al., extrs.; order dismissing petition.

Rule to show cause in the matter of the proposed disbarment of Ernest J. Davis and Chauncey Hackett.

Admitted to practice—Mr. Harry B. Sutter, Mr. Anderson A. Owen, Mr. Sam Costen, Mr. John K. M. Ewing, Mr. John Marshall.

Submissions: Plaintiff's motion to dismiss without prejudice filed and sustained in case of A. J. Matthews, &c., vs. the United States, No. 42002.

Call of the April calendar.

Cases dismissed: L-83, The John Douglas Co.; 42027, Gulf Lumber Co.

Cases submitted without argument: M-53, The Texas & Pacific Railway Co.; M-136, W. S. Risik; H-323, Dwight M. Agnew; 41960, R. P. Williams.

Trial cases argued and submitted: L-2, Standard Oil Co. (Indiana), a corporation; argued for plaintiff by Mr. Albert L. Hopkins; argued for defendant by Mr. J. S. Cosgrove. K-445, Fidelity Investment Association; argued for plaintiff by Mr. John Marshall and Mr. Louis A. Gravelle; argued for defendant by Mr. George H. Foster. M-256, Pennsylvania Coal & Coke Co.; argued for plaintiff by Mr. Howe Coehran; argued for defendant by Mr. J. A. Rees.

Trial calendar for Tuesday, April 11, 1933: H-510, The Creek Nation. J-26, Andrew Radel Oyster Co. L-304, William B. Wright. 41895, William L. Wilson. K-477, Wilhelmina Peoples, executrix. 41846, D. A. Crandall. L-312, Consolidated Rendering Co.

WESTCOTT NURSERY RECEIVERS CHOSEN

Appointed After Joint Plea of Cherrydale and Georgetown Banks.

On the joint petition of the Peoples State Bank of Cherrydale, Va., and the Potomac Savings Bank of Georgetown, Judge Walter T. McCarthy yesterday placed the Westcott Nursery Co., of Falls Church, Va., into a receivership. The court's decree named B. Agee Bowles, vice president of the Potomac Savings Bank, and Clarence R. Ahalt, Arlington County attorney, coreceivers, and ordered them to manage and conserve the assets of the nursery company for the benefit of the creditors. Both receivers must post bonds of $20,000 within 60 days.

The petition for a receivership set forth that Milton R. Westcott and Walter T. Westcott, operating as the Westcott Nursery Co. of Falls Church, have overdue obligations to the People's State Bank totaling $54,505.47 and obligations to the Potomac Savings Bank amounting to $18,000, secured by trust deeds on part of the 521 acres and the nursery stock thereon. The petition also expressed the belief that the company owes more than $130,000 and stated that owing to present business conditions the banks despaired of their securities.

The petition further stated that the company has growing stock on which it hopes to realize enough to pay all claims, but it was explained that the stock was in such condition that it can not be sold in bulk. It was therefore asked that receivers be named to take charge of the assets.

The Westcott Nursery Co. has been in operation in Fairfax County for many years. It has handled many contracts for the Government, specializing in the moving of historic trees.

Accotink Man, 30, Gets Ten Years for Assault

Paul Shaltzley, 30, of Accotink, was sentenced to 10 years in the Virginia Penitentiary by a jury of the circuit court of Fairfax County for criminal assault on a 60-year-old woman in Mount Vernon District.

The offense occured several months ago. According to the prosecution Shaltzley had served several prison terms in other jurisdictions and had only been released a short time before from a penitentiary in Ohio.

Defandorf to Address Electrical Engineers

Dr. F. M. Defandorf, physicist of the Bureau of Standards, will address members of the American Institute of Electrical Engineers, 8 o'clock tonight, at a meeting in the auditorium of the Potomac Electric Power Co. Building.

GRIEVING FOR WIFE, SAWYER KILLS SELF

Former Justice of Peace in Silver Spring First Bids Friends Good-By.

After several months of brooding over the death of his wife, John L. H. Sawyer, well-known Silver Spring resident and former justice of the peace, yesterday bade good-by to his friends and repaired to the basement of the Montgomery County Building at Silver Spring, where he shot and killed himself.

Judge Sawyer, who was 70 years old, had been unable to overcome his grief at the death of his wife, Mrs. Nellie Sawyer, several months ago, and had told several friends in the last few days that he soon would join her. He went to the barber shop yesterday and after having his hair cut, told the barber this would be the last time he would cut his hair. He then went to the County Building. Stopping in the County Police Substation in the building, he shook hands with Sergt. Guy L. Jones, an old friend. Removing his hat and coat he carefully placed them on a desk and walked downstairs to the basement washroom.

Hardly a moment later, Sergt. Jones and Justice of the Peace David Mears heard a shot and ran to the washroom, where they found Judge Sawyer lying on the floor, a .32-caliber pistol clenched in his hand and a wound in his head. Dr. Isadore Rod, of Silver Spring, pronounced him dead. The body was removed to the Silver Spring funeral home of Warner E. Pumphrey. Funeral arrangements had not been completed last night.

Judge Sawyer was a native of Wales but came to this country still a young man. He had lived in Vermont and came to Washington about 30 years ago to accept a position as policeman, from which he was retired several years later on disability. He has been an employe of the United States Treasury Department for many years and was scheduled to be retired within a few months. He was a justice of the peace for Silver Spring for about fifteen years, until about five years ago, when he resigned. He was a veteran of the Spanish-American War and a Democrat. He is survived by a niece, Mrs. Thomas Devlin, who resided with him on Georgia avenue, near East West highway.

THE WALDORF ASTORIA

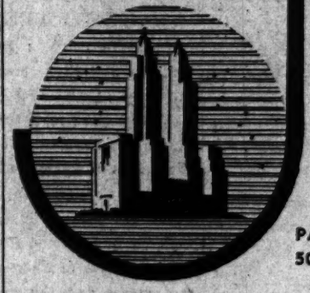

PARK AVENUE · 49TH TO 50TH STS · NEW YORK

AN INTERNATIONAL "WHO'S WHO" for a third of a century... the registry of The Waldorf-Astoria. The names of world leaders, people of affairs and distinguished visitors appear here for forty years. But, more important than the prestige of this renowned hostelry, is that amazing Waldorf faculty for catering to the individual... his every preference and his every desire... 1933 rates.

Relieve Blood Pressure
Sends Treatment on FREE TRIAL

Quick Relief, Or You Only Pay When Satisfied

Any one who suffers from High Blood Pressure, dizziness, ringing in the ears, weak, shaky, nervous feeling; can't sleep nights, has bad taste, poundings of the heart, and who fears a paralytic stroke, should write to the Dr. Hayes Association, 2835 Coates House, Kansas City, Mo. To demonstrate the value of Dr. Hayes' Prescription, they will send you a regular one-dollar size of this famous prescription on absolutely FREE TRIAL. While this treatment is non-specific, many cases report remarkably quick relief, saying that Blood Pressure was reduced, the heart pounding stopped, and that normal sleep returned often within three days. Mrs. J. H., Cincinnati, O., says: "My pressure is down 20 points; doctor very pleased." Mrs. E. P., Pasco, Wash., states: "I can now walk a mile to town without tiring." A Texas bank president writes: "I derived more benefit from this treatment than anything I have ever gotten hold of." An Illinois minister says: "I was near death twice; today I am a new man." Mr. C. C., Gloucester, N. J., reports: "My pressure was reduced 25 points in one week." H. C. H., an old soldier in Washington, says: "Your medicine reduced my pressure 20 points; a short time ago it was 204, today it registered 180." Dr. Hayes' Prescription contains no salts, physics, opiates or dope, and is absolutely harmless for people of all ages. You can take it with any diet, or with any other treatment you may be taking, as it will not conflict. Under this free trial offer, you pay nothing for the treatment unless greatly benef

The Washington Post.

THE WASHINGTON POST CO.
Washington, D. C.

MEMBER OF THE ASSOCIATED PRESS.

The Washington Post is a member of the Associated Press, receiving the complete service of the world's greatest news-gathering organization.

The Associated Press is exclusively entitled to the use for republication of all news dispatches credited to it or not otherwise credited in this paper, and also the local news published herein.

TERMS OF SUBSCRIPTION.
Delivered by Carrier in Washington.

Daily, Sunday included, one year	$8.40
Daily, Sunday excepted, one year	6.00
Sunday only, one year	2.60
Daily, Sunday included, one month	.70
Daily, Sunday excepted, one month	.50
Sunday only, one month (with four Sundays)	.20
Sunday only, one month (with five Sundays)	.25

BY MAIL, PAYABLE IN ADVANCE.
(Maryland and Virginia.)

Daily and Sunday.	Sunday Only.	Daily Only.
One year..$10.00	One year....$4.00	One year....$7.00
Six months.. 5.00	Six months.. 2.00	Six months.. 3.50
One month.. .85	One month.. .40	One month.. .60

ALL OTHER STATES.
(Mexico and Canada, Incl.)

Daily and Sunday.	Sunday Only.	Daily Only.
One year..$12.00	One year....$5.00	One year....$8.00
Six months.. 6.00	Six months.. 2.50	Six months.. 4.00
One month.. 1.00	One month.. .50	One month.. .75

All Subscriptions by Mail Payable in Advance.

New subscriptions for The Post or renewals will not be accepted unless payment accompanies the order. Remittance should be made by draft, checks, post-office orders, registered letters or express orders, payable to The Washington Post.

Entered at the Postoffice, Washington, D. C., as second-class mail matter.

National Advertising Representative—PAUL BLOCK and Associates, Park-Lexington Building, New York; Palmolive Building, Chicago; Little Building, Boston; General Motors Building, Detroit; Guarantee Trust Building, Philadelphia; Russ Building, San Francisco; 1151 South Broadway, Los Angeles.

Tuesday, April 11, 1933.

A DANGEROUS ROAD.

Secretary of State Hull outlines a grand vision of increasing foreign trade amounting to such proportions as to put the United States on the high road to economic recovery. He draws a vivid picture of surplus farm products, automobiles, machinery, copper, coal, oil and similar commodities moving abroad. Better prices for the farmer, rehabilitation of manufacturing and mining, and reemployment of the millions who are now jobless are all a part of the vision. It is a glamorous picture intended to reinspire the American people with hope and enthusiasm. But some important details are left out.

The new Secretary of State is not so naive as to believe that this great stimulus to American export trade can be applied without opening the American market to foreign goods. A lowering of the American tariff is an integral part of his plan. But Mr. Hull does not pay much attention to the inflow of foreign commodities that would immediately follow the application of his international policy. To realize the vision of a new export trade, amounting to some $8,000,000,000, it is necessary to calculate the effect of a new import trade of huge proportions. It is Mr. Hull's plan to purchase new export markets by selling part of the American market.

Of what will the imports consist? They can not be coffee, tea, silk, rubber and other non-competitive products, for most of these are free of duty already. Foreign interests are at liberty to ship to American ports all of this type of merchandise that the market will absorb. For the most part the billions worth of new imports must displace commodities that are now grown or mined or manufactured for the market by American workingmen.

If the United States is going to embark upon such an experiment, it ought not to do so blindly. It may be difficult for the average man to understand what advantages Americans as a whole would gain from a scheme which would close the American market to domestic output.

Secretary Hull's theory of the world as a great economic unit is a myth. The world is no more an economic unit than it is a political unit. Wages in Japan, for example, are about one-sixth to one-tenth of what they are in the United States. Yet Japanese workmen are capable and efficient. Japan is making tremendous gains in export trade because her depreciated currency makes labor and raw materials cheap. Under present conditions a scaling down of tariff barriers would put Japan in the most advantageous economic position of any nation in the world. Unemployment would increase in the United States. Manufacturing would be transferred to countries paying cheap wages.

It is rather strange that the Secretary of State should announce the abolition of economic nationalism at the very moment when Congress is rushing to completion a farm relief measure that virtually doubles the agricultural tariff and adds several important farm products to the dutiable list. How does Secretary Hull reconcile his new policy with this bill?

The relation of American industry to the world market is not much different than the relation of agriculture to the same market. It is incredible that Congress would adopt a policy of superprotection for agriculture and expose manufacturing industries to cut-throat competition with foreign pauper labor. The effect of such a policy would be to destroy industries and turn the United States back toward its former status as an agricultural nation. No greater economic calamity could befall America.

Secretary Hull's plan of economic internationalism is essentially a dream. It is comparable to Woodrow Wilson's dream of the League of Nations. In this world of varying economic conditions, of surplus labor and of conflicting national ambitions, it is not practical. For a country in the economic position of the United States it forebodes disappointment, if not disaster.

TENNESSEE VALLEY.

In some respects President Roosevelt's Tennessee Valley proposal is the most startling of the succession of plans that have emanated from the White House since March 4. Seemingly anything that bears the stamp of executive approval can be put through Congress in double-quick time. Therefore the Tennessee Valley proposal may be transformed into law within a few days, in spite of its possible shock to Federal credit and the desirability of taking safeguards that might save the Government against staggering losses hereafter.

The scope of the Tennessee Valley project is enormous. It contemplates reconstruction of the Muscle Shoals plant to enable it to make fertilizer cheaply; extension of power resources, including construction of Cove Creek dam; measures for dealing with soil erosion, flood control, forestation, withdrawal of inferior lands from agriculture, and "distribution and diversification of industry."

The agency which is to make this daring plunge into state socialism is to be the "Tennessee Valley Authority," a corporation clothed with governmental powers but possessed of the flexibility and initiative of a private enterprise. Doubtless it is contemplated that this authority will make bargains with the States within whose areas these developments are to be made.

In the case of Boulder Dam, the United States furnishes $200,000,000 or more, with a more or less uncertain arrangement providing for repayment by the sale of power. The people of the entire country are paying for Boulder Dam. They will be asked to pay for the Tennessee Valley development. President Roosevelt's theory is that the United States has reached the stage where "national planning" is necessary for the general welfare. If the Tennessee Valley experiment should be successful, the same plan will be applied to other great territorial units. If it should be a failure—well, nothing is said about failure. Apparently there is no such word as failure in the new national lexicon.

The method of financing this great project will deeply interest the people of the United States, who now see one project after another materializing into law, calling for expenditures running into billions. At the same time, it is held that the credit of the Government will be sustained by the balancing of the budget. This balance is to be accomplished by separating the big items requiring an increase of the public debt, and eliminating them from the routine budget, which is then balanced by pruning veterans' compensation, Federal pay cuts, and savings from bureau mergers, &c.

The ordinary expenses of the Government are to be balanced by savings, and the public debt is to be increased to take care of forest work, Tennessee Valley development, gratuities to the States, &c.

The question arises, How much can the Government run into fresh debt without impairing its credit and precipitating a crash?

During the war the United States increased its debt by $20,000,000,000 or more. At one period its bonds were at a heavy discount. By rigorous reduction methods under Secretary Mellon the debt was reduced nearly $10,000,000,000 when the depression came. The public debt has increased about $3,000,000,000 since 1930. Present proposals will add several billions more.

The safety of the Nation rests now upon national credit. There is no other credit. The banking situation is very unsatisfactory. Business is still unable to obtain accommodations from the banks. A sudden loss of confidence in Government credit, resulting from extraordinary borrowings, is the last calamity that American industry and business could suffer.

RAILROAD CONSOLIDATION.

Reports that President Roosevelt has given up railroad consolidation as a means of rescuing the carriers from their plight are probably unfounded. It seems probable that these reports originated with the foes of railway economy rather than with the President. Regrouping of the carriers with a view to eliminating waste and putting them on a sound financial basis is probably the only means of extending substantial relief to the railroads without a vast outlay of Federal money.

It would be impossible, of course, to carry out an extensive consolidation plan immediately. A project of this magnitude may require years for consummation. But that does not make it less desirable. Immense savings may be effected in this way. Frederick H. Prince, who has prepared a comprehensive consolidation plan at the invitation of President Roosevelt, estimates that $743,000,000 per year could be saved in operation costs on the basis of 1932 traffic. Such economies last year would have turned a $247,245,000 deficit into a net income of nearly $500,000,000 for the class 1 carriers.

It is taken for granted that Congress will repeal the provision under which the Government undertakes to recapture one-half of the railroads' "excess" earnings, and that a new formula for determining freight rates will be evolved. Adjustments in capital structures may be expected. Regulation of competing agencies is also in the agenda. But these measures will not correct the fundamental weakness of the railroads. A sweeping program of regrouping and concentration of through traffic seems to be essential.

The report of the National Transportation Committee advocated early regional consolidation, "looking eventually to a single national system with regional divisions and the elimination of all excess and obsolete lines and equipment." The railroads must be brought into a system that will efficiently serve the needs of the country. It has been demonstrated that the present set-up is not conducive to either efficiency or economy. During the depression industry has taken drastic steps to pare down its expenditures and improve its competitive position. Government regulation has prevented the railroads from doing likewise. The Government has, therefore, acquired a responsibility to aid the carriers in making the widespread adjustments that are necessary to put them on a sound economic basis.

It is essential that the interests of railway employes be considered. Some arrangements ought to be made to assist railway workers who are displaced until they can be absorbed in other enterprises. But to delay or abandon this vital program of adjustments merely on the ground that the services of some employes would be rendered useless would be inexcusable. If that theory had been followed, American freight would still be hauled by wagons and mules.

Unemployment must not be allowed to stand in the way of transportation progress. If the railroads are more efficiently organized, they will be able to haul freight cheaper, business will be stimulated and millions of new jobs will be created in other fields. The railroads themselves will then need more men to handle increased traffic. Consolidation can go forward with an understanding that aid will be given to displaced workers, but the welfare of the Nation and not the railway brotherhoods will doubtless be the guiding motive in the railroad program offered by the administration.

"Take away your market from your people and give it to us," is the grand chorus which President Roosevelt is about to hear from the gifted songsters of other lands.

Hoarders turned in $225,000,000 during March. They will be turned in themselves on May 1 if they don't come through with the rest.

The cherry blossoms are out, the Griffs begin the season this week, and Soviet Russia calls for a world revolution. Spring is here.

An Italian aviator makes 423 miles an hour, but he can't hope to keep up with the Roosevelt administration.

"WEAK SISTER OF THE STATES"

From the Arkansas Democrat.

Our sweet sister of journalism, the Wall Street Journal, is angry with us again, and insists upon making nasty faces at us over the back fence. The darling of the Mitchells, the Harrimans, et al., tells its readers that Arkansas is back at her old tricks of repudiating her honest debts, thereby leaving all honest creditors out in the bitter cold.

"Whatever else may be said of Arkansas and her high-handed conversion of all outstanding bonds, notes and what-not into long-term 3's," says the Journal, "it must be admitted that the State is consistent in this recurrent disregard of the moral rights of bondholders. Moral rights, advisedly; apparently the situation allows no legal rights."

After pointing out that none save other States can sue Arkansas, the New York journal asks this question: "But once the verdict is rendered against Arkansas, what then? Who will force the legislature to appropriate the funds? * * * The Supreme Court of the United States once declared its power or that of Congress to enforce a decree involving debt between States, but the declaration ended the matter."

The Journal skyrocket bursts into this shower of literary stars as it reaches its conclusion, also its zenith: "The Arkansas constitution orders provision for payment of all 'just and legal debts of the State.' Just? Legal? Who shall decide? Why, Arkansas. Her creditors are not even to be consulted."

The holy writ of the money changers suffers from the same ailment which affects them—an attack of "6-per-cent-and-the-debtor-be-damned." Always a little slow, the Journal has not found that we have a depression. Never infallible in its accuracy, it says our creditors have not been consulted. The Journal should subscribe for some good newspaper, and should get its information from some disinterested person. We won't quarrel over trivial things.

The editor, in his rage, is a bit inconsistent. He picks Arkansas out of 48 States as a horrible example, principally because he, like so many of his New York brothers, knows less about this State than about their own—if that be possible. He knows that more debts are in default today than at any time in the history of man, yet he has a literary spasm over the fact we have attempted to protect our creditors, rather than rob them, by offering to refund our debts.

Arkansas today is in the same fix as a host of the Journal's admirers—the big banks—but the depression hit her twice, or thrice as hard as it did Wall street, and the R. F. C. hasn't been nearly so generous with her.

Up the Tree Again.

POST HASTE.

The idea must not get abroad that the Tennessee Valley Authority is a sort of principality within a dictatorship.

Former Ambassador Jimmy Gerard started one war from Germany, so he picks the Argentine this time.

A Black optimist is one who can believe with the senator that factories will cut hours to 30 a week and still pay the same wages.

Andorra youths got the angora of the governing council without even pulling a whisker.

Look for the silver lining. You might be young Rockefeller, who has just discovered that the Government wants to overcharge him $824,000 on his income tax.

Selection of an Eastman for railroad czar would probably seem like sectional favoritism to the West.

Miniature golf courses are being turned into beer gardens, but wagers will no longer be won on low scores.

By sending Von Papen to Rome to consult the Fascist father Hitler probably saved that imitation mustache.

The younger generation are barred from beer, but they probably wouldn't relish it without a pinch of danger—a police pinch.

Reports from Detroit indicate that Mayor Don Francisco Murpheyo is consuming spinach and philopenas in preparation for his insular post.

You can speculate without much loss of time on what would have happened to the executive program if it had all been dumped on Congress in one lump.

Diogenes is still looking for a man who can honestly say he can tell from the taste that it isn't the same brew he could buy legally a week ago.

It was a nice, nonpartisan gesture for the President to spend his first holiday at the old Hoover camp.

The reciprocal tariff ship may be Hull-down on the horizon, but it is headed this way.

The movie industry has been halted in Germany. It seems the rapid fire cameras couldn't keep up with Hitler's backsteps.

"Farm and mortgage financing, bank guarantees, State relief and unemployment funds will be followed by a plan for public works to cost two or three billion dollars." Pretty close figuring to get within a billion when it comes to outgo.

Arrangements might be made to have copies of bills sent to congressmen, following executive signature, so that they could become familiar with their provisions; or do they read the newspapers?

The first National Park Club, with a limited membership of 25,000, apparently is trying to be too exclusive and, like many other organizations these days, will have to liberalize the rules.

PAUL HUDSON.

JUST FOLKS
By EDGAR A. GUEST

DETERMINATION.

While still the home we love remains
Past proof against the snows and rains
And they are near
Who are so dear
I'll not be one who much complains.

While still the little garden grows,
With here and there a budding rose
And round about
The children shout,
I'll never magnify my woes.

While still our friends are constant, true,
And I have strength my tasks to do,
While we can bear
Our weight of care,
I'll let what's past slip out of view.

(Copyright, 1933.)

If the Law Would Be Respected, Let It Make Itself Respectable
By ROBERT QUILLEN

THE law has become a tyrant. It grants immunity to the rich and powerful and persecutes the weak and the poor. It encourages crime to obtain evidence against the criminal. It violates the Constitution to enforce a statute. It tortures witnesses to obtain evidence.

Unrebuked abuse of power has obtained the sanction of custom, with the result that innocent men and women now dread the law and its courts more than criminals do.

Consider the plight of the witness.

Again and again you read in the public prints that some well-meaning citizen, having reported a crime, is held in jail as a material witness.

That doesn't happen to rich men. It happens only to nobodies who are too poor to furnish bail.

And because it happens, the innocent who are wise flee from a scene of crime as the guilty do. They keep their secret to avoid being treated as criminals. And thus the law defeats itself and by its unfairness estranges those who would be allies.

Observe the witness in court. He is afraid. He has done no wrong, but he feels that he is helpless among enemies.

"Is it true that you once served a jail sentence for perjury?" asks the lawyer. "Is it true that you were fired for stealing? Is it true that you forged your employer's name on a check?"

The lawyer knows these things are not true. He is trying to discredit the witness. Perhaps the other lawyer objects to these questions and the objection is sustained. No matter. The point is made. Insults have made the desired impression on the jury.

The press reports without bias that the witness denied this and denied that, but the harm is done. The fact that he was forced to deny these things causes some suspicion of his guilt.

The witness is a nobody to the world, but he is somebody to his family and his friends. He is shamed before the only people whose good opinion matters to him.

It is a rare court and a rare case that witnesses no unfairness or flagrant discourtesy to a witness. Unless all of the witnesses have wealth and influence.

The forgotten man never knows when he will be a witness. If the new deal would give him tardy justice, let it protect him from tyranny in the courts that exist to safeguard his rights.

(Copyright, 1933.)

POLITICAL COMMENT

President and the Farm Bill.
Topeka Capital.

Congress will give President Roosevelt his farm bill, but its reluctance to yield to his wishes is growing. This is natural, since the President has assumed a larger part than any of his predecessors in legislative functions. Congress has submitted, owing to the wholly abnormal condition existing, but it is jealous of its own prerogatives and will assert them sooner or later. The President has shown political sagacity of a high order in pressing his program unremittingly while he has the whip hand. His first month makes a record of unprecedented and unrivaled accomplishment. If his administration should come to an end now it would stand out preeminently, assured of fame and glory.

Yet the President's troubles are breeding. The Senate has no sort of faith in the farm bill, and if its expectations and those probably of the country are realized it will be a blow to his prestige of success. It is difficult to dispute the arguments of many men of business experience, backed by some economists, that the bill is calculated to prolong rather than break the depression.

Style Cramped.
Macon Telegraph.

Another diverting feature of the situation is, it has suddenly dawned upon the congressional lobbyist that his job isn't what it used to be, either.

Jobless Still Ride.
Philadelphia Bulletin.

It's going to be tough on the historians of the future to explain the automobile traffic and gasoline sales of the fourth year of depression.

Drugstore Jam.
Detroit News.

What with jig saws and beer by the carton, a pharmacist will need quite a large store to keep a baked ham, too.

Railroad Reform.
Minneapolis Journal.

Although the Roosevelt plan for reorganizing the railroads has not yet been announced, and is no doubt still in the formative stage, it seems fairly certain that it will provide for some sort of practical consolidation under Government authority.

One of the specific evils aimed at is the duplication of service, which costs the railroads many millions of dollars every year. So the plan is expected to provide for the common use of terminals and trackage wherever desirable.

The Nature of Fascism.
Cincinnati Enquirer.

Successive changes in Germany permit a steadily clearer realization that the Hitler regime is, in fact, fascism in its unadulterated form. Fascism is the concentration of political power in the hands of a few dictators, and the regimentation of political, social, economic and religious life into the pattern of absolute supremacy of the State.

Thus it is the negation of individual freedom, the abolition of civil rights and self-government. It involves the limitation of economic freedom to bounds approved by the political state. It reshapes the thinking of the citizens to a pattern of disciplined subservience to dictatorship, not only in political life, but in their whole existence.

On a Nonintoxicant?
Iroquois (S. Dak.) Chief.

It is a delightful coincidence that the banks and the breweries are opening about the same time. We can now draw our money out of the banks, buy beer and return to prosperity. Anyway, if we buy and drink enough beer we will feel prosperous.

Current Classification.
Atlanta Constitution.

A President is a dangerous dictator when he pulls your fingers out of the public till.

LETTERS TO THE EDITOR

Part of the Senate in Treaty-Making Should Be Made Clear to Foreign Negotiators.

To the Editor of The Post—Sir: It seems to a plain citizen that, in the settlement of international questions of first importance, special care should be taken to make other governments understand that treaties with the United States can be made only "by and with the advice and consent of the Senate * * * provided, two-thirds of the senators present concur." It is very important that foreign diplomats be enlightened, also, as to how extremely jealous the Senate really is in regard to its foreign relations trust.

The Constitution framers were wise in their conclusion that the welfare of government of the people could not be properly promoted in the international field solely by the independent authority of a Chief Executive. The disadvantage resulting from indifference to the international safeguard provided by the framers is illustrated by the Wilson foreign policy, the attempted developement of which still hangs fire in the Senate.

In this connection our State Department seems to have been negligent. Maybe it is not always as careful as it should be to indicate the Constitutional check by which its proposals may fall short of finality. Perhaps it may yet take the trouble to teach other nations that the undemocratic diplomatic adjustments by which the peoples of Europe have always been held in a precarious balance between war and peace are repugnant to the American people and out-of-date under our Constitution. Thus our dealings with the outside world would be much simplified, if not safer.

FEDERALIST.

Thinks Thirty-Hour Work Week Will Restore Employment and Prosperity.

To the Editor of The Post—Sir: It is with great pleasure that we hail the action taken on March 30 by the United States Senate favoring a five-day work week and six-hour day. This is the greatest progressive movement toward prosperity yet made. Let us all hope and pray that it meets with success in passing legislative bodies and receives the approval of the Supreme Court. If this measure is made effective as it should be by enumerating all forms of employment from laborers to executives, it would probably create jobs and positions for more than 6,000,000, the Senate committee calculated, and by adding to the buying power 6,000,000 employed, it would have a very stimulating effect upon every line of business.

In the last few years long periods of unemployment have contributed to decreasing farm incomes. Gross farm income has decreased from $11,950,000,000 in 1929 to $5,240,000,000 in 1932, with a loss of about 70 per cent in sales of farm machinery and an immeasurable loss to other industries.

We need not expect to be able to reemploy those who are unemployed unless the hours of labor are reduced, and we also need not expect prosperity as long as we have unemployment. We must have more general employment first before we have prosperity.

ARTHUR T. O'HARA.

Economy All Right, But It's High Time to Quit Squealing.

To the Editor of The Post—Sir: When a nation or a man gets hard up, strict economy is to be admired where there is no loss of self-respect. The man with enough to live on who takes a mendicant attitude when times are tough is just a weakling. The man in a hole who puts on his best suit of clothes, smiles as if didn't matter much and with self reliance tries to make economy a stepping stone to better luck next time is a fellow who commands respect. He quite often lives to enjoy his full share of prosperity.

To say the least, the man forced to economize who pulls down the corners of his mouth and insists on rubbing it in by doleful talk is a nuisance. People are justified in losing confidence in him if he is trifling enough to advertise hard times any more than he can help in his own person.

This is true in regard to nations as well as men. It applies to Uncle Sam. To hear some of his talk during the past two or three years you might think him a beggar in rags pleading poverty. And he has not the excuse of our millions of citizen economizers.

It's high time to quit squealing, as a people and as individuals.

W. P. P.

Hope Springs Especially Strong This Spring, as Griffmen Are Given the Once Over.

To the Editor of The Post—Sir: If the Griffs miss the pennant this year, the disappointment of Washington fandom probably will be the worst it ever has suffered. This is so because the club's preseason publicity has the earmarks of what might be called a straight tip. This is to state that if the tip goes wrong, you can count me among the fans fooled by it. It has plenty to back it up.

In the first place, our line-up is free from aging specialty stars and undeveloped phenoms and has the right baseball click to it when it comes to playing the game e pluribus unum. The amateur spirit in professional players has a good deal to do with success in baseball, and right now I wouldn't trade good old Heinie, the Bold Goose of the Potomac and On-the-Job Schulte for any outfield in any league.

As for the infield and hurling staff, every fan knows they are fine and St. Luke Sewell, a natural-born catcher among the best, with Berg and Bolton as his understudies, rounds out a Griff club of which Washington fans are likely to be considerably prouder next autumn than they are this spring.

BOX SEAT.

Happenings of Interest in Washington Society

Mrs. Roosevelt Flies For Brief Visit in New York

MRS. ROOSEVELT WENT to New York yesterday afternoon by airplane to spend a few days.

Earlier in the day Mrs. Roosevelt took her morning horseback ride with Mrs. Henry Morgenthau, jr., and later held her weekly press conference.

The retiring Ambassador of Germany, Herr Friedrich von Prittwitz und Gaffron, will return to Washington tomorrow from New York. Frau von Prittwitz, who accompanied the ambassador, returned to the Capital last evening. On Wednesday afternoon the German colony of Washington will entertain at a reception at the Hamilton Hotel for the Ambassador and Frau von Prittwitz, who will sail on April 26 on the Europa for Germany.

The newly appointed ambassador, Herr Hans Luther, will arrive in Washington on Friday to assume his duties, and Herr von Prittwitz with Frau von Prittwitz will go to Villa Nova, Pa., to spend the week-end. On their return to Washington next Monday they will be the guests of Representative and Mrs. Robert Low Bacon until April 21, when they will go to Providence, R. I., to be the guests of former Representative and Mrs. Richard S. Aldrich until they sail.

The newly appointed Ambassador of France, M. Andre de la Boulaye, accompanied by Mme. de la Boulaye and their two daughters, Mlle. Marie Therese and Mlle. Agnes, will arrive in New York today on the Paris, where they will be met by the Counselor of the Embassy, M. Jules Henry. They will come to Washington tomorrow.

The Minister of Bulgaria, Mr. Simeon Radeff, was the ranking guest at the luncheon given yesterday by the Minister of Ecuador, Senor Don Gonzalo Zaldumbide, in the legation. The other guests were the Minister of Albania, Mr. Faik Konitza; the Minister of Haiti, Mr. Dantes Bellegarde; the Charge d'Affaires of Egypt, Micolas Khalil Bey, and the First Secretary of the Bolivian Legation, Senor Don Enrique de Lozada.

Senator and Mrs. Felix Hebert and their two daughters, Miss Marguerite Hebert and Miss Catherine Hebert, who spent the week-end in New York, have returned to Washington.

Mrs. Josiah W. Bailey, wife of Senator Bailey, of North Carolina, is spending the week at the Mayflower, and will return to Raleigh in time for Easter.

Mrs. Nathan Bachman has joined Senator Bachman at the Carlton.

Senator McCarran Speaks To Democratic Club.

Senator Pat McCarran, of Nevada, spoke at a luncheon at the Woman's National Democratic Club, yesterday. Mrs. Burton K. Wheeler introduced Senator McCarran. Others at the speaker's table were Mrs. W. P. Wooten, Mrs. Edwards Shouse, Mrs. Daniel C. Roper and guest, and Mrs. H. E. C. Bryant and guest.

Among others attending the luncheon were Miss E. H. Parkins, Mrs. Arthur D. Wright, Mrs. Ogilvie Shumate, Mrs. William C. Harllee, Mrs. John Walsh, Mrs. Edward Keating, Mrs. William D. Sterrett, Mrs. Hatch Sterrett, Mrs. George M. Eckles, Mrs. Edward C. Eicher, Mrs. Charles S. Hamlin, Mrs. E. A. Stuart, Mrs. Hugh T. Nelson, Mrs. Franklin Kenworthy, Mrs. A. S. Maddox, Mrs. Winifred Artaud, Mrs. E. B. Prettyman, Mrs. Edgar Kay, Mrs. Guy Mason, Mrs. Robert Lansing, Miss Eleanor Connolly, Mrs. Charles Warren, Mrs. Richard Snowden, Mrs. H. E. C. Bryant, Mrs. N. R. Melhuish, Miss Snyder, Mrs. James T. Newton, Mrs. Claude R. Porter, Mrs. Thomas W. Page, Miss Ethel Ketcham, Mrs. Frank Sprigg Perry, Mrs. T. H. Seay, Mrs. W. A. Poole, Mrs. Mary Hancock Tighe and Mrs. Grace J. Leimbach.

Representative and Mrs. Fred A. Britten returned to their home on Sheridan Circle yesterday after an absence of two weeks. They spent a week as guests of Mr. and Mrs. John J. Watson, at their plantation home near Albany, Ga., and later were the guests of the former chairman of the Shipping Board, Mr. Edward N. Hurley, in his villa at Miami Beach.

Mrs. George Burnham, wife of Representative Burnham, of California, left Washington yesterday for a visit in New York and will return to the Mayflower the latter part of the week.

The Foreign Military and Air Attaches in Washington gave a luncheon at the Carlton Hotel yesterday to bid farewell to the retiring Air Attache of the British Embassy, Group Capt. L. J. Fiennes, and welcome his successor, Group Capt. G. R. MacF. Reid.

Col. Alfred T. Smith, Assistant Chief of Staff, United States Army, and Col. Charles Burnett, Foreign Liaison Officer, War Department, were guests. The others present included Brig. Gen. Francois Pillon, French Military Attache; Brig. Gen. Francisco J. Aguilar, Mexican Military Attache; Col. Maurice Fitzmaurice Day, British Military Attache; Col. Shizuichi Tanaka, Japanese Military Attache; Lieut. Col. Marco Pennaroli, Italian Military Attache; Maj. Joaquin Planell, Spanish Military Attache; Commander Paolo Sbernadori, Italian Air Attache; Lieut. Col. Emmanuel Lombard, Assistant Military Attache of the French Embassy, and Capt. F. St. D. Le Jeune, Assistant Military Attache of the British Embassy.

Mrs. Chester S. Snow, jr., and Mrs. Rose Saul Montgomery are in New York.

Judge Joseph W. Woodrough, of Omaha, Nebr., who has been named by President Roosevelt as a member of the United States Circuit Court, Eighth District, arrived in Washington yesterday morning and is a guest at the Mayflower accompanied by Mrs. Woodrough.

Mrs. Keith Merrill will entertain at luncheon today in her home on Belmont road for Miss Evelina Pierce, head mistress of the Master's School at Dobbs Ferry, N. Y. The guests will be alumnae of the school living in Washington and Baltimore.

Miss Marion Lyon Wed To Lieut. Sessums.

A wedding of interest to Washington which took place Saturday in Durham, N. C., was that of Miss Marion Noell Lyon, daughter of Mrs. Marion Noell Kountze, of Durham, and the late Mr. E. Buchanan Lyon, and Lieut. John Walker Sessums, jr., U. S. Army Air Corps, son of Mr. and Mrs. John Walker Sessums, of Memphis, Tenn., and Daytona Beach, Fla.

Miss Lyons with her sister, Miss Laura Elizabeth Lyons and Mrs. Kountze spent several months in Washington last winter, where they were students at Gunston Hall School.

The ceremony was performed in the chapel of Duke University which was founded by the bride's great-grandfather, Washington Duke, and was the first wedding to take place there. The Rev. W. A. Stanbury, pastor of Durham Memorial Church, performed the ceremony. A reception was held later at the home of the bride's mother.

The bride was given in marriage by her maternal grandfather, Mr. Charles D. Noell.

Miss Laura Elizabeth Lyon was maid of honor for her sister, and the bridesmaids were Miss Mary Duke Lyon, of Durham; Miss Frank Schoolfield, of Danville, Va.; Miss Margaret Lewis, Miss Orpah Clements, both of Durham; Miss Hilton Roller, of Fort Defiance, Va.; Miss Louise Copeland, of Kinston, N. C.; Miss Anne Mebane, of Chapel Hill, N. C., and Miss Sybil Flowers, of Durham.

Betty Johnson and Charles Noell Carr, young cousins of the bride, were flower girl and page.

Mr. Torrance Brown, of Panama, was best man, and the ushers were Mr. John D. Kay, of Morristown, N. J.; Mr. Robert Culver, of Knoxville, Tenn.; Lieut. A. W. Shepherd, of Selfridge Field, Mich.; Lieut. Homer Cox, of Langley Field, Va.; Mr. Lenox Baker, of Duke University; Mr. Allen Watkins, of Greensboro, N. C.; Mr. E. Buchanan Lyon, brother of the bride, and Mr. Elliott Newcombe, of Charlotte, N. C.

After a six weeks' trip to Costa Rica and Haiti the young couple will reside in Panama, where Lieut. Sessums is stationed.

Judge and Mrs. John Rutherford, who now make their home at the Mayflower, are spending this week in New Rochelle, N. Y.

Mr. and Mrs. James J. Hastings, of South Orange, N. J., are at the Carlton accompanied by their two sons, Jack and Robert Hastings.

Mr. and Mrs. Wade W. Hinshaw have reopened their apartment at the Mayflower following a six weeks' stay in Augusta, Ga.

Mr. and Mrs. Francis DeL. Thomas, whose marriage took place last month, have returned from their wedding trip in the south of France and are at their home at 80 Kalorama Circle. Mrs. Thomas was formerly Miss Elizabeth Reilly.

Mrs. William H. Shipley is the guest of her mother, Mrs. John C. Fremont Castleman, at the latter's home in Rittenhouse street. As Miss Mary Montague Castleman, Mrs. Shipley was several years ago a popular and admired Baltimore debutante.

Miss Bales Is Bride Of D. W. Rissinger.

Mr. and Mrs. Stephen H. Bales, of Horton, Kans., announce the marriage of their daughter, Miss Mary Golden Bales, to Mr. Daniel Wilson Rissinger, of York, Pa., and Washington, yesterday at 11 o'clock in the Western Presbyterian Church, the Rev. J. Harvey Dunham officiating.

The bride wore a gown of pale gray lace cut on princess lines with a hat to match and carried a bouquet of bride's roses and lilies of the valley.

Miss Ruby Maries Bales, sister of the bride, was maid of honor and wore a gown of pink chiffon with a picture hat to match and carried a bouquet of spring flowers.

After the ceremony a wedding breakfast was served for the immediate families and out-of-town guests at the home of the bridegroom's mother, Mrs. W. W. Rissinger.

Mr. and Mrs. Rissinger left by airplane for New York and will sail from there for Bermuda. On their return they will be at home in York, Pa.

Col. and Mrs. James Brady Mitchell left yesterday for a visit to the latter's brother and sister-in-law, Mr. and Mrs. Roland Stebbins, in New York City, and will return to the Mayflower in about a week.

Mrs. Margaret Cantwell has returned to the Mayflower following a three-week visit in New York City.

Mr. and Mrs. Ernest L. Ives are at the Mayflower. Mr. Ives, who has been appointed Consul General to Algiers, has been on leave of absence in this country for several months. His last station was at Pretoria, Union of South Africa.

Mrs. Ellis Logan, president of the District of Columbia Auxiliary to the Woman's National Sabbath Alliance, will entertain that organization Thursday. Subject, "The Message of the Resurrection." Mrs. Frederick W. Ashley, Mrs. Henry Fenno Sawtelle, Mrs. W. A. Winkelhaus, Mrs. Sarah Nevins, Miss Susie McGowan, Mrs. Herbert G. Powell and Mrs. Wallace Streeter will preside at the tea table.

Dr. Beneteau, of Catholic University, and Prof. Dostert, of Georgetown University, are among the players giving two plays (in French) at the Arts club auditorium tomorrow evening. Mme. Beneteau, Mme. Denise Alberti, Mme. D'Anjou and Mme. Felian Garzia are also in the casts. The newly formed group has been named "Le Petit Theater" and is under the direction of Felian Garzia.

Mrs. Frank D. Berrien, wife of Capt. Berrien, U. S. N., and her daughter, Miss Betsy Berrien, have motored to New York, where the latter will remain until the middle of the week, when she will be joined again by her mother, who continued the trip to New Haven, Conn., to visit her sister, Mrs. Percy Walden.

Mr. and Mrs. J. B. Douglass, who have been spending the past two weeks with Mr. and Mrs. David H. Blair in their apartment at Wardman Park Hotel, left by motor for a visit with relatives in North Carolina a day or two ago. Mrs. Allen Rushton, of Birmingham, Ala., the daughter of Mrs. Blair, will be the house guest of Mr. and Mrs. Blair over Easter, arriving here next Saturday.

Prof. Catherine F. Nulty, of Burlington, Vt., arrived here yesterday and she is established in her suite at the Wardman Park Hotel until after the holidays. Prof. Nulty will attend the sessions of the Eastern Commercial Teachers Association.

Daughters of Founders To Convene Tomorrow

The National Society Daughters of Founders and Patriots of America will hold their thirty-fifth general court at sessions convening at 10 a. m. tomorrow at the national headquarters of the organization, 1828 I street northwest.

Three sessions of the court will be held Thursday. The association's annual banquet will be held tomorrow evening at the Washington Hotel. The delegates will be received at the White House Thursday afternoon.

G. W. U. Coeds Plan Economy Luncheon

Coeds of George Washington University will be served an economy luncheon at noon today, following the menu served by Mrs. Roosevelt at the White House recently.

The luncheon will be held at the Lambie House under the direction of Mrs. Vinnie G. Barrows, director of women's personnel guidance at the university.

Engagement Announced to Navy Man

Brooks.

MISS MARY AUGUSTA CROSS, whose parents, Representative and Mrs. O. H. Cross, announce her engagement to Midshipman Clinton J. Heath, son of Mr. and Mrs. Frederick Heath, of Napoleon, N. Dak.

How to Keep Well

By DR. W. A. EVANS

GOITER AND PELLAGRA BELT.

A SCIENTIST has recently called attention to certain peculiarities of goiter and pellagra.

There is a well-developed goiter belt, within which there is an undue prevalence of troubles of the thyroid gland. Some of the people with thyroid troubles have marked deficiency of the secretion of these glands. If this grade of deficiency occurs in early childhood physical and mental growth is stunted and the affected person is known as a cretin. If it develops in adult life it causes a condition known as myxedema, in which disorder there is mental and physical torpor, as well as other symptoms.

A more frequently encountered abnormality is the anatomic goiter, the moderate sized neck growth seen in growing children. Another variety found, especially in adults, is that which causes protrusion of the eyeballs. This goes by the name of exopthalmic goiter. This type seems to be more nearly related to myxedema than it is to the other forms of goiter which cause the neck to swell. Then there is the very harmful variety called toxic goiter, in which there is extreme nervousness, nervous heart, high metabolic rate, and other symptoms.

These forms of goiter and some others not mentioned abound in the goiter belts and are rare elsewhere. In these belts it has been found that the drinking waters and foods customarily used are poor in iodine. Furthermore, it is accepted that goiter is decreasing wherever there is some addition of iodine in some form or other to the food or drink.

There are other regions that go by the name, pellagra belts. The people who have pellagra have a peculiar type of skin eruption, burning tongue, disturbances of digestion, and certain mental disorders. The commonly accepted theory is that people develop pellagra because they habitually eat foods deficient in certain vitamins. There are pellagra belts, because the custom is to eat less than the system requires of the protective foods.

The peculiarity referred to is that the goiter belt is not the pellagra belt, and vice versa. If one makes a map of North America, on which the goiter areas are colored black and the remainder of the country is left white, it may be used also as a pellagra map if to the legend is added "the white is the pellagra belt."

If further investigation proves this to be a fact the explanation will not be easy to find. What is there that causes goiter and, at the same time, operates to protect against pellagra? The relation of iodine to goiter is accepted, but no one has ever suggested a way in which it could be related to pellagra. It may be that pellagra is related to exposure to sunlight, but how can that be tied in with goiter, either as a protection against it or the other way? Pellagra is usually thought to be the result of poverty, undernourishment, or dietary deficiency, particularly in regard to one vitamin. But how is that to be connected up with iodine in the water and food, or with any of the forms of goiter? Or, is the peculiar relation of the goiter belt to the pellagra belt merely a coincidence with no casual relationship?

'BRIDAL BOUQUET' STERLING

Many of the staple items of this popular repousse pattern have been reduced, permitting one to complete or start her silver with substantial economy.

6 Teaspoons (med.)	$4.50
6 Butter Spreaders	6.50
6 Dessert Forks	12.00
6 Dinner Forks	15.00
6 Dessert Knives	10.50
6 Cream Soup Spoons	7.50
6 Salad Forks	7.50
Bon Bon Spoons, each	1.25
Sugar Tongs, each	1.50

DULIN & MARTIN
Connecticut Ave. and L

Wedding Gifts, Table and Home Furnishings Since 1847

DINE AT OLNEY INN
Excellent in Food and Manners
SENSIBLE PRICES
Sunday Morning Breakfast
OLNEY FARM 12 Miles
OLNEY, MD. Out Georgia Ave.

Permanent Waves
$7.50 and $10.00
Robert of Paris INC.
1314 Conn. Ave. North 2276-2277

TRUNK STORAGE, 60c per month for one; $1 for two; $2 for five, in the special luggage room on the first floor of Security Storage Company
1140 15th Street.

STORAGE of Household Goods
• Moth Proof Storage
• Rug Cleaning
• Vaults for Silverware
• Safe Deposit Boxes
• Hauling Packing Shipping
FIDELITY Storage
1420 U STREET, N.W.
NORTH 3400

POST WANT ADS PAY.

Mrs. Ka's TOLL HOUSE TAVERN
GOOD THINGS TO EAT
"Straight Old Fashioned Cooking Under Each Log Fire!"
Phone Shepherd 3500
Caldwell Pike's Silver Spring Milk

TO RENT
Furnished Apartments
of 2 Rooms or More
Exceptional in Furnishings, Service and Cuisine
In Beautiful Private Home of Exclusive Wyoming Ave. at 2132

M. LIPNICK
Interior Decorator

UNUSUAL PURCHASE!
Glazed and Unglazed Chintz — For Slip Covers and Summer Drapes—all patterns—all perfect. Values to $2.50 yd. 50c yd.

Hand-Blocked Linen
30 inches wide — assorted colors. Values $6.00 $1.75 to $8.00 yd. Yard... 1

1204 18th St. N.W.
At Conn. Ave.

Martin's
1317 Connecticut Avenue
Just Below Dupont Circle
NEW VASES
For Spring Flowers
$1.00 to $5.00
Crystal, Air Blue, Amethyst, Foam Green and Rose

MATTRESS SERVICE
Ask about Our Low Prices...
For Renovating
Our electric sterilizing process leaves no odor.
CAPITOL BEDDING CO.
LINCOLN 2766

Easter Specials
Our Own Delicious Chocolate Easter Eggs Filled With Our Own Chocolates — Beautifully Boxed.
75c to $3.50
Fruit and Nut Cream and Cocoanut Cream Eggs,
At 25c and 60c
Small Chocolate Eggs, Rabbits, etc.,
10c up.
A Large Line of Easter Favors and Toys,
10c up.
Delivered Mailed
GARDEN SHOPPE
1124 Vt. Ave. 14th at Thomas
1835 Col. Rd. 14th & Monroe

WOODWARD & LOTHROP
10TH 11TH F AND G STREETS PHONE DISTRICT 5300

Send Your EASTER GREETINGS
this charming way
Only a visit to the Gift Shop (seventh floor), can convince you of how really delightful—how colorful—a gift of one of these pottery pieces would be. The design sketched, one of four from which to choose, is called "Cheery Chintz"—and you may choose—
A Teapot $1
Salt and Pepper Shakers $1
Sugar and Cream $1
Jam Dish and Server $1
Relish Dish 75c
Hors d'oeuvre Plate $1.25
GIFTS, SEVENTH FLOOR

THE New TELEPHONE DIRECTORY CLOSES

FRIDAY, APRIL 28

Be sure your family is in it

A telephone will keep them in touch with friends. It will do the marketing and shopping. It may bring news of jobs. It will bring help quickly in emergencies.

Order yours today. There is still time to get your name in the NEW DIRECTORY.

If you have a telephone—and want your listing changed, or want additional listings, please call us right away.

The Classified Directory—the yellow section—is also closing. An advertisement in this section appears daily at low cost before the largest group of buyers in town.

To place your order Call MEtropolitan 9900

THE CHESAPEAKE AND POTOMAC TELEPHONE CO.
723 13th Street N.W. (Bell System)

WOODWARD & LOTHROP
10TH 11TH F AND G STREETS PHONE DISTRICT 5300

JACKETS

Play a terribly chic part in the "Night Life" of smart young Washingtonians—and Woodward & Lothrop plays a big part in providing them. Two examples from a most delightful and individual collection are sketched.

$5.75 to $16.50

MISSES' WALNUT ROOM
THIRD FLOOR

The Quality Never Changes
Stohlman's
ICE CREAM $1.00 qt.
PURE—RICH—DELICIOUS
Delivered packed in dry or water ice
At Store, not iced, 75c Qt.
West 0063. 1254 Wisconsin Ave.

Stocks Stage Lively Rally On Signs of Better Trade

List Closes 2.6 Points Up as Turnover Mounts to 1,759,654 Shares.

New York, April 10 (A.P.).—Accumulating signs of acceleration in industry and fairly general advance in commodity prices stimulated stocks to their best rally since March 15 today.

The market finished at the top of a lively advance, with gains ranging from 1 to 4 points for active issues. Industrials made a particularly strong showing throughout the session, leading an early rise and displaying bullish tendencies in the period of quiet that preceded the final spurt.

Steel, silver, motor and copper shares were prominent, though all divisions brightened emphatically during the last half hour. Sales totaling 1,759,654 shares were the largest since March 16.

With wheat, silver, copper, sugar, zinc, cocoa and cotton quoted at better levels and bonds firm, stocks obviously felt impelled to reflect the improved spirits so widely noticeable. An encouraging report on current steel operations, together with a favorable interpreted unfilled tonnage statement from the leading factor in that industry and the recently available statistics on automobile production further fortified speculative sentiment which seemed eager to anticipate a spring business upturn.

United States Steel, common and preferred, up 2 and 3 points, respectively, set a good pace for their division. Bethlehem rallied more than a point and its senior issue was up 3. Vanadium, Youngstown, National Steel, Anaconda, Kennecott, American Smelting, Inland Steel and Howe Sound improved major fractions to nearly 2 points. United States Smelting, International Silver and National Lead gained more than 3, while Union Pacific, American Telephone, Consolidated Gas, General Mills and Du Pont advanced 2¾ to 3¼. Allied Chemical and Case rose 4 each. Numerous preferred stocks, especially of metal producers, jumped 2 to 3 or so. Gains of 1 to 2 for rails were plentiful.

Greater activity in the heavy industries, whose recuperation from the bank holiday has been slow, is accepted as a cheerful omen. Expanding motor car sales and output are quickly reflected in the steel mills, which are now working at something more than 17 per cent of capacity. United States Steel apparently enjoyed a substantial increase in new orders late last month since unfilled tonnage was down only 13,198 tons, whereas a decrease of 100,000 tons or more would not have surprised Wall street. In recent months the company has been maintaining production as closely as possible to incoming business.

The search for an answer to the inflation question still went on. Some quarters maintained that the country was to see a controlled credit expansion, but no currency "tinkering" and no reduction in the dollar's gold content. Silver's future in whatever scheme is to be worked out remains rather obscure, though it may be that the metal will be treated as a staple rather than as money. Establishment of the Government's credit on an impregnable basis is apparently a primary aim of Washington just at present, the inference being that this credit will be used constructively.

Still easier conditions prevailed in money. Stock exchange call loans got back to a 1½ per cent renewal rate and some concessions were made on time loans and prime commercial paper.

Copper metal was quoted by some sellers at 5⅜ to 5½ cents against 5⅛ late last week though demand remained light.

THE MARKETS AT A GLANCE

What the Stock Market Did

	Mon.	Sat.
Advances	480	250
Declines	70	98
Unchanged	90	99
Total issues	640	447

Stocks.

Signs of industrial improvement inspired a lively rally and leading issues climbed 1 to 4 points. The average gain was 2.6 points. Sales totaled 1,759,654 shares.

Bonds.

Prices mounted four-tenths of a point on easier money rates. Secondary bonds led the advance. The turnover reached $8,670,000.

Curb.

The market advanced along a wide front. Many leaders climbed to the best levels attained in the recent market recovery. The turnover increased to 200,000 shares.

Wheat.

Fears that the Government's report will show a larger crop damage than private estimates sent wheat prices higher. Corn and oats followed the rise. May wheat sold at 58⅛ to 58¼ cents.

Cotton.

Part of cotton's early gains were lost, but the market closed 3 to 5 points higher. July sold at 6.69. Liverpool was steady with scattered buying.

BALTIMORE SECURITIES.

Baltimore, April 10.—Closing prices:

Arundel Corporation	10½
Atl Coast Line of Conn	15½
Com Credit pf	18½
Con G E L & P	44
Con G & E L 5% pf A	96¼
Maryland Casualty	2
Mfrs Fin 1st pf	3
Merch & Miners Trans	20
New Amsterdam Casualty	8
Northern Central R R	64
Pa Water & Power	42
U S Fidelity & Guar	2⅝

CURB SENT HIGHER IN CHEERFUL SALES

Broad Advance Achieved as Trading Rises to 200,000 Shares.

New York, April 10 (A.P.).—With rising prices on the big board providing a cheerful background, the Curb market swung into a broad advance which carried many of the leaders to the best levels for the current movement.

Trading involved 200,000 shares, compared with 197,000 on Friday, making the session the most active since last March 17. Business was well distributed among such groups as utilities, chemicals, food, industrial and mining shares.

The top gains, ranging from 2 to 5 points, affected such stocks as American Gas & Electric, Commonwealth Edison, Columbia Gas & Electric preferred, Cheeseborough Manufacturing, Aluminum Co. of America, Montgomery Ward A, Newmont Mining, Great Atlantic & Pacific and Humble Oil.

Some of the lower-priced specialties picked up a point or more on a substantial turnover. Deere & Co. gained well over a point in sympathy with the higher trend of farm equipment shares on the big board. American Cyanamid B also continued to find a good following and rose fractionally to its best level since early in the year.

Despite rather active realizing in the late trading, prices of the leaders held close to their high levels and several were bid up sharply at the end of the session.

FOREIGN MARKETS.

(Associated Press.)

London—Most business was transacted in kaffirs and copper shares, which improved in a fairly active session of the stock exchange today. German bonds recovered moderately, while transatlantic issues and British shares were quiet. Argentina rails rose 1 to 2 points on the expectation of a trade agreement soon. The market closed irregular.

Paris—Benefiting by the buying movement and the further improvement in rentes, prices on the bourse registered a good advance. The market held hopefully toward the outcome of the conversations in Washington and closed firm.

Berlin—Trading on the boerse was listless and prices closed weak.

Money Circulation Reaches $6,319,364,400 in March

(Associated Press.)

Money in circulation in the United States decreased $225,702,400 in March as compared to February, leaving a total at the end of last month of $6,319,364,400 and evidencing diminution of hoarding.

A Treasury statement yesterday showing the amount on March 31 revealed that gold in circulation had dropped from $571,837,800 at the end of February to $366,636,000 at the end of March.

The amount of Federal Reserve notes in circulation had increased from $3,404,923,200 to $3,621,138,700. The total money in the country showed a sharp increase in March, jumping from $10,275,195,400 at the end of February to $10,624,922,700 at the end of March.

The amount of gold coin and bullion showed a decrease, however, dropping from $4,379,268,900 on February 28 to $4,276,671,100 on March 31.

The gold outside of the Treasury showed the Federal Reserve banks increased their holdings from $516,246,900 to $711,602,200 while the total gold outside of the Treasury dropped approximately $9,000,000 to $1,078,238,281.

The total money held outside of the Treasury increased during March from $8,178,187,361 to $8,639,786,602 at the end of March.

Trade Indicators Pointing Upward

Loadings, Power and Steel Rise Slightly in Past Week.

New York, April 10 (A.P.).—Statistics appearing during the past week indicated a slightly rising business tendency, according to Moody's index figures for freight car loadings, electric power production, and steel ingot output.

These index figures are adjusted for seasonal variation—that is if the change from the previous week should coincide with the normal seasonal change, the index figure would be unchanged.

	Carloading.	Electric.	Steel.	Combined.
Last week	51.9	91	16.7	53.2
Prev. week	49.7	91.2	15.5	52.1
Month ago	49.3	90.8	19.2	53.1
Year ago	57.2	96.0	23.6	58.9
1933 high	57.8	99.1	23.6	58.9
1933 low	45.6	88.7	15.5	50.5

(1928 weekly average—100).

(Copyright, 1933, by Moody's.)

SILK MARKET.

New York, April 10 (A.P.).—Raw silk futures closed strong; sales, 930 bales.

May, *1.16; July, *1.15; October, 1.18.

Open market quotations (60-day basis): Shanghai steam filature 7A per cent seriplane 20-22s, 1.10. Canton double extra "A" 14-16s, .92. Japanese special crack double extra 81 per cent seriplane 13-15s, 1.30.

*Bid.

March Auto Yield Put at 81,370 Cars

Estimate of Production Is Decrease From February Mark.

New York, April 10 (A.P.).—The National Automobile Chamber of Commerce today estimated March production of cars and trucks at 81,370 units against 93,402 in February.

For the first quarter of this year production by the association's membership, which includes all important manufacturers except Ford, totaled 288,634 units, a decrease of 13 per cent from the same period of 1932.

Output in the latter part of March, it was said, reflected a larger increase than had been anticipated after the banking crisis. No figures for March, 1932, were available.

TREASURY CERTIFICATES,

(Reported by Charles D. Barney & Co.)

Rate	Maturity	Bid.	Offer.
2	May 1, 1933	100 6-32	100 12-32
1½	June 15, 1933	100 7-32	100 11-32
4	Aug. 15, 1933	101 6-32	101 8-32
1½	Sept. 15, 1933	100 6-32	100 12-32
4	Dec. 15, 1933	100 2-32	100 6-32
4¼	Dec. 15, 1933	102 11-32	102 13-32
3	May 2, 1934	101 26-32	102 2-32
2½	Aug. 1, 1934	100 26-32	100 28-32
2	June 15, 1935	101 16-32	101 24-32
3¼	Aug. 15, 1936	101 12-32	101 16-32
2¾	Dec. 15, 1936	100 4-32	100 12-32
3	Apr. 15, 1937	100 12-32	100 16-32
3¼	Sept. 15, 1937	100 26-32	100 30-32
3¾	Feb. 1, 1938	98 12-32	98 18-32

BONDS JOIN ADVANCE ON NEW MONEY RATE

Four-Tenths Gain Recorded as Sales Fall Off to $8,670,000.

New York, April 10 (A.P.).—The bond market took a turn for the better today, rejuvenated by a further easing of money rates, firming commodity prices, reports of a moderate pick-up in business and a general improvement of investment psychology.

Although most United States Government securities were moderately higher, and highest grade corporation loans relatively steady, the reversal of trend was accounted for principally by rallies in the secondary groups.

Notwithstanding the apparent revival of sentiment, the turnover in all departments was rather restricted. Sales totaled only $8,670,000, par value, which was not quite up to normal. The average for 60 domestic corporate bonds, however, advanced four-tenths of a point, the first gain recorded since March 23.

Low-priced rail liens were the leaders in the day's recovery. Gains of 1 to around 4 points were retained by a number of these issues, including some of Baltimore & Ohio, Chesapeake Corporation, St. Paul, Denver & Rio Grande, Erie, Great Northern, Missouri Pacific, New York Central, Iron Mountain, Southern Pacific, Southern, and Western Maryland.

The best utilities and industrials, with advances ranging from 1 to around 3 points, included loans of American & Foreign Power, Columbia Gas, Dodge Bros., Goodrich, Goodyear, International Hydro-Electric, International Telephone, Pathe Exchange, Shell Union Oil, Sinclair Oil, Studebaker, Western Electric and Youngstown Sheet & Tube.

Federal bonds edged up one-thirty-second to nine-thirty-seconds of a point, but foreign obligations were mixed. Most of the Germans rallied around a point following reports of an agreement for closer cooperation between the German and British Central Banks, particularly in regard to exchange and credit problems.

Silver Prices Advance On Speculative Buying

New York, April 10 (A.P.).—Heavy speculative buying appeared in the silver market here today and quotations jumped. Bar metal was quoted at 27⅝ cents an ounce, up ⅝ cent from Saturday. Futures, in a large turnover, advanced from about ½ to ¾ cent an ounce.

Unconfirmed reports from Washington that administration representatives had conferred with the British Ambassador concerning means of raising the price of the metal helped to put an edge on speculative interest.

Seth B. Hunt Resigns As Standard Oil Official

New York, April 10 (A.P.).—Resignation of Seth B. Hunt as vice president, treasurer and a director of Standard Oil Co. of New Jersey, was announced today, effective April 5.

Hunt has been with the company nearly 40 years and decided to retire, the announcement said, in order to take a rest. He is 61 years old.

Christy Payne, a director since 1927, was elected to the office of treasurer.

FLOUR MARKET.

Philadelphia, April 10 (A.P.).—FLOUR—Soft winter, straight, Western, 3.50@3.75; nearby, 3.35@3.50; hard winter, 95 per cent, 3.75@4.00; short patent, 4.00@4.15; spring, first clear, 3.80@4.00; standard patents, 4.05@4.25; short patents, 4.25@4.40; family brands, 5.45@5.15.

New York, April 10 (A.P.).—FLOUR—Steady; spring patents, 4.05@4.30; soft winter straights, 3.55@3.80; hard winter straights, 3.95@4.15.

RYE FLOUR—Quiet; fancy patents, 3.90@4.25.

Minneapolis, April 10 (A.P.).—FLOUR—Unchanged; carload lots, family patents, 4.65@4.75 a barrel in 98-pound cotton sacks; shipments, 30,879. Bran, 11.50@12.00.

THE METAL MARKETS.

New York, April 10 (A.P.).—COPPER—Steadier; electrolytic spot and future, 5¼@5½.

TIN—Firm; spot and nearby, 25.50; future, 25.45.

IRON—Steady; No. 2, f. o. b. Eastern Pennsylvania, 13.00@13.50; Buffalo, 14.00@14.50; Alabama, 10.00@11.00.

LEAD—Steady; spot New York, 3.00; East St. Louis, 2.87.

ZINC—Firmer; East St. Louis, spot and future, 3.10.

ANTIMONY—5.93, nominal.

QUICKSILVER—$4.50@56.00.

WHEAT VALUES GAIN ON DAMAGE TO CROP

Decrease in Visible Supply Also Aided Rise; Oats and Corn Up.

Chicago, April 10 (A.P.).—Well-grounded belief that the Government April report would show worse crop damage than private advices implied gave wheat values a lively upturn late today.

A decrease of 2,596,000 bushels in the United States wheat visible supply had a further stimulating effect, and so, too, did reports of duststorms Southwest, with predictions of freezing temperatures tonight. Little attention was paid to inflation talk, crop news being the dominant factor.

Wheat closed firm, 1 to 1⅞ above Saturday's finish; corn, ⅜ to ⅝ up; Oats advanced and provisions unchanged to a rise of 2 cents.

Figures on Forecast.

Government figures sensationally outdid unofficial forecasts of winter wheat crop losses, and pointed to a probable 1933 harvest of only 334,000,000 bushels, the smallest yield since 1904. This total compared with April private estimates of 371,000,000 bushels. Detracting somewhat, however, from the bullish nature of the crop report was the fact that domestic farm reserve stocks of wheat were officially put at 178,000,000 bushels, a total above general expectance, and contrasting with 168,000,000 bushels estimated March 1 by leading private experts.

Highest prices of the day were reached by wheat just before trading ended with Septmeber contracts hovering around the season's topmost quotations. The late advance was in the face of heavy selling to realize profits. A big Eastern speculator was credited with much of the profit-taking. There was also a notable falling-off in the amount of wheat on ocean passage, the total afloat today being but 47,616,000 bushels, against 52,392,000 a week ago and 58,752,000 at this time last year.

Corn and oats were mainly governed by wheat action. Farm reserves of corn are regarded as somewhat bearish.

Absence of selling pressure gave a firm tone to provisions.

Futures Price Range.

Wheat—	Open.	High.	Low.	Close.
May	57⅛	58¼	57⅛	58⅛
July	58⅜	59⅛	58	59⅛
September	59⅛	60⅛	59	60⅛
Corn—				
May	32¼	32⅞	32⅛	32⅞
July	34⅝	35¼	34⅜	35⅛
September	36⅛	36⅞	36⅛	36⅞
Oats—				
May	20¼	20⅝	20	20⅝
July	20½	20⅞	20½	20⅞
September	20⅞	21¼	20⅞	21¼
Rye—				
May	45⅞	45⅞	45½	45¾
July	46¼	46½	46	46⅛
September	45¾	....	....	45¾
Barley—				
May	32	32½	32	32
July	33½	33⅝	33¼	33½

Cash Grain.

WHEAT—No. 2 hard (weevily), 57½; No. 5 hard, 58@58⅛.

CORN—No. 2 mixed (old), 34⅜; No. 2 mixed, 33½; No. 1 yellow (old), 34½; No. 2 yellow, 33¾; No. 3 white, 34½@34¾.

OATS—No. 4 mixed, 16½; No. 2 white, 21½@22; No. 3 white, 20@21.

RYE—No sales.

BARLEY—33@45.

TIMOTHY SEED—2.15 per cwt.

CLOVER SEED—7.00@9.00 per cwt.

Washington Stocks

(Furnished by W. B. Hibbs & Co.)

Sales—Regular call, 11:15 a. m.: Peoples Drug Stores pfd., 5 at 108. Potomac Electric 5½% pfd., 2 at 107. Wash. Ry. & Elec. pfd., 5 at 83, 5 at 83. After call: Capital Traction 5s, $1,000 at 40. Washington Gas 5s, '60, $1,000 at 104. Washington Ry. & Elec. pfd., 10 at 83. Potomac Electric 5½% pfd., 5 at 106.

BONDS. PUBLIC UTILITY.	Bid.	Asked.
Amn. Tel. & Tel. 4½s, '39	103½	.....
Amn. Tel. & Tel. ctf. tr. 5s	102	.....
Anacostia & Pot. R. R. 5s	39	45
Ana. & Pot. guar. 5s	88	.....
C. & P. Tel. 5s, '36	103	.....
Capital Traction R. R. 5s	38	45
City & Suburban 5s	39	45
Georgetown Gas 1st 5s	102½	105
Potomac Elec. Cons. 5s	102	.....
Potomac Elec. 6s, 1953	106½	.....
Washington Gas 5s, '58	84¼	86
Wash. Gas 6s, series A	98	.....
Wash. Gas 6s, series B	98	100
Wash. Ry. & Elec. 4s	83½	85

MISCELLANEOUS.		
Barber & Ross, Inc., 6½s	58	64
Chevy Chase Club 5½s	98	.....
Col. Country Club 5½s	98	.....
D. C. Paper Mfg. 6s	10	.....
Wash. Mkt. Cold Storage 5s	90	.....

STOCKS. PUBLIC UTILITY.		
Amn. Tel. & Tel. (9)	98¾	.....
Capital Traction Co	65	75
Wash. Gas Light Co. (3.60)	59	65
N. & Wash. Steamboat	72	.....
Pot. Elec. Pwr. 6% pfd	107	.....
Pot. Elec. Pwr. 5½% pfd	106	107
Wash. Ry. & Elec. com. (7)	240	250
Wash. Ry. & Elec. pfd	82	85

MISCELLANEOUS.		
Emerson Bromo-Seltz "A"	15	20
Lanston Monotype	44	59
Mergenthaler Linotype	21	30
Peoples Drug Stores pfd	65	.....
Wash. & Loth. com. (1.20f)	21	.....
Wdwd. & Lothrop pfd	105	.....

*Ex dividend. s2% extra. b Books closed. y2½% extra. n25c extra. s3% extra. t50c extra. h4% extra. e1½% extra. z5% extra.

U. S. TREASURY RECEIPTS.

(Associated Press.)

Treasury receipts for April 7 were $7,935,332.91; expenditures, $20,692,291.79; balance, $535,543,408.38. Customs duties for seven days of April were $4,350,451.57.

RUSH PRINTING
EXPERT SERVICE
HIGH GRADE—NOT HIGH PRICED
BYRON S. ADAMS
"I Never Disappoint"

A SAVINGS ACCOUNT
at The National Permanent at 5% Dividends will provide a safe
CASH RESERVE
to offset future necessities. Open your account today.
Members Building and Loan Assn. Council of D. C.
NATIONAL PERMANENT BUILDING ASSOCIATION
949-9th ST. N.W.
UNDER SUPERVISION U.S. TREASURY

NEW YORK STOCK EXCHANGE TRANSACTIONS OF YESTERDAY

Total today, 1,759,654 shares; previous day, 439,120 shares; week ago, 800,540 shares; year ago, 1,684,244 shares; two years ago, 1,629,795 shares; Jan. 1 to date, 65,422,205 shares; year a go, 113,656,665 shares; two years ago, 189,886,893 shares.

Sales in hundreds.	High	Low	Last	Chg.	Bid
A					
17 Adams Exp	4⅜	4	4⅜	+ ½	4⅜
5 Adams-Millis	9	8½	8⅝	.....	8⅝
3 Addressor	6	5¾	6	+ ⅛	5
3 Advance Rume	2¼	2	2¼	+ ⅛	2
6 Affiliat Prod (1.20)	9	8¾	9	+ ⅛	8¾
73 Air Reduc (3)	60⅞	58½	60¾	+ 2⅛	60½
24 Alaska Jun (.60) XD	15	14½	14⅝	— ⅛	14⅝
7 Allegheny	1⅞	1⅞	1⅞	.....	1⅞
3 Alleg pf xw	1½	1½	1½	+ ¼	1½
193 Al Chem & Dye (6)	85½	82½	85½	+ 4½	85¼
46 Allis-Ch Mfg	9⅝	8½	9⅝	+ 1⅜	9⅝
11 Alpha P Cem	6½	6¼	6½	.....	6⅝
1 Amal Lea	1	1	1	+ ⅛	1
45 Amerada (2)	25½	23½	25	+ 1½	25
4 Am Ag Chem Del	13½	12⅞	13	— ⅛	13
5 Am Bank Note	12⅞	12¾	12¾	+ 1	11¾
1 Am Beet Sug	3	3	3	.....	2½
1.50 Am Beet S pf	12½	12½	12½	— ⅛	10
7 Am Brake Shoe (.60)	15⅛	15	15	+ ⅜	14½
10 Am Br Shoe pf (7)	68	68	68	+ 1½	69
187 Am Can (4)	61½	59⅞	61⅜	+ 2½	61¼
11 Am Car & Fdy	9¾	9¼	9¾	+ ⅜	9½
1 Am Car & F pf	19¼	19¼	19¼	+ 1¼	22
3 Am Chicle (3b)	36¼	35½	36¼	+ 1	36
11 Am Comi Alco	17⅝	17¼	17⅝	+ ⅛	17½
1 Am Encaus Til	1	1	1	.....	1
21 Am & For Pow	5	4½	5	+ ⅜	4⅞
2 Am & F P 3d pf	7	6¾	7	+ ⅜	7¼
2 Am & F P 3d pf	8¾	8¾	8¾	+ ⅛	8¾
1 Am & F P pf	5¼	5¼	5¼	+ ⅛	5¼
1 Am Hd & Lt pf	18½	18½	18½	+ ⅛	18
1 Am Home Prod (3)	31¾	31¾	31¾	+ ⅛	31¾
13 Am Ice	5¾	5¾	5¾	.....	5¾
1 Am Ice pf (6) EX	29	29	29	+ 2½	30½
29 Am Internat	7¼	6¾	7¼	+ ⅜	7¼
15 Am Loco	10¼	9¾	10	+ ⅜	10¼
1 Am Loco pf	28¼	27½	28¼	+ ⅛	26
21 Am Mach & Fdy (.80)	12¾	12¼	12¾	+ ⅜	12
10 Am Metal	5⅜	4⅞	5⅜	+ ⅜	5¼
30 Am Met 6% pf	22	22	22	+ 3	21¼
20 Am News (1½)	18	17	17	— 2	17½
1 Am Pow & Lt	4⅞	4¼	4⅞	+ ⅛	9
1 Am P & L $6 pf (1½)	12	12	12	.....	12
17 Am P L $5 pf (1.40)	10½	9⅝	10½	+ 1½	10½
204 Am Rad Std San	7¾	7¼	7¾	+ ⅛	7⅝
90 Am Rad Std S pf (7)	81½	81½	81½	.....	80
89 Am Roll Mill	9½	9	9½	.....	9¼
5 Am Safety Raz (3)	21	21	21	+ ⅛	21
2 Am Ship & Com	⅛	⅛	⅛	.....	⅛
50 Am Ship Bldg (2)	15½	15	15½	— ⅛	15
166 Am Smelt & R	18⅞	17	18¾	+ 1⅝	18¾
9 Am Smelt pf	46¾	45½	46½	+ ⅞	46½
3 Am Smelt 2 pf	33¼	31	33	+ 3	33
2 Am Snuff (3¾b)	37½	37⅝	37⅝	+ ⅜	37¼
54 Am Stl Fdrs	8¼	7⅞	8	.....	8
70 Am Stl F pf (1½g)	40	40	40	+ 2⅜	40
3 Am Stores (2½b)	34	34	34	.....	34
33 Am Sugar Ref (2)	40	39½	39⅝	+ ⅜	39⅝
1 Am Sugar pf (7)	95	95	95	.....	93
19 Am Sumat Tob	9½	9	9⅜	+ ⅛	9⅛
302 Am Tel & Tel (9)	95½	92⅜	95½	+ 3¼	95⅜
13 Am Tob (B)	62	60¼	62	+ 1¾	61¼
113 Am Tob B (5)	64¾	63	64½	+ 2¼	64½
2 Am Type Fdrs	4⅜	4⅜	4⅜	— ⅛	4
90 Am Type F pf	12	10¼	11	.....	11
34 Am Wat Wks (1)	12⅜	11½	12⅝	+ 1¼	12½
1 Am Wat Wks ctf (1)	11	11	11	.....	11
18 Am Woolen	5⅞	4¾	5⅝	+ ⅜	5½
53 Am Wool pf	30¾	28	30½	+ 2⅜	30
1 Am Wtg P pf	3¼	3¼	3¼	+ 2⅜	2
18 Am Zinc Ld & S	4	3	4⅛	+ ⅛	3⅜
3 Am Zinc Ld & S pf	28½	25	29½	+ 3½	22
197 Anaconda	8⅝	7⅝	8¼	+ ¾	8⅛
10 Anchor Cap pf (6½)	65	65	65	.....	63½
2 Archer-Dan-M (1)	14	13½	14	+ 2	13⅝
9 Arm Ill A	2¼	2¼	2⅛	.....	2
1 Arm Ill B	1⅛	1⅛	1⅛	.....	1
12 Arm Ill pf	12⅝	12½	12⅝	+ ⅛	12⅝
18 Asso Dry Gds	5½	5	5½	+ ⅛	5¼
3 Assd D Gds 2d pf	22¼	22¼	22¼	+ 3½	22½
158 Atch T & S F	43	41	43	+ 2⅝	43
24 Atl Coast Line	20¾	19½	20⅝	+ 2	20½
55 Atl Refin (1)	14⅞	14	16⅛	+ ⅛	16⅛
1 Atlas Pow	11	10¾	11	.....	10½
46 Auburn Auto (2)	37	35¾	37	+ 2⅜	37
3 Aust Nich	1⅛	1⅛	1⅛	+ ⅛	1
71 Aviation Corp	7⅜	7¼	7⅜	+ ⅛	7½
B					
22 Baldwin Loc	5⅛	5	5⅛	+ ⅛	5⅛
4.60 Bald Loc pf	13½	11¼	13½	+ 1½	13½
10 Balt & Ohio	10	9¾	10	+ ⅜	10
11 Balt & O pf	12	11¼	11⅞	+ 1⅛	11⅞
10 Barnsdall	4	3⅞	4	.....	3⅞
30 Barns Glass	15	15	15	— ⅛	13
12 Beatrice Cr	11¾	11½	11¾	+ ¼	11⅝
1 Beatrice C pf (7)	60	60	60	+ 2	58¼
2 Beech-Nut P (3)	49	48⅝	49	+ ⅜	49
3 Beldins-Hem	4¼	4	4	+ ⅛	3½
51 Bendix Aviat	9½	8⅞	9⅛	+ ⅛	9¼
12 Best & Co	13¼	12⅞	13¼	+ 1¼	13¼
184 Bethlehem Steel	17¾	16⅝	17⅝	+ 1⅜	17⅝
47 Beth Steel pf	28¾	27	28¾	+ 3	30½
1.70 Bigelow-San	7⅞	7	7⅞	+ ⅜	6¼
17 Bohn Alum	14¼	13	14¼	+ 1	14
1 Bon Ami A (5b)	52	52	52	— ¼	53
43 Borden (1.60)	23¼	22⅜	23¼	+ 1⅛	23½
44 Borg-Warner	9⅛	8½	9⅛	+ 1¼	9
15 Briggs Mfg	4	3⅝	4	+ ⅛	3⅞
38 Bklyn-Man T	28½	28	28½	+ ⅞	28⅝
2 Bklyn-M T pf (6)	77	76½	77	— ⅜	76½
3 Bklyn Un Gas (5)	68½	66	66	.....	66½
6 Brunswick-Bal	4⅜	4¼	4¼	+ ⅛	4¼
6 Bruns T & Ry S	½	½	½	.....	⅜
5 Bucyrus-Erie	2¾	2¾	2¾	.....	2½
1 Budd Mfg	1	1	1	.....	⅞
1 Budd Wheel	1⅛	1⅛	1⅛	.....	1⅛
3 Bullard Co	3½	3½	3¾	+ ⅛	3¾
45 Burr Ad Mach (.40)	9⅝	8¾	9⅛	+ ½	9⅜
1 Bush Term	1	1	1	.....	1
1 Butte & Sup	1	1	1	.....	1
2 Butte Cop & Z	⅜	⅜	⅜	.....	⅜
2 Butterick	1½	1½	1½	+ ⅜	1½
60 Byer Co	14½	12½	14¼	+ 2	14
C					
35 Calif Peck	13⅝	13	13⅝	+ ⅜	13½
7 Callahan Z-Ld	½	½	½	.....	⅜
18 Calumet & Hec	2⅛	2⅛	2⅛	+ ⅛	2⅜
10 Canada D G Ale (1)	11¾	11½	11¾	+ ⅛	11
47 Canadian Pac	8½	8⅛	8½	+ ⅜	8⅜
3 Cannon Mills (1)	16⅞	16	16⅝	+ ⅛	16
3 Cap Adm A	5⅞	5⅝	5⅞	+ ⅛	5½
412 Case (J I)	49¾	46⅛	49⅜	+ 4⅛	49⅞
1.10 Case (J I) pf (4)	51½	50⅜	51½	+ 3½	51½
34 Caterpil Tract	9	8½	9	+ ⅛	8⅞
14 Celanese	7½	6¾	7¼	+ ¾	7⅜
14 Cent Aguirre (1⅓)	23⅛	22½	23	+ ⅛	23
171 Cerro de Pas	11¼	10⅜	11⅛	+ 1⅛	11
2 Checker Cab	8	8	8	— ⅛	7¾
60 Ches & Ohio (2½)	28¼	27	28	+ ⅛	28
20 Ches Corp (2)	18	17	18	+ 1⅛	18
27 Chi & N W	3¼	3	3¼	+ ⅛	3⅛
3 Chi & N W pf	5	5	5	+ 1	4⅝
1 Chi Gt W pf	3½	3½	3½	+ ⅛	3⅜
7 Chi M St P & P	1¾	1¾	1¾	.....	1
8 Chi M St. P & P pf	1¾	1⅝	1⅝	+ ⅛	1⅝
6 Chi Pneu T	3	2⅝	2⅝	+ ⅛	2½
3 Chi Pneu T pf	6¾	6	6¾	+ ¾	5
2 C R I & P 6% pf	3¼	3½	3¾	+ ¼	3
5 C R I & P 7% pf	3¾	3½	3¾	.....	3¾
230 Chrysler	12¼	11⅜	12¼	+ ⅜	12
13 City Ice & F (2)	12	10⅝	12	+ 1¼	11⅞
20 City I & F pf (6½)	45	45	45	.....	45
7 Coca-Cola (7)	83	80½	83	+ 2½	83
2 Coca-Cola A (3)	45	45	45	.....	45
13 Colgate-Palm	9¾	9	9¾	+ ⅛	9¼
1 Coll & Alk	3½	3½	3½	+ ⅛	3½
20 Col & Sou 1 pf	12½	12½	12½	— 1⅛	12
42 Col Fuel & Ir	6⅝	5½	6⅜	+ 1¼	6¼
1.70 Col F & Ir pf	18¾	16	17⅞	+ 1¼	17¾
91 Colum G & El (.80f)	11¼	10⅜	11⅛	+ 1⅛	11⅛
2 Col G & E pf A (5)	60	60	60	.....	59½
7 Colum Pict vtc	8¼	8	8¼	.....

COTTON PRICES RISE ON TRADE'S OUTLOOK

July Sells at 6.69 as General Market Gains 3 to 5 Points.

New York, April 10 (A.P.).—Cotton climbed another 50 cents a bale in the early trading today, but lost part of the gain under last hour realizing.

July contracts sold up to 6.75 or 9 points net higher, later easing off to 6.68 and closed at 6.69. The general market closing steady at net advances of 3 to 5 points.

Initial prices were 4 to 6 points higher in response to relatively steady Liverpool cables. There was some selling here through brokers with Japanese and Liverpool connections, but the offerings were readily absorbed and prices worked higher during the forenoon in response to a more favorable view of general business prospects, encouraged by the strength of the stock market.

May at 6.53.

May closed at 6.53 and October at 6.91, or about 5 to 6 points off from the best.

While houses with Liverpool connections were credited with selling on balance there was some buying from that quarter, presumably to undo sold straddles.

Spot merchants here reported a slow demand for spot cotton, but said that mills were fixing prices on old purchases to cover recent sales of cotton goods.

Liverpool cables attributed the steadiness there to scattered buying from the trade and local sources and said the spot market was dormant with the demand from spinners restricted by the Easter holiday closings.

Exports today, 416, making 6,304,760 so far this season. Port receipts, 5,895. U. S. port stocks, 4,310,524.

Futures Price Range.

	Open.	High.	Low.	Last.
May	6.54	6.58	6.51	6.54
July	6.70	6.75	6.68	6.70
October	6.92	6.97	6.90	6.92
December	7.05	7.10	7.04	7.06
January	7.12	7.17	7.11	7.12
March	7.24	7.28	7.23	7.25

Cottonseed Oil.

Bleachable cottonseed oil was quiet today, and the only business was in the form of exchanges from May to October at 43 points, involving six contracts.

The undertone was steady, influenced by the action of other commodities and stocks. Final prices were unchanged to 3 points net higher. The market will be closed on Good Friday and the following Saturday. Bleachable spot closed 3.80; May, 3.90; July, 4.08; September, 4.26; October, 4.30.

WASHINGTON PRODUCE

EGGS—Current receipts, 11@11½; hennery whites, 12@12½. Government graded and dated white eggs: U. S. extras, large, 18½@20½; U. S. extras, medium, 13½@15½; U. S. standards, large, 15@17.

LIVE POULTRY—Fowl: Colored, 13@14; Leghorns, 10@11; old roosters, 6@8. Broilers and fryers: Plymouth Rocks, 20@23; Leghorns, 18@20; roasters, 19@21. Capons: Large, 25; small, 18. Turkeys: Young hens, 18@20; young toms, 13@15; old hens, 12@14; old toms, 10@12. Guineas, 20@35 each.

FRUITS.

APPLES—Bushel baskets: Maryland and Virginia, Staymans, U. S. No. 1, 2¾ inches minimum, 1.35@1.50; 2½ inches minimum, 1.00@1.25; 2¼ inches minimum, 75@90; Delicious, U. S. No. 1, 2¾ inches minimum, 1.35@1.50; 2½ inches minimum, 1.00@1.25; 2¼ inches minimum, 75@90; Black Twigs, U. S. No. 1, 2½ inches minimum, 90@1.00; 2¼ inches minimum, 75@85; Yorks, U. S. No. 1, 2½ inches minimum, 90@1.00; 2¼ inches minimum, 65@75; Romes, U. S. No. 1, 2½ inches minimum, 90@1.00; 2¼ inches minimum, 65@75; Ben Davis, U. S. No. 1, 2½ inches minimum, 60@65; Lowrys, U. S. No. 1, 2½ inches minimum, 85@1.00; 2¼ inches minimum, 65@75.

STRAWBERRIES—Florida, express receipts, 32-quart crates, various varieties, 5.00@6.00, few 6.40; poor condition, 3.00; Louisiana, 24-pint crates, various varieties, 11@12 per pint; truck, Florida, 32-quart crates, various varieties, mostly around 6.00.

GRAPEFRUIT—Florida, boxes, 2.00@2.25, few 2.50, according to sizes and quality.

VEGETABLES.

SWEET POTATOES—North Carolina, bushel baskets, Porto Ricans, U. S. No. 1, 50@60.

SNAP BEANS—Florida, bushel hampers, green, flat type, 1.25@1.75.

LIMA BEANS—Florida, l. c. l. express, bushel hampers, 3.00@3.25.

PEPPERS—Florida, 1½-bushel hampers, green, medium size, 1.50; small size, 1.00.

BEETS—Texas, half lettuce crates, bunched, 1.15@1.25.

KALE—Maryland, bushel baskets, 20@25.

CUCUMBERS—Florida, bushel hampers, U. S. No. 1, 3.00; U. S. No. 2, 2.00@2.50; plains, 1.50.

PARSNIPS—Pennsylvania, bushel baskets, 1.00.

EGGPLANT—Florida, 1½-bushel crates, 1.50; fair condition, 1.00.

TOMATOES—Florida, lug boxes, green, ripes and turning, wrapped, 6x6 and larger, 1.75@2.00; few sales, 2.25; fair condition, 1.25@1.50; poorer, 65@1.00; 6x7, 1.25@1.50; poorer lower.

ASPARAGUS—South Carolina, pyramid crates, dozen bunches, large to very large size, 2.00@3.00; pyramid crates, dozen bunches, medium to large size, 1.25@2.00; small to medium size, 1.00@1.50; very small size, 75@1.00.

CABBAGE—New stock: South Carolina, 1½-bushel hampers, pointed type, 1.00@1.15. Old stock: New York, 80-lb. sacks, Danish type, 75@85; fair condition, 50.

CELERY—Florida, 10-inch crates, individually washed and precooled, 3-8 dozen, mostly 2.00; poorer lower.

LETTUCE—Western stock: Arizona, crates Iceberg type, 5 dozen, 5.00; 6 dozen, 4.00@4.50. Southern stock: North Carolina, 5-peck hampers, Big Boston type, 2.00, few higher.

ONIONS—Michigan and Ohio, 50-lb sacks, yellows, U. S. No. 1, 75@85; poorer lower. New stock: Texas, 50-lb. sacks yellow Bermudas, U. S. commercial 1.60.

POTATOES—New York round whites, U. S. No. 1, 100-lb. sacks, 1.10; Maine, Green Mountains, U. S. No. 1, 100-lb. sacks, freight, 1.25; boat, via Baltimore, 1.15. New stock: Florida, double, head barrels, Spaulding Rose, U. S. No. 1, 4.50@4.75.

CAULIFLOWER—California, pony crates, 1.50.

SQUASH — Florida, bushel hampers, white, wrapped, yellow Crooknecks, 1.50@1.75; few fine quality, 2.00.

PEAS—California, bushel hampers Telephones, 2.75@3.00; South Carolina, bushel hampers, small pods, 1.85@2.00.

SPINACH—Virginia, bushel baskets, 40@50.

CARROTS—Texas, half lettuce crates, bunched, 1.15@1.25.

INVESTMENT TRUSTS.

(Quotations furnished by Waggaman, Brawner & Co., Inc.)

	Bid.	Asked.
Amn. Bank Stock Corp.	1.05	1.25
Bullock Fund	9	10
Corp. Tr. Shs. accum. series	1.48	1.62
Corp. Tr. Shs., AA series	1.48	1.62
Corp. Tr. Shs., old series	1.47	....
Cumulative Trust Shares	2.50	....
Diversified Trustee, series C	1.95	2.15
Dividend Shs., Inc	.97	1.04
Incorporated Investors	11¾	12¾
Independence Trust Shares	1.45	1.70
Industrial & Power Shs	10	11
Nationwide, series B	2.20	2.30
Nationwide, voting	7	7½
N. Y. Bank Trust Shares	2½	3
N. Amn. Bond Trust Cert	72½	75¾
N. Amn. Tr. Shs., series 1953	1.28	....
N. Amn. Tr. Shs., series 1955-56	1.60	1.60
Spencer Trask Fund, Inc	9⅛	9⅞
Super Corp of A., series AA&BB	1.40	1.55
Super Corp. of Amn., series C	3.90	4.30
Super Corp. of Amn., series D	3.80	4.20
U. S. E. L. P. S., voting	81	88
U. S. E. L. P. S., series B	1.84	1.94

DRIED FRUIT PRICES.

New York, April 10 (A.P.).—APPLES—Evaporated, steady; choice, 6¼@6½; fancy, 7@7½.

PRUNES—Steady. California, 4@9¼; Oregon, 4¾@6¼.

APRICOTS—Steady. Choice, 7½; extra choice, 8; fancy, 8½.

PEACHES—Steady. Standard, 5; choice, 5¼; extra choice, 5½.

RAISINS—Steady. Loose muscatels, 2⅝@4½; choice to fancy seeded, 3¼@3½; seedless, 3⅛.

BOND SALES ON NEW YORK EXCHANGE

Total today, $8,670,000; previous day, $4,913,000; week ago, $8,966,000; year ago, $11,349,000; two years ago, $8,152,000; January 1 to date, $753,450,000; year ago, $844,932,000; two years ago, $799,249,000.

UNITED STATES GOVERNMENT BONDS.
(Dollars and 32ds. Sales in $1,000.)

Sale		High.	Low.	Last.
47	Lib 3½ '32-47	101.16	101.12	101.13
244	L 1st 4¼ '32-47	102.9	102.6	102.9
180	L 4th 4¼ '33-38	102.13	102.5	102.11
150	Tsy 4¼ '47-52	108.9	108	108.8
124	Tsy 4 '44-54	104.23	104.17	104.22
48	Tsy 3¾ '46-56	103.6	103.2	103.4
334	Tsy 3⅜ '40-43Jn	101.5	100.31	101.1
130	Tsy 3⅜ '43-47	101.2	100.28	101.1
192	Tsy 3⅜ '41-43M	101.3	100.27	101.3
116	Tsy 3⅛ '46-49	98.18	98.13	98.18
222	Tsy 3 '51-55	96.20	96.16	96.18

DOMESTIC BONDS.

Sale		High.	Low.	Last.
	A			
3	Alleghany 5 '44	28	28	28
35	Am & For P 5 2030	27¼	26	27
15	Am I G C 5½ '49	66	65	65
16	Am Metal 5½ '34	66½	65	65
8	Am Smelt 5 '47	83½	82⅝	82⅝
1	Am Sug Ref 6 '37	104	104	104
30	Am T&T 5½ '43	103¾	103¼	103¾
15	Am T&T 5 '60	100	99½	100
5	Am T&T cvt 4½ '39	102½	102½	102½
5	Arm 4½ '39	80½	80	80½
5	AT&SF cvt 4½ '48	82½	82	82
27	AT&SF 4 '95	88¾	87¼	88¼
3	A C Line 1st 4 '52	67	67	67
3	Atl Refin 5 '37	99¼	99	99¼
	B			
31	B & O rfg 6 '95	40½	40	40
4	B & O rfg 5 '95	37½	37	37½
7	B & O 4½ '33	70⅛	69⅞	70⅛
3	Bell T Pa 5 B '48	104⅛	104⅛	104⅛
2	Beth Steel rfg 5 '42	75¾	74½	75¾
1	Boston & Me 5 '67	56	56	56
8	Bklyn Ed 5 '52 E	103⅝	103½	103⅝
49	Bklyn M Tr 6 '68	87	86	87
4	Bklyn U Gas 1st 5	106⅝	106½	106½
7	B R & P 4½ '57	35	33⅜	35
	C			
29	Can Nat Ry 4½ '57	81⅜	81	81⅜
9	Can Nor 7 '40	98¼	97⅞	98⅛
6	Can Pac 4½ '60	55	54¼	54¼
11	Can Pac 4 perp	51⅞	50½	51½
10	Cen Ill E&G 5 '51	54½	53½	54
21	Cen Pac 5 '60	48	47	48
13	Cen Pac 1st gtd 4 '49	68	67	67¾
3	Certain-teed 5½ '48	27	27	27
19	Ches Corp 5 '47	68	66½	68
16	C&O gen 4½ '92	93½	93	93½
4	C B & Q 4½ '77	73¼	73⅛	73⅛
2	Chi & E Ill 5 '51	6	6	6
13	Chi Gt West 4 '59	23	22½	22⅝
29	CM&StP Pac 5 '75	12¼	11¾	12¼
77	CMSP&P adj 5 2000	4¼	3⅝	4¼
123	Chi&NW cv 4¾ '49	9⅝	8⅞	9⅝
40	CRI&P cvt 4½ '60	7½	7	7½
14	CRI&P rfg 4 '34	22½	21¾	22¼
14	Chile Cop 5 '47	33	31½	33
1	Cinn Gas & El 4 '68	93½	93½	93½
20	ClevUnT 4½ '77 C	50¼	50	50
1	Colon Oil 6 '38	37	37	37
34	Colo G&E 5 '52May	74¾	71¾	74¾
19	Coml Inv Tr 5½ '49	101	100⅛	101
21	Con Gas NY 5½ '45	103½	102½	103½
9	Cuba Nor Ry 5½'42	15½	14¾	14¾
37	Cub Can Prod 6 '50	3	2½	2⅝
	D			
2	Del & Hud rfg 4 '43	70	70	70
5	D & R G 4 '36	30	29¼	30
2	Det Ed 5 '49 A	90	90	90
4	Det Ed 4½ '61 D	83	82½	83
4	Dodge Br deb 6 '40	75¼	70	75¼
7	Duque Lt 4½ '67A	100¼	100¼	100¼
	E			
25	Erie rf 5 '67	25	24	25
6	Erie gen lien 4 '96	45⅝	45	45⅝
	G			
1	Gen Petrol 5s '40	102½	102½	102½
2	Gen Stl Cast 5½ '49	49	49	49
8	Goodrich BF 6½ '47	65	65	65
46	Goodyr T&R 5 '57	74¼	71⅜	74⅛
21	Gt Nor Ry 7 '36 A	47½	45½	47½
5	Gt Nor 4½ '77E	39⅜	37	39⅜
7	Gt Nor 1st 4¼ '61	68	67½	67½
	H			
8	Hud & M rfg 5 '57A	72⅞	72	72⅞
10	Hud&M adj inc 5'57	45	43	45
8	Hum Oil&R 5 '37	102	101⅛	101⅛
	I			
5	Illinois Bell Tel 5 '56	103⅝	103½	103⅝
23	Ill Cen 4¾ '66	34½	33	34½
13	IC&StL&NO 5 '63A	43	42½	42⅞
3	Inland St 4½ '78A	69⅝	69⅝	69⅝
18	Interb R Tr rfg 5 '66	57	56⅝	56⅞
22	Int Cement 5 '48	51	50⅞	51
24	Int Hydro El 6 '44	27½	26	26⅝
1	Int Pap cvt 5 '47A	40½	40½	40½
31	Int T&T cvt 4½ '72	27	26	27
	K			
37	Int T&T deb 5 '55	22½	22	22½
3	KC P&L 4½ '61	98¼	98¼	98¼
8	KC South 5 '50	49⅝	49	49
6	KC Term 4 '60	87	87	87
7	Kan Gas&E 4½ '80	77	76	77
	L			
2	Lac Gas 5½ '53	52	52	52
1	Lautaro Nitro 6 '54	3¼	3¼	3¼
3	Liggett & M 5 '51	109½	109	109½
2	Loew's Inc 6 '41	58⅝	58⅜	58⅜
1	Lou&N unified 4 '40	82	82	82
	M			
12	Manhat Ry 4 '90	35½	35	35½
8	McKess & R 5½ '50	24½	24	24½
25	Midvale Stl cvt 5 '36	82	82	82
45	Mil ElRy&L 1 5 '61B	25	23¼	25
3	MSP&SSM con 4 '38	24	24	24
5	M-K-Tex 1st 4 '90	74½	74½	74½
70	Mo Pac cvt 5½ '49	4¼	3½	3½
32	Mo Pac 5 '77 F	24⅝	23½	24½
8	Mo Pac gen 4 '75	7½	7⅜	7½
15	Mo Pac 1st 5 '81	25	23¾	25
2	Mont Pow rfg 5 '43A	65	65	65
	N			
22	Nat Dairy 5¼ '48	80	79½	80
19	Nat Steel 5 '56	78⅝	78	78
16	N Eng T&T 5 '52	105⅛	104⅝	105⅛
11	N O P S 5 '55 B	46	44⅞	46
33	NYC rf&imp 5 2013	42½	41½	42
4	NYC con 4 '98	60	59	60
17	NYC & StL 4½ '78C	14	13	14
9	N Y Ed rfg 6½ '41	110½	110	110
5	N Y G E H&P 5 '48	106⅝	106⅝	106⅝
17	NYNH&H cvt deb 6	60	59¾	60
7	NYNH&H 1&rfg 4½	50	49	49
16	NY Tel gen 4½ '39	102	101⅝	102
1	NYW&Bost 4½ '46	35½	31¼	34
4	Norf & W con 4 '96	92	91	91⅛
26	Nor Am Co 5 '61	70	69	70
16	Nor Am Ed 5½ '63	63⅝	63½	63⅝
26	Nor Am Ed 5 '69 C	60⅛	59⅛	59⅛
11	Nor Pac 6 2047 B	62	60½	60⅝
2	Nor St Pow 5 '41 A	95	95	95
	O			
3	Oreg-W RR&N 4 '61	79½	79¼	79⅛
11	Otis Steel 6 '41	15	15	15
	P			
1	Pac Gas & El 5 '42	100⅝	100⅝	100⅝
9	Pac T & T 5 '37	103	102⅝	103
7	Para Publix 5½ '50	6⅝	6½	6⅝
8	Penn Dix 6 '4 1A	37	36½	37
11	Penn P&L 4½ '81	84	83⅝	83⅝
10	Penn RR 4½ '65	74½	74¼	74¼
45	Penn R R 4½ '70 D	61	60	60½
5	PeoGL&C of C 5 '47	93½	93	93½
4	Phila Co 5 '67	72	71	72
7	Phila Read C&I 6 '49	33⅝	33	33⅜
8	Phillips Pet 5¼ '39	69¼	69¼	69¼
	P			
27	Portl Gen El 4½ '60	49⅞	48¼	49⅞
22	Postal Tel&C 5 '53	19½	18¼	19¼
25	PubSerE&G 4½ '67	100¼	100	100¼
7	Pure Oil 5½ '37	70⅛	70	70
	R			
4	Reads gen 4½ '97A	78	77⅜	78
15	Rem Rand 5½ '47	44½	43¼	44½
	S			
27	SLIM&S4R&Gdiv '33	41	40⅜	41
21	StLSF 4½ '78	10½	10⅛	10¼
1	St LSF 4 '50A	11⅞	11⅞	11⅞
9	Shell Pipe Line 5 '52	74½	73	74½
28	Shell Un 5 '49 ww	71⅞	70¼	71⅞
13	Sinc C Oil col 7 '37	96⅛	96	96⅛
19	Skelly Oil 5½ '39	63	62½	63
6	So Bell T&T 5 '41	102⅛	102	102⅛
16	So Pac 4½ '69 ww	39½	38⅝	39½
1	So Pac col tr 4 '49	42	42	42
9	Sou Ry con 5 '94	57⅞	57⅜	57⅞
28	Sou Ry gen 4 '56	22⅜	21½	22⅜
11	S W Bell Tel 5 '54	104⅛	104	104⅛
28	St Oil NJ deb 5 '46	104	103¼	103½
8	St Oil N Y 4½ '51	94¾	94½	94¾
13	Studebaker 6 '42	24¼	23	24¼
	T			
1	Tenn El P rfg 6 '47A	82⅝	82⅝	82⅝
15	Tex Corp 5 cvt '44	84	83	83¾
5	Tob Pr NJ 6½ 2022	98½	98½	98½
	U			
14	Union Pac 1st 4 '47	94⅞	94¼	94¼
8	United Drug 5 '53	49¼	47¼	49¼
24	U S Rub 5 '47	35⅝	34⅝	35⅝
3	Utah P&L 5 '44	63	62⅞	62⅞
21	Util P&L 5 '59 ww	16	14¾	15⅝
	V			
2	Vanadium 5 '41	40	39	39
2	Virginia Ry 5 '62	86½	86	86½
	W			
3	Warner Br P 6 '39	16½	16½	16½
12	Western El 5 '44	89	87	89
5	West Md 4 '52	58	57	58
17	West Pac 1st 5 '46	22⅝	22¼	22⅝
5	Western Un 5 '51	41	40¾	41
5	Western Un 5 '60	41	40	40½
11	Wheel St 4½ '53 B	45	44½	45
6	Wils & Co 1st 6 '41	90½	90	90½
	Y			
14	Youngst S&T 5 '78	56½	56	56½
	FOREIGN BONDS.			
3	Abitibi P & P 5 '53	12	11¾	11¾
7	Akershus 5 '53	65⅛	65	65¼
2	Argentine 6 '57 A	47⅞	47¾	47⅞
2	Arg 6 '61 Feb	48¼	48⅛	48¼
8	Arg 6 '61 May	48	47⅞	47¾
92	Australia 5 '55	77¼	76½	77¼
49	Australia 4½ '56	73⅝	72⅝	73⅝
4	Austria gtd 7 '43	88⅝	87½	87½
12	Belgium 6 '55	92⅞	92½	92⅝
8	Berl City El 6½ '51	42½	42	42
2	Brazil 8 '41	24⅝	24	24
13	Brazil 6½ '26-57	24¼	23½	24¼
11	Brazil 6½ '27-57	24⅝	24¼	24⅝
18	British 5½ '37	104⅞	104½	104½
7	Budapest 6 '27-62	27½	27½	27½
22	Canada 5 '52	96⅛	95½	95½
14	Canada 4 '60	81¼	80⅞	81
12	Chile Mtg Bk 6¾'61	12	11¾	12
5	Chile 6 '60	5⅞	5⅝	5⅝
5	Chile 6 '61	5½	5½	5½
14	Colomb 6 '61 Oct	23½	22¼	22¼
1	Czecho 8 '51	90	90	90
12	Denmark 4½ '62	69	67⅝	69
5	Deutsche B 6 ctf stp	75	75	75
11	Duke Price P 6 '66	50½	50½	50½
4	Finland 5½ '58	60	60	60
13	French 7½ '41	122¼	121⅝	122¼
27	Ger C Ag Bk 6 Apr	50⅝	49	50⅝
11	Ger C Ag Bk 6 Oct	39⅞	38⅝	39⅞
285	Ger Govt Int 5½'65	41½	40¼	41½
127	Ger Rep 7 '49	62½	61	62½
36	Ger Gen El 6 '48	29	28	28⅝
2	GtConElPJap 7 '44	45⅝	45⅝	45⅝
10	Hung Munic 7½ '45	21⅝	21⅝	21⅝
1	Ilseder Steel 6 '48	35	35	35
3	Ital Pub Util 7 '52	88⅝	88⅝	88⅝
16	Italy 7 '51	97	96⅝	97
51	Japan 6½ '54	63⅝	62½	63⅝
1	Marseilles 6 '34	101½	101½	101½
1	Met Water 5½ '50	71⅛	71⅛	71⅛
8	Milan City 6½ '52	84¼	83⅝	84¼
1	Min Geraes 6½ '59	22	22	22
5	N Sou Wales 5 '57	73½	73¼	73¼
1	Nor Ger Lloyd 6 '47	34	34	34
1	Norway 6 '44	87	87	87
3	Norway 5 '63	78⅛	77½	78⅛
7	Norweg H El 5½ '57	68⅝	68⅛	68⅝
10	OrientDLtd 5½ '58	42½	42½	42½
1	Panama 5 '63 A	23	23	23
5	Peru 1st 6 '60	3⅞	3⅝	3⅞
16	Poland 8 '50	60⅛	59⅝	60
25	Poland 7 '47	52½	51½	51⅞
1	Poland 6 '40	54½	54⅛	54½
22	Prussia 6 '52	35¼	34½	35¼
1	Queensland 6 '47	82	82	82
11	Rhine West 6 '55ww	39	38½	39
7	Rome 6½ '52	85	85	85
17	Royal Dutch 4 '45	89	88½	88⅝
24	Sao Paulo St 7 '40	53	52⅛	52⅛
12	Sax Pub Wks 7 '45	44⅝	44	44⅝
12	Sax Pub Wks 6½'51	40	39¾	40
7	Serbs Cts Slov 7 '62	13	13	13
20	Siemens & H 6½'51	57⅞	56½	56½
9	Sweden 5½ '54	92⅝	91½	92⅝
14	Swiss 5½ '46	105⅛	104⅞	105
10	Sydney 5½ '55	73¼	72½	72½
27	Tokyo City 5½ '61	46½	46¼	46½
18	Tokyo El Lt 6 '53	42⅝	42½	42⅝
9	Uligawa El P 7 '45	48	47⅛	47⅛
24	Un Stl Wk 6½ '51A	32	30½	31½
7	Uruguay 6 '60	19¼	18	18
3	Vienna City 6 '52	58	57	58
18	Westph U El P 6 '53	31¾	29	31¾
26	Yokohama 6 '61	48½	48	48½

NEW YORK CURB MARKET TRANSACTIONS

Total stock sales today, 200,000 shares; year ago, 250,575 shares. Total bond sales today, $3,370,000; year ago, $3,525,000.

Sales in Hundreds.		High	Low	Close
	A			
10	Alum Co Am	48½	46	48½
1	Alum Ltd pf	27	27	27
7	†Am Beverage	4½	3⅞	4⅛
.50	Am Book (4)	40	40	40
1	†AmCit P&L A (3h)	27	27	27
2	†AmCit P&L B (.15g)	3½	3⅜	3½
73	Am Cyan B	6½	6	6½
4	Am & Fgn P war	3¼	3	3¼
4	Am Founders	⅞	⅞	⅞
46	Am Gas & El (1a)	20⅞	18⅞	20⅞
2	Am G & E pf (6)	75⅜	75	75⅜
5	Am Lt & T (2)	13½	13⅛	13¼
68	Am Sup Power	3½	3¼	3½
4	Am Sup P 1 pf (6)	55	55	55
1	Am Sup P pf	16	16	16
7	†Arctur Rad Tube	¼	¼	¼
2	Ark Nat Gas A	1¼	1¼	1¼
1	Armstrong Ck	5¼	5¼	5¼
14	†As G&EL A	1¼	1	1⅛
2	As G & E	1¼	1⅛	1¼
2	As Rayon	¾	¾	¾
57	Atlas Corp	8	7	8
10	Atlas Corp war	3	2⅝	3
.25	†Axton Fh A (3.20)	36	36	36
	B			
2	†Blue R cv pf (3h)	24⅜	24	24⅜
4	Braz T & L	6¾	6⅝	6¾
2	Brill A	1	1	1
8	†Brillo Mfg (.60)	11	10⅞	11
1	Buf N&EP pf (1.60)	17¼	17¼	17¼
2	Bunk Hill & S vtc	15½	15	15½
1	Butler Bros	2	2	2
	C			
5	Can Marc Wirel	1⅛	⅞	⅞
8	Carib Syn	½	½	½
3	Carnation	7	7	7
1	Celanese 1st pf	32	32	32
15	Cen St El	1¾	1⅝	1¾
.50	Chesebro (4½b)	78	78	78
45	Cities Service	2¼	2⅛	2¼
2	Cities Serv pf	11½	11	11½
1	Cleve El Ill (1.20)	21	21	21
2.75	Colum G&Ecv pf(5)	73	71¼	72
6	Colum O&G vtc	¾	¾	¾
1	Comwlth Edis (5)	55½	55½	55½
14	Comwlth & So war	1/16	¼	1/16
13	†Comstock Tun	⅜	¼	⅜
7	Cons Cop Min	7/16	⅜	7/16
5	ConsG&E Bal(3.60)	44	43½	43⅞
2	†Cooper-Bess	1½	1½	1½
28	Cord Corp (.10g)	5½	5¼	5½
2	†Cosden Oil	2⅛	2	2
8	Creole Pet	2⅞	2⅞	2⅞
9	†Cresson Gold (.04)	⅜	1/16	1/16
2	Crown C Intl A	3¼	3⅛	3⅛
24	†Cusi Mex	⅜	⅜	⅜
	D			
57	Deere & Co	13⅛	12¼	13⅛
1	Dow Chem (2)	37	37	37
64	†Dubilier Con	1⅛	⅜	⅞
	E			
2	East Gas & F(.15g)	4¾	4½	4¾
5	East Sta Pow	2	1⅜	2
1	†Eisler Elec	⅞	⅞	⅞
267	El Bd&Sh(6% f)	13½	12⅝	13½
17	El Bd & Sh pf 6)	27	25¾	27
3	El Pow As A(.10g)	2⅜	2½	2½
3	El P & L opt. war	2¼	2¼	2¼
1	El P&L 2 pf A	6½	5¾	6½
1	Emp G&F 7 pf	7½	7¼	7½
.50	Emp G&F 6 pf	6½	6½	6½
	F			
1	Fansteel Prod	1⅛	1⅛	1⅛
11	Fisk Rub	1¼	1	1
2	Fisk Rub pf	19½	18⅜	18⅜
1	Flintkote A	1⅞	1⅞	1⅞
3	Ford M Can A	5½	5¼	5½
1	Ford Mot Ltd	3¼	3¼	3¼
	G			
2	†Gen Aviation	4⅛	3¾	4⅛
1	Gen E Ld rct(.204e)	6¾	6¾	6¾
.50	Gen G&E cv pf B	3	3	3
.50	Geo Pow pf (6)	50½	50½	50½
2	Glen Alden	6⅞	6¾	6⅞
3	†Gold Seal Elec	1/16	1/16	1/16
10	†Goldman Sachs T	2¼	1⅞	2¼
1.50	Gt A&P nv (7b)	154	148	151
.50	Gt A&P 1st pf (7)	119	118	119
24	Gulf Oil Pa	32½	31¼	32½
	H			
2	†Hecla Min	3	2⅞	3
44	Holling Gold (.65)	7	6⅞	6⅞
1	Horn & Hard (2)	19	19	19
1	†Hud Bay M&S	3½	3½	3½
6	Humble Oil (2)	46	44½	46
2	†Hygrade Food	3¼	3	3¼
	I			
1	Ill P&L $6 pf (6)	22	22	22
1	Imp Oil Can (½)	6⅝	6⅝	6⅝
2	Ins Co N Am (2)	27⅞	27	27⅛
20	Internat Pet (1)	9½	9⅜	9⅜
1	Inter Util B	1	1	1
.30	Inters Pow Del pf	6⅝	6⅝	6⅝
	K			
2	Kop G & C pf (6)	46	45	45
	L			
11	Lake Shore M (2)	30¼	29½	29⅝
2	Lehigh C&N (.40)	6¼	6¼	6¼
18	Lone Star G (.64f)	6	5⅝	6
7	†Louis L & E	¾	¾	¾
	M			
1	Mapes Cons (3)	23	23	23
7	Marco I Mar (.246e)	¾	¾	¾
13	†Mavis Bott A	⅞	13/16	⅞
1	†Mead John (3)	46⅞	46⅞	46⅞
1	Mesabi Iron	¼	¼	¼
4	Mid St Pet B vtc	⅜	¼	⅜
1	Midland Steel	1½	1½	1½
3	Mid West Util	3/16	3/16	3/16
1.30	Montg Ward A	57½	55¾	57½
8	Mount & Gulf	½	½	½
	N			
4	†Nat Avia	5⅞	5½	5⅞
17	†Nat Bellas Hess	1¾	1⅝	1¾
2	Nat Bd & Sh (1)	25	23¾	25
2	†Nat Investors	2⅛	2	2⅛
4	Nat P&L 6% pf (6)	45	42	45
9	Nat Service	1½	1¼	1½
3	Nat Sug Ref (2)	31⅜	30¾	30¾
5	New Bradford	1¼	1¼	1¼
.40	N Eng P pf (6)	32¼	31⅛	32¼
14	N J Zinc (2)	32½	31¼	32½
35	†Newmont Min	20½	19	20½
5	NY Shipbd Fd(.10g)	6	6	6
.25	NY Tel 6½ pf (6½)	112½	112½	112½
1	NY Transit (.15g)	3¼	3¼	3¼
11	Niag Hud Pow (1)	10	9¼	10
6	Niag Hud A war	9/16	½	½
1	Niag Sh Md B (.20)	3⅜	3⅜	3⅜
2	†Nipissing Mines	1¼	1¼	1¼
2	Nor St P A (4)	28	27	27
.10	No West Yeast (12)	120	120	120
	O			
22	†Ohio Cop	⅛	1/16	⅛
	P			
5	Pac G&E 1 pf (1½)	22½	21⅞	22½
3	Pan-Am Airways	30⅞	30	30⅞
8	Parke Davis (1)	15	15	15
.75	Park Rust-Pr (2½)	26	25½	26
15	Pennroad	1½	1¼	1½
1	†Phoenix Sec pf	9½	9½	9½
2	†Pilot Radio A	⅝	½	½
48	†Pioneer G (.24)	5⅝	5½	5⅝
1	Pitney-Bowes	2½	2½	2½
24	Premier Gold (.12)	½	½	½
1	†Pruden Inv	4⅛	4⅛	4⅛
1.20	Pug Sd P 5 pf	17⅛	16¼	16¼
	R			
2	†Roan A Cop	10	10	10
	S			
2.75	Safety Car H&L	29	26	28½
3	St Regis Pap	2½	2⅜	2½
5	Salt Cr Prod (1)	4¼	4⅛	4¼
2	Segal Lock		½	½
4	†Selected Ind	1⅜	1¼	1⅜
1	†Sel Ind(al ctf)(5½)	33	33	33
2	Seton Leather	1½	1¼	1¼
4	Shaw W&P (½)	8⅞	8⅞	8⅞
7	†Shenandoah	2	1⅞	1⅞
11.50	†Smith A O	28	25½	28
3	S Cal Ed A pf(1¾)	23¼	23¼	23¼
3	S Cal Ed B pf(1½)	20¼	20¼	20¼
2	SoC Ed C pf(1.37½)	18⅝	18½	18⅝
1	Sou Pipe (.10g)	2¾	2¾	2¾
1	†South Roy (.20)	3¾	3¾	3¾
1	Span & Gen	1/16	1/16	1/16
85	St Oil Ind (1)	19½	19	19¼
2	St Oil Ky (1)	10⅜	10¼	10⅜
2	St P & L	5	5	5
3	St P & L pf (7)	20	17½	20
10	†Stand Sil Lead	⅛	⅛	⅛
1	†Starrett pf	½	½	½
3	†Stutz Mot Am	11⅜	11¼	11¼
1	Sun Invest	1¾	1¾	1¾
32	Swift & Co	11	10⅝	10⅞
3	Swift Int (2)	17	17	17
	T			
2	Tastyeast A	⅛	⅛	⅛
2	Technicolor	3¼	3¼	3¼
63	†Teck-H G (.60)	3⅞	3¾	3⅞
1	†Texon Oil (1)	6⅞	6⅞	6⅞
15	Tob Pr Exp (.10)	½	½	½
2	†Transcont Air	3½	3½	3½
5	Tri-Cont war	1¼	1¼	1¼
	U			
25	Unit Founders	1⅛	1	1⅛
6	United Gas	1½	1¼	1⅜
2	Unit Gas pf (1)	19	18¾	19
11	Un Lt & Pow A	2⅜	2¼	2⅜
5	Un Lt & P cv pf	10½	9¼	10½
7	U S Elec Pow	½	½	½
1	U S Foil B (.20)	2⅜	2⅜	2⅜
.25	U S Play Cd (1)	13⅛	13⅛	13⅛
1	Unit Stores vtc	¼	¼	¼
8	Unit Verde (.40)	2⅜	2¼	2⅜
1	†Utility Equities	1¼	1¼	1¼
10	Util Power & Lt	1	⅞	⅞
	W			
2	†Walgreen (1)	13½	13¼	13¼
7	Woolwth Ltd(.244g)	13¼	13¼	13¼
54	Wright H (.20)	4⅛	3⅞	3⅞
	DOMESTIC BONDS.			
	A			
4	Ala Pow 4½ '67	62	61½	62
5	Ala Pow 5 '56	83	82	83
10	Alumin Ltd 5 '48	56¾	56¾	56¾
4	Am & Cont 5 '43	65	64	65
4	Am El & P 6 '57 A	14	13½	13½
9	Am G & E 5 2028	76	74	76
2	Am G & P 6 '39	15	14	14
3	Am G & P 5 '53	14	14	14
42	Am P & L 6 2016	36½	35	36¼
55	Am Roll M 5 '48	38	37	38
12	Am Roll M 4½ '33	49	48	49
11	Appal Gas 6 '45	8	7⅞	7⅞
12	Appal Gas 6 '45 B	8	7⅞	8
10	Appal El Pow 5 '56	79¾	79¾	79¾
13	Ark P & L 5 '56	69	68	69
23	As Elec 4½ '53	27¾	27	27⅛
12	As G&E 5½ '38in ct	14	13⅜	14
59	As G & E 5 '50	15½	13⅜	15½
1	As G & E 5½ '77	19½	19½	19½
32	As G & E 5 '68	15	14	15
1	As G & E 4½ '48	14¾	14¾	14¾
42	As G&E 4½ '49 C	13⅞	12¾	13⅞
3	As Rayon 5 '50	36	35	35
16	As Tel Ut 5½ '44 C	7	6¼	6¼
13	As T&T 5½ '55 A	23¼	22½	22½
5	Atlas Plyw 5½ '43	30	30	30
	B			
1	Baldwin Loc 5½ '33	55	55	55
1	Baldw Loc 5½'33ctf	50¼	50¼	50¼
45	B&O RR 5 '96 F	36¾	36	36¾
1	Bell T Can 5 '55 A	89	89	89
2	Bell T Can 5 '57 B	88	87	88
2	Bell T Can 5 '60 C	88	88	88
1	BlackVal G&A 5 '39	101	101	101
6	Bost Con Gas 5 '47	102½	102½	102½
6	Broad Riv P 5 '54A	29	29	29
6	Buf G El 5 '56 A	103½	103⅜	103½
	C			
5	Can N Ry Eq 7 '35E	100½	100½	100½
5	Can Pac 6 '42	72	72	72
2	CedarRapMfg 5 '53	88	88	88
11	Cen Ill PS 4½ '67F	54	53	54
1	Cen O L&P 5 '50 A	54	54	54
28	Cen P&L 5 '56	44½	42½	43¾
3	Cen Pow 5 '57 D	50½	49	50½
1	Cen P Svc 5½ '49	2½	2½	2½
4	Cen P S 5½ '49 xw	2⅛	2⅛	2⅛
17	Cen St El 5½ '54	31½	31	31
2	Cen St L 5 '48	31	31	31
9	CenStP&L 5½ '53	24⅛	24	24¼
18	Chi DistE 4½ '70 A	67	65½	65⅝
2	Chi Dist E 5½ '35B	75	75	75
3	Cities Ser 5 '66	26	26	26
140	Cities Ser 5 '50	27⅜	26¼	27⅜
7	Cit S Gas 5½ '42	45⅝	45	45½
12	Cit S G Pipe 6 '43	57½	56⅜	57½
16	Cit SP&L 5½ '49	27	26	27
37	Cit S Pow 5½ '52	26⅜	25¼	26¼
1	Clev E Ill 5 '39	104	104	104
1	Clev E Ill 5 '54 A	104	104	104
23	Com Ed 5 '53 A	99	98½	98½
14	Com Ed 5 '54 B	98	96½	97
1	Com Ed 4½ '56 C	91	91	91
1	Com Ed 4½ '60 E	90	90	90
11	Com Ed 4 '81 F	80	80	80
8	Com Ed 5½ '62 G	100½	100	100½
6	Com Sub 5½ '48 A	64½	63¾	64½
12	Comm P&L 5 '57	40½	40	40½
2	Conn L&P 5 '62 D	104	104	104
6	Conn Riv P 5 '52 A	94½	93½	94½
1	Con GEL&P 4½ '35	100⅝	100⅝	100⅝
1	CGEL&P Ba 4¾ G	103	103	103
12	Con GEL&P Ba 4'81	93½	93½	93½
7	Con Gas Ut 6 '43 A	30	29¾	29¾
7	Consum P 5 '36	102⅛	101⅞	102⅛
7	Consum P 4½ '58	93	93	93
29	Cont G&E 5 '58 A	44½	41½	44
36	Cont Oil 5½ '37	93¾	92½	93⅝
1	Cont Sec 5 '42 A	51	51	51
8	Crane Co 5 '40	66	65½	65½
16	Crucible St 5 '40	32	32	32
15	Cudahy P 5½ '37	89¼	89	89
	D			
1	Dallas P&L 6 '49 A	103¼	103¼	103¼
3	Dayton P&L 5 '41	101¼	101¼	101¼
1	Derby G&E 5 '46	64⅝	64⅝	64⅝
1	Det C Gas 6 '47 A	81½	81½	81½
	E			
12	East Ut Inv 5 '54 A	13½	13	13½
27	Ed El Ill 5 '35	100⅝	100⅛	100⅝
35	Ed El Ill 5 '34	100⅜	100¼	100¼
2	El Pas N G 6½ ww	40	40	40
22	El P & L 5 2030	26	24	26
2	Emp Dis E 5 '52	39	38½	39
24	Emp O&R 5½ '42	30½	30	30¼
1	Erie Ltg 5 '67	90	90	90
	F			
1	Fairb Morse 5 '42	46¼	46¼	46¼
7	Fed Water 5½ '54	19⅜	19	19⅜
1	Firestone C M 5 '48	75	75	75
10	Firestone T 5 '42	79⅝	78	79⅛
66	Fisk R 5½ '31 cod	42	41	41
12	Fisk R 8 '41 cod	48	47	47
38	Fla P&L 5 '54	54	53	53½
	G			
1	Gary E&G 5 '34 A	37½	37½	37½
17	Gatineau P 5 '56	61	60⅝	60⅝
8	Gatineau P 6 '41	46½	45½	45½
1	Gatineau P 6 '41 B	46	46	46
1	Gen Bronze 6 '40	43½	43½	43½
14	Gen M Ac 5 '35	102	101¼	101¾
2	Gen M Ac 5 '36	102	101¼	101¼
3	Gen Pub Ut 6½ '56	16½	16	16½
1	Gen Pub Ut 6½ '33	22	22	22
2	Gen Refract 5 '33	38	37	38
1	Gen W W 5 '43 A	46	45¼	46
34	Geo Pow 5 '67	71	69½	70¼
98	Geo P&L 5 '78	43	42½	42½
1	Gillette 5 '40	97	97	97
52	Glen Ald Coal 4 '65	46¼	46	46
3	Glidden Co 5½ '35	79	79	79
7	†Gobel (A) 6½ '35A	70	65	70
1	Godchaux S 7½ '41	80¼	80¼	80¼
2	Gr Trunk 6½ '36	98½	98½	98½
1	Great West P 5 '46	100	100	100
22	Gulf Oil Pa 5 '47	92¾	92	92¾
11	Gulf Oil Pa 5 '37	96¼	96	96⅛
7	Gulf St Ut 5 '56A	55	55	55
	H			
20	Hacknsk Wat 5 '38	98	97⅞	98
2	Hacknsk Wat 5 '77A	93	93	93
5	Hanna 6 '34	94½	94½	94½
1	H'stn Gulf G 6 '43A	37	37	37
9	Hous L&P 4½ '81E	83⅝	82½	82½
1	†Hudson Bay 6 '35	81½	81½	81½
	I			
4	Idaho Pow 5 '47	91	91	91
22	Ill Cen 4½ '34	35	34½	35
23	Ill P&L 5 '56C	49½	48⅜	49½
7	Ill P&L 5½ '57	41	40¼	41
8	Ill P&L 6 '53A	56⅜	56	56⅜
2	Ill P&L 5½ '54B	52⅝	51⅞	52⅝
1	Ind & Mich 5 '55	86	86	86
6	Ind Svc 5 '50	15	14¼	14¼
1	Ind Svc 5 '63 A	14	14	14
8	Indnpls P&L 5 '57A	80	77¾	80
1	Int Salt 5 '51	75	75	75
5	Int P Sec 7 '57E	93	93	93
6	Int P Sec 6½ '55C	84⅝	84½	84½
1	Int Sec Am 5 '47	45	45	45
2	Intra I&Stl 5½ '46A	24	24	24
2	Inters Pow 6 '52	26	26	26
11	Inters Pow 5 '57	41	40	41
14	Inters P Svc 4½ '58	48¼	46½	48¼
1	Ia-Neb L&P 5 '61B	68	68	68
1	Ia Pub Svc 5 '57	64¼	64¼	64¼
	J			
9	Jacksonv Gas 5 '42	33	31	31
1	Jamca Wat 5½ '55A	100	100	100
27	Jer C P&L 4½ '61C	82	81½	81⅝
	K			
3	Kan P&L 5 '57B	83½	83½	83½
1	Ky Util 6½ '48D	72½	72½	72½
5	Ky Util 5 '69 I	57½	56¾	57½
1	Kop Gas&C 5½ '50	78	78	78
7	Kop Gas & C 5 '47	77	76	77
	L			
1	Laclede G 5½ '35	51	51	51
16	Lehigh PS 6 2026A	68½	66½	68½
7	Lex Util 5 '52	59¼	59¼	59¼
2	Lib Mc & L 5 '42	50	49⅝	49⅝
1	L Ang G & E 6 '42	103	103	103
3	L Ang G & E 5 '39	101¼	101¼	101¼
1	Lou P & L 5 '57	76⅜	76⅜	76⅜
	M			
2	ManitobaP 5½ '51A	34	33½	33½
2	Mass Gas 5½ '46	83	83	83
5	Mass Gas 5 '55	74¼	73¼	73½
2	Metro Ed 5 '62 F	87	86½	87
6	Midwest Ut 5 ctfs	6	5	6
2	Mid St Pet 6½ '45A	31½	31½	31½
5	MidwestUt 5 '34ctfs	6	6	6
5	MidwestUt 5 '35ctfs	6	6	6
1	Milw G Lt 4½ '67	93	93	93
7	Minn P&L 4½ '78	63	60	63
2	Miss Pow 5 '55	46½	46½	46½
1	Mo P&L 5½ '55 A	80	80	80
28	Monon W P 5½ '53B	53	52	53
2	Mont LH&P 5 '51A	87¾	87¾	87¾
1	Munson S S 6½ '37	10½	10½	10½
	N			
15	Narraganset 5 '57	98	98	98
8	Nat P&L 6 2026 A	62½	60¼	62½
3	Nat P&L 5 2030 B	57	53	57
21	Nat P S 5 '78 ctf	14½	13¾	14
2	Nat Tea 5 '35	89	89	89
4	Nev Cal E 5 '56	53¼	52½	53¼
15	N Eng G&E 5 '50	44	41	43
18	N Eng G&E 5 '47	42½	40	42½
18	N Eng P 5½ '54	48¼	47	48
10	N Eng P 5 '48	45	44	44
27	N Orl P S 4½ '35	41	40	41
8	NY&W Lt 4 2004	84	84	84
2	NY Penn&Oh 4½'35	89	89	89
7	N Y P&L 4½ '67	89½	88¾	89½
8	NY St E&G 4½ '80	71½	71	71½
4	Niag Fall P 5 '59A	101	101	101
6	N Am L & P 5 '35	74	74	74
18	NAm L&P 5½ '56A	25	24	25
1	N Cont Ut 5½ '48A	24	24	24
4	No Ind Pub S 5 '69	66	64	66
2	Nor Oh P&L 5½ '51	85½	84	85½
1	Nor State P 5½ '40	70¼	70¼	70¼
11	Nor State P 4½ '61	83½	83½	83½
	O			
8	Ohio Edis 5 '60	80⅞	79½	80⅞
4	Ohio Pow 5 '52 B	95	94½	95
3	Ohio Pow 4½ '56 D	90	90	90
7	Ohio Pub S 5 '54D	71¼	71	71¼
5	Okla P&Wat 5 '48A	36¼	35¼	36¼
	P			
8	Pac G&E 4½ '57 E	94	92	94
2	†PacG&E 4½ '60 F	92	91½	91½
7	Pac G&E 5 '55 D	99¼	98¾	99¼
12	Pac G&E 5½ '52 C	102⅝	101¼	101¼
4	Pac G & E 6 '41 B	106¼	106	106
11	Pac P & L 5 '55	49	48	49
1	Pac Wes Oil 6½ '43	59	59	59
15	PenCen P&L 4½ '77	68	65½	68
17	Pen El 4 '71 F	63	60	60
5	Pen Oh Ed 6 '50	56½	56½	56½
1	Pen Tel Cor 5 '60 C	90	90	90
2	PeoGasL&C 4 '81 B	74¾	74¾	74¾
1	PeoGasL&C 6 '57 C	95¼	94⅞	95
1	PeoGasL&C 4½ '35	97¼	97¼	97¼
10	Phila El P 5½ '72	105	104⅞	104½
5	PhilSubG&E 4½ '57	99¼	99¼	99¼
1	Phil Sub Wat 5 '55	96⅛	96⅛	96⅛
1	Pied El 6½ '60 A	70¼	70¼	70¼
1	Pitts Coal Co 6 '49	82½	82½	82½
1	Pitts Steel 6 '48	65	65	65
3	Potomac El P 5 '36	103⅜	102¼	102¼
3	Potomac El 5 '56 E	78	77	78
22	Pow Cor C 4½ '59B	36	34⅝	35½
1	Procter & G 4½ '47	100¾	100¾	100¾
2	PubSvNH 4½ '57 B	85⅛	85⅛	85⅛
16	PubSvN Ill 4½ '78D	67	64⅝	65⅛
3	Pub Sv N Ill 5 '56	72½	70	70
1	Pub Sv N Ill 5 '66 C	69½	69	69½
16	PubSvNIll 4½ '80 E	66	65	65
64	PubSvNIll 4½ '81 F	66¼	65	65⅝
44	PubSvNIll 6½ '37 G	93¼	92⅞	93¼
3	PubSvNIll 5½ '52 H	87½	87½	87½
1	Pub Sv N J 6 ctfs	107⅜	107⅜	107⅜
2	Pub Sv Okla 5 '57D	59¼	59	59
9	PubSvSubs 5½ '49A	52	51½	52
13	PugSdP&L 5½ '49	52	50	52
11	PugSdP&L 4½ '50D	46	44⅝	45½
	Q			
1	Quebec Pow 5 '68 A	74	74	74
	R			
2	Rep Gas 6 '45 A	14¼	14	14¼
	S			
4	St L Gas & C 6 '47	8⅞	7¾	7¾
3	Safe Har W 4½ '79	97½	97½	97½
2	Schulte RE 6 '35 xw	7½	7½	7½
3	Scripps 5½ '43	62	62	62
4	ShawW&P 4½ '67A	52½	52	52½
7	ShawW&P 4½ '68B	52	51½	52
5	ShawW&P 4½ '70D	52	52	52
11	ShawW&P 5 '70 C	60	59	60
1	Shef Stl 5½ '48	65	65	65
4	Sher-Wyo 6 '47	30	30	30
40	SEP&L 6 2025 A	55¼	53¼	55¼
2	So Cal Ed 5 '39	102½	101¾	102½
16	So Cal Ed 5 '51	98¾	98	98
5	So Cal Ed 5 '52	99	98⅝	98⅝
6	So Cal Ed 5 '54	98¼	97⅝	97⅝
1	So Cal Gas 5 '37	76½	76½	76½
8	South Nat G 6 '44	42	40⅝	42
4	So Nat G 6 '44 sta	42	40½	42
3	Sou Pub Ut 5 '43	92⅝	92¼	92¼
11	S W G&E 5 '57 A	61	60	61
6	S W G&E 5 '57 B	61	60½	60½
2	S W P&L 6 2022 A	32¼	32¼	32¼
7	Stand G&E 6 '35	40	39	40
31	Stand G&E 6 '35cvt	41	39¼	39½
32	Stand G&E 6 '51	33	29	32½
39	Stand G&E 6 '66	33	28½	31⅝
78	Stand P&L 6 '57	31½	26⅞	31
2	Stand Tel 5½ '43	15½	15½	15½
1	Sun Oil 5½ '39	101¼	101¼	101¼
3	Superpow Ill 4½ '68	64	64	64
6	Swift & Co 5 '40	91	90½	90½
8	Swift & Co 5 '44	99	98¾	99
	T			
1	Tenn El P 5 '56	70	70	70
1	†Tex Cit Gas 5 '48	48	48	48
7	Tex El S 5 '60	70	68⅞	70
2	Tex Gas Ut 6 '45	14	14	14
27	Tex P&L 5 '56	74¾	74	74¾
5	Tex P&L 5 '37	95	94½	95
29	Toledo Ed 5 '62	88⅛	87	88⅛
4	Twin CRT 5½ '52A	24½	24⅜	24½
	U			
3	Ulen & Co 6 '44 sta	20½	20½	20½
1	†Un Am Inv 5 '48 A	72½	72½	72½
9	Union El 5 '67 B	98	97	98
13	Union El 4½ '57	92	91¾	92
15	United El NJ 4 '49	98¾	98⅝	98¾
7	Union Gulf Cor 5 '50	99½	99	99
1	United L&P 6½ '74	33	33	33
15	United L&P 6 '75	30	28¾	30
3	United L&P 5½ '59	60	58	58½
11	United L&R 5½ '52	40	37½	39
10	Unit L&R 6 '73 A	30	30	30
3	U S Rub 6 '33	70½	70	70½
1	U S Rub 6½ '35	34	34	34
1	U S Rub 6½ '38	28	28	28
1	U S Rub 6½ '39	28	28	28
	V			
1	Va P S 5½ '46 A	65	65	65
	W			
5	Wald-Ast 7 '54 ctfs	4	4	4
10	Ward Bak 6 '37	91	91	91
2	Wash Gas Lt 5 '58	84⅝	84½	84⅝
17	Wash Wat P 5 '60	92	92	92
2	Wash Ry&El 4 '51	84	84	84
1	West News Del6 '44	22	22	22
9	West Tex Ut 5 '57A	38⅜	37	38¼
1	W Un G&E 5½ '55A	74½	74½	74½
1	Wisc El P 5 '54 A	101	101	101
	FOREIGN BONDS.			
2	Baden C Mun 7 '51	33	33	33
5	Buen A Pr 7½ '47	28½	28½	28½
1	Buen A Pr 7 '52	24½	24½	24½
3	Cauca Val 7 '48	8	7½	7½
3	Cent Bk Ger 6 '52A	33¼	32¾	32¾
8	Cent Bk Ger 6 '51B	50½	50	50½
10	ComPrvtBk 5½ '37	49⅝	49	49⅝
1	Europ Mg 7 '67 C	25¾	25¾	25¾
9	Fin Ind Bk 7 '44	63⅝	63	63
3	Fin R M Bk 6 '61	47⅛	47⅛	47⅛
7	Ger C Mun 7 '47	36	34⅞	34⅞
11	Ger C Mun 6 '47	37	36	37
5	Gesfuerel 6 '53	44¼	43¾	43¾
3	Hanover St 6½ '49	34½	34½	34½
4	Hanover City 7 '39	57¼	57	57
5	Hung-It-B 7½ A C	40¼	40¼	40¼
1	Isarco Hyd El 7 '52	74⅝	74⅝	74⅝
1	Isotta Fras 7 '42	75¼	75¼	75¼
9	It Sup P 6 '63 A	40½	40½	40½
1	Mcfeld M&S 7 '41	47	47	47
1	Mendoza Pr 7½ '51	21	21	21
2	Nippon E P 6½ '53	44	43¾	44
6	Parana Braz 7 '58	7¼	6¾	7¼
10	Prussia El 6 '54	49	44	44
1	Rio de Jan 6½ '59	9¼	9¼	9¼
1	Ruhr Gas 6½ '53 A	41	41	41
2	Ruhr Husng 6½ '58	37	37	37
1	Saar Basin Con 7	100	100	100
4	Sauda Falls 5 '55A	100⅝	100½	100½
5	Saxon Pub W 6 '37	51	51	51
7	Stinnes 7 '36	34	32½	32½
1	Stinnes 7 '46	32	32	32
35	Terni Elec 6½ '53	75⅞	74⅞	75⅝
5	Un El Svc 7 '56	76	76	76
5	Un Ind 6½ '41	43	43	43
5	Un Ind 6 '45	43	43	43

†Officially listed.

Other stocks and bonds are traded on the Curb Exchange as "unlisted." They include those corporations from which the exchange has deemed it unnecessary to require financial statements such as must be filed periodically if listed. The exchange states it investigates at regular intervals the financial status of "unlisted" securities.

XD—Ex dividend. EX—First sale since ex dividend date or dates. XR—Ex rights. (a) Plus extra or extras. (b) Including extra or extras. (d) Payable in scrip. (e) Paid last year. (f) Payable in stock. (g) Paid so far this year. (h) Cash or stock. (m) Also extra cash or stock dividend paid since January 1. (ur) Under rule. (ww) With warrants. (xw) Without warrants.

TRADE TRENDS.

(Associated Press.)

Kerosene—It is reported in the oil trade that demand for kerosene in tank car quantities has fallen off appreciably since the downward readjustment in the tank wagon price structure.

Knit goods—Jobbers report an improved demand for rayon knitted underwear. With prices on heavyweight cotton ribbed underwear lines temporarily withdrawn, manufacturers are awaiting developments in the farm relief and labor legislation before Congress.

Cocoa—Warehouse stocks of cocoa beans total about 752,362 bags. Arrivals for March thus far ran slightly ahead of the same period last year.

Dyestuffs—Dealers report a fairly active trade in the color market. A greater willingness of some consumers to contract ahead has led to a better sentiment in the trade, it is said.

Wool—Receipts of domestic wool at Boston during the past week totaled 620,400 pounds, against 338,700 in the previous week.

STEEL MARKETS.

New York, April 10 (A.P.).—Steel prices per 100 pounds, f. o. b. Pittsburgh:
Blue annealed sheets, hot rolled, 150.
Galvanized sheets, 260.
Black sheets, hot rolled, 200.
Steel bars, 160.

STANDARD GAS NETS $9,126,716 IN 1932

Amerada Company Makes Profit of $1,147,207 Against 1931 Loss.

New York, April 10 (A.P.).—Standard Gas & Electric Co. reports 1932 net profit of $9,126,716, equal to $1.27 a common share, against $11,775,245, or $2.41 a share, in 1931. The 1932 income includes $1,507,370 paid out of surplus by subsidiaries as dividends to the parent company.

Amerada Corporation today reported net profit of $1,147,207 for 1932 after all charges. This is equal to $1.48 per share and compares with net loss of $1,701,647 for 1931. Current assets on December 31 totaled $7,656,126, against current liabilities of $327,856.

The pamphlet report of the Continental Oil Co. for 1932, issued today, shows a net loss of $1,444,133 compared with a net loss of $10,683,312 for 1931.

The company, it was explained, actually had an operating net income of $109,089 during the year, but inventory values were written down $1,553,223 as of December 31 last, thus resulting in the net loss.

The consolidated balance sheet showed current assets at the end of the year of $31,646,955 against current liabilities of $4,369,570. Cash totaled $9,153,320 as compared with $5,003,103 at the conclusion of the previous year. The funded and long-term debt of the company was reduced by a net amount of $1,068,375, leaving a total debt, exclusive of current liabilities, of $9,546,262.

Rubber Closes Firm.

New York, April 10 (A.P.).—Crude rubber futures closed firm. May, 3.19B; July, 3.27B; September, 3.36B; December, 3.49.

Smoked ribbed spot closed 3.18N.

B—Bid; N—Nominal.

Crude Oil Averages.

Oil City, Pa., April 10 (A.P.).—Credit balance, $1.42; runs, 56,083; average runs, 28,341; shipments, 66,340; average shipments, 3",158.

Hop Prices Quiet.

New York, April 10 (A.P.).—Hops quiet; Pacific Coast, 1932 prime to choice, 38@40; medium to prime, 36@38; 1931, prime to choice, 31@33; medium to prime, 30@32.

UNITED RESTRICTING URGED IN LIFE LOANS

Insurance Convention Asks Companies to Suspend Surrender Values.

Chicago, April 10 (A.P.).—Continuance of uniform restrictions by all States on life insurance policy loans was recommended in resolutions adopted today by the national convention of insurance commissioners.

The resolutions urged life insurance companies to suspend all cash surrender values and making of policy loans except under specific conditions.

These conditions were: Where the money obtained on a policy would be used in paying premiums, where the policyholder needed the money for essential expenses or where he intended to pay taxes and interest on home and farm properties.

Scope of Limitations.

The convention recommended that the limitations be applicable to all policies now in force and those taken out in the future. Death claims would be paid in full.

After an all-night session, a committee of five presented the resolutions to the State insurance commissioners of 31 States who were called into special conference yesterday by Garfield W. Brown, president of the convention and insurance superintendent of Minnesota.

Members of the convention, an extra legal body empowered to act only in an advisory capacity, were instructed to bring their influence to bear in their respective States toward legislation effecting the recommended restrictions.

Limitation of $100.

In effect, limitation on loans to $100 was suggested by the convention, except under certain conditions.

"The convention," the report of the policy forming committee stated, "favors the continuance of restrictions and conditions on life insurance companies for the prevention of hoarding, speculation, or the use of life insurance equities for unnecessary investment or banking needs."

Subordinate to the primary purposes of life insurance, the report said, were contract provisions relating to withdrawal of cash equity.

"Full recognition is given to the sanctity of contracts," continued the committee report. "Any governmental action affecting the enforcement of a contract must be imperative from the standpoint of the public welfare."

Program Is Compromise.

The program adopted represented a compromise between conflicting suggestions made yesterday at an open discussion of the insurance commissioners and representatives of insurance companies.

Several superintendents advocated immediate lifting of all insurance moratoria; others advised Federal intervention into the life insurance situation. Company officials, too, were divided as to what course should be taken.

The concensus was, however, that until the life insurance situation was improved, moratoria were imperative and justifiable and that the chief concern was to make them Nationwide and uniform.

Wall Street Briefs

New York, April 10 (A.P.).—The short interest on the New York Curb Exchange as of April 3 totaled 36,686 shares, as compared with 23,205 shares on March 14.

Revenue freight loadings of Atchison, Topeka & Santa Fe Railway last week aggregated 20,632 cars, against 20,453 in the previous week and 22,739 a year ago.

Protective committees have been formed to represent holders of Bush Terminal Co. first mortgage 4s and consolidated mortgage gold 5s, as well as Bush Terminal Building Co. first 5s and the preferred stock.

March shipments of trackwork, as reported by the American Iron & Steel Institute, totaled 2,013 tons, compared with 3,229 in March, 1932. For the first quarter shipments totaled 5,819 tons, against 8,930 for the March quarter last year and 20,881 tons in the 1931 period.

The protective committee for series A 6 per cent bonds of Price Bros. & Co., Ltd., urges further deposits of the securities. More than 63 per cent of the issue has already been deposited, but the committee says further receipts are wanted "since to take certain action which the committee may find necessary to protect the interests of all bondholders would require the vote of a greater percentage of the bonds than the committee can now speak for."

The New York Cotton Exchange Service today estimated that world production of all growths of cotton would approximate 22,789,000 bales this season, against 26,535,000 last season. Since last October the American crop indication has been increased about 1,100,000 bales. Decreases in foreign production have been reported from India, China, Brazil and several other minor cotton-growing countries.

BANK STOCKS

New York, April 10 (A.P.).—Over-the-counter market:

BANKS.	Bid.	Ask.
Bk Manhattan (2)	20½	21½
Chase Natl (2)	22½	24½
Commercial (8)	131	141
Fifth Ave (44)	1270	1320
First Natl (100)	1145	1195
Natl City (1)	26½	28½
Public (2)	24	26
TRUST COMPANIES.		
Bankers (3)	58½	60½
Bklyn Trust (4)	89	94
Cen Hanover (7a)	123½	127½
Chemical (1.80)	34¼	36¼
Continental (1.20)	14¼	15½
Corn Exch (3)	51½	53½
Empire (1)	17¼	18¾
Guaranty (20)	266	271
Irving (1)	17	18½
Manufacturers	14	15½
N Y Title & Mtge	¾	1¾
N Y Trust (5)	79½	82½
Title G & T (1.60)	15¾	17¼
United States (60)	1435	1485
INSURANCE.		
Aetna Cas (1.60)	33¾	35¾
Aetna Fire (1.60)	22¾	24¾
Aetna Life	10⅝	12⅝
Agricultural (2)	29¾	34¾
Am Surety	8½	11½
Balt Amer	1⅝	2⅝
Boston (16)	319	344
Conn Gen Life	17¼	19¼
Fid & Dep	16½	18½
Firemens Ins (.60)	3⅞	4⅞
Frank Fire (1)	9⅝	10⅝
Glens Falls (1.60)	17	19
Great Amer (1)	10	11½
Hanover (1.60)	20¼	22¼
Hartford Fire (2)	32¼	34¼
Home Ins (1)	12¼	13¾
Mass Bond	9⅞	12⅞
Natl Fire (2)	33¼	35¼
Natl Liberty (.10)	3⅝	4⅝
N Y Fire	6	8
Nor River (.60)	7⅞	9⅞
Phoenix (2)	42¾	44¾
Prov Wash (.80)	16	18
Public Fire		¾
St Paul Fire (6)	101	106
Sun Life	210	260
Travelers (16)	259	274

(a) Including extras. (b) Paid last year.

CREDIT MEN REPORT SLOW COLLECTIONS

Bank Holiday Is Blamed for Tardiness in Paying; Nation Surveyed.

By THOMAS M. CAHILL.

Members of the Washington Association of Credit Men were informed yesterday by headquarters of the national association that the effects of the banking holiday and numerous bank closings are clearly visible in the April survey of collections and sales conditions throughout the United States, conducted by the national association.

The best revelation of the hampering effect that lack of a circulating medium and exchange freedom has on business comes in comparison with the survey released by the same organization in February, the last survey before the bank holiday.

In that month six cities reported good collections, whereas in the current findings only two, Cedar Rapids, Iowa, and Fort Worth, Tex., are listed in the "good" column.

More Collections Slow.

In the current study 76 of the 96 cities report "slow" collections and 62 of the reports list "slow" sales, percentages being, respectively, 79 and 64. Comparing these figures with the February totals reveals the extent to which business was hampered in the month of March.

Of 110 reports in that month 53, or 48 per cent, noted "slow" collections, and 59, or 53 per cent, felt "slow" sales. February's reports were about on an average with the months previous.

Cedar Rapids and Fort Worth, besides listing "good" collections are also the sole cities in the "good" sales column for the month. The Texas city finds "that despite the banking holidays, collections have been exceptionally good with indications of improvement after the opening of banks. Department stores report unusual buying. With confidence restored, recovery is on the way."

Bonds to Be Paid.

On July 1, 1933, International Business Machines Corporation will retire $500,000 par value of its Computing-Tabulating-Recording Co. 6 per cent bonds of 1914, it was officially announced recently. Directors have authorized the deposit of sufficient funds for this purpose with the Guaranty Trust Co. of New York, trustee, in accordance with the company's established policy of reducing its outstanding bonds through surplus earnings.

With the completion of this sinking fund operation, there will be outstanding on July 1, next, only $954,500 per value of the bonds out of the original issue of $7,000,000 in 1911. The remainder of the issue has been retired out of earnings, more than $2,000,000 having been set aside for this purpose in the past two years. The company has no other funded debt, no bank loans and no preferred stock outstanding, it was stated.

Balance sheet of International Business Machines Corporation as of January 1, last, showed cash and marketable securities totaling $5,770,868, an increase of $885,722 during 1932. Net current assets at the end of 1932 were $8,299,026, it was stated.

Visible Supply of Grain.

The visible supply of American grain shows the following changes in bushels: Wheat decreased 2,697,000; corn decreased 1,382,000; oats decreased 133,000; rye increased 70,000; barley decreased 61,000.

REICHSBANK STATEMENT.

Berlin, April 10 (A.P.).—The reichsbank statement as of April 7, shows the following changes in reichsmarks: Gold and bullion decreased 92,884,000; reserve in foreign currencies increased 12,679,000; bills of exchange and cheques increased 44,232,000; silver and other coins increased 23,746,000; notes on other banks increased 5,250,000; advances decreased 137,609,000; investments decreased 82,987,000; other assets decreased 122,057,000; notes in circulation decreased 87,166,000; other maturing obligations decreased 121,003,000; other liabilities decreased 197,185,000. Total gold holdings 645,761,000. Note coverage, 22.0 per cent. Rate of discount, 4 per cent.

LIVE STOCK AND PRODUCE

CHICAGO.

(Associated Press.)

HOGS—Receipts, 35,000; including 18,000 direct; mostly 5 to 10 lower than Friday's average on all classes; bulk 140 to 300 pounds, 3.50@3.75; top, 3.80; pigs, 3.50 downward; most packing sows, 3.15@3.25; shippers, 2,500; estimated holdover, 2,000; light light, good and choice, 140 to 160 pounds, 3.50@3.70; lightweight 160 to 200 pounds, 3.60@3.80; medium weight 200 to 250 pounds, 3.60@3.80; heavyweight 250 to 350 pounds, 3.40@3.65; packing sows, medium and good, 275 to 550 pounds, 3.00@3.35; pigs, good and choice, 100 to 130 pounds, 3.15@3.50.

CATTLE—Receipts, 11,000; calves, 1,000; fed steers and yearling trade strong to 25 higher, spots up more; better grade largely 15 to 25 higher; fed heifers mostly steady; top yearling heifers 5.50 in load lots; best heavy heifers, weighing 936 pounds, 5.00; fat cows and bulls mostly steady; spots stronger; vealers closing weak; top long yearlings, 7.00; best heavies, 5.75 for 1,361 pound averages. Slaughter cattle and vealers: Steers, good and choice, 550 to 900 pounds, 5.25@7.00; 900 to 1,100 pounds, 5.25@7.00; 1,100@1,300 pounds, 4.50@7.00; 1,300 to 1,500 pounds, 4.25@6.25; common and medium, 550 to 1,300 pounds, 3.75@5.00; heifers, good and choice, 550 to 750 pounds, 4.75@6.00; common and medium, 3.50@4.75; cows, good, 3.00@3.50; common and medium, 2.25@3.00; low cutter and cutter, 1.75@2.50; bulls (yearlings excluded), good (beef), 2.75@3.25; cutter, common and medium, 2.60@3.00; vealers, good and choice, 5.00@6.50; medium, 4.00@5.00; cull and common, 3.00@4.00; stocker and feeder cattle: Steers, good and choice, 500 to 1,050 pounds, 4.75@6.00; common and medium, 2.75@4.75.

SHEEP AND LAMBS—Receipts, 25,000; active, mostly steady; choice medium weight lambs, 10 to 15 higher; bulk desirable woolskins, 5.25@5.60; few averaging 84 to 87 pounds, 5.65@5.75; Colorados scaling 98 to 102 pounds, 5.15@5.30; Nebraska springers, 8.00; slaughter sheep and lambs: Spring lambs, good and choice, 6.50@8.00; medium, 5.50@6.50; lambs, 90 pounds down, good and choice, 5.15@5.75; common and medium, 3.75@5.25; 90 to 98 pounds, good and choice, 5.00@5.65; 98 to 100 pounds, good and choice, 4.75@5.30; ewes, 90 to 150 pounds, good and choice, 2.00@3.00; all weights, common and medium, 1.25@2.50.

NEW YORK.

SUGAR—Raw declined 5 points early today to the basis of 3.00 for spots with a sale confirmed of 16,000 bags of Puerto Rican for prompt shipment at this level. Local refiners would probably pay this price for additional quantities, but there was no more around below 3.05.

Futures opened unchanged to 1 point lower under renewed liquidation and some selling through houses with trade and Cuban connections, influenced by the disappointing showing of London and the easier spot market. The offerings were promptly absorbed, however, and a steadier tone developed on covering and buying by commission houses. A report that President Machado would sign the decree today giving legality to the segregation of 600,000 tons of this year's United States quota was probably a factor on the upturn, while continued talk of developments at Washington in connection with the tariff situation was also considered favorable. May contracts after opening at 1.09 sold up to 1.11, while December contracts rallied from 1.20 to 1.32. The market at midday showed net advances of 1 to 2 points.

Refined was unchanged. There were fair withdrawals against old contracts, but new business continued light. Refiners were listing at 4.20 for fine granulated, with second hands available at 5 points less.

COFFEE—Spot quiet. Rio No. 7, 7¾; Santos No. 4, 8¾@9. Rio futures closed quiet; sales, 1,000 bags. May, *5.42; July, *5.30; September, *5.16; December, *5.08; March, 5.00. Santos futures steady; sales, 5,000 bags. May, 8.01; July, 7.66; September, *7.38; December *7.26; March, *7.18.

*Nominal.

BALTIMORE.

PRODUCE — APPLES — Bushel baskets, Maryland, Pennsylvania, Virginia and West Virginia, U. S. 1s, 2½-inch minimum, Staymans, 90@1.10; Yorks, 85@1.00; Black Twigs, 75@90; Ben Davis and Starks, 65@75; Romes, 75@85; Delicious, 1.15@1.35. U. S. 1s, 3-inch minimum, Staymans, 1.00@1.25; Black Twigs, 1.00@1.15; Yorks, 90@1.10; Romes, 90@1.10. Unclassified, 2½-inch minimum, Staymans, Yorks, Starks, Black Twigs, Romes, 60@75; Delicious, 85@1.00. Unclassified, 2¼-inch minimum, various varieties, 40@65. Boxes, Washington, extra fancy, Delicious, medium to large size, 1.65@1.70; Staymans, 1.35@1.40; fancy Staymans, medium to large size, 1.25@1.35.

POTATOES—Old, Maryland, Pennsylvania, 100-pound sacks, Round White, U. S. 1s, 85@90; ungraded, 75@80. New York, 100-lb sacks, Round Whites, U. S. 1s, 90@95. Maine, 100-lb. sacks, Mountain, U. S. 1s, 1.00@1.05. New, Florida, bushel crates, Bliss Triumphs, U. S. 1s, 1.10@1.25; barrels, Spaulding Rose, U. S. 1s, 4.50; U. S. 2s, 3.00.

SWEET POTATOES — Eastern Shore Maryland, bushel hampers, Jersey type, U. S. 1s, 85@1.00; ungraded, 60@75; white yams and Nancy Halls, U. S. 1s, 50@65. Eastern Shore Virginia, barrels, white yams, U. S. 1s, 1.50@1.75. North Carolina, bushel baskets and hampers, Puerto Ricans, U. S. 1s, 50@65. Nearby bushel hampers, Jersey type, U. S. 1s, 85@90.

CHICKENS—Old, heavy, 12@13; medium, 11@12; Leghorns and other light stock, 10@12; roosters, 8@9. Young, colored, 18@22; broilers, colored, 1¾ to 2¼ pounds, 24@26; White Leghorns, 20@22; capons, 7 pounds and over, 23@24; smaller, 16@18.

DUCKS—Young, White Pekins, 4 pounds and over, 13@14; Muscovy, 4 pounds and over, 13@14.

EGGS—12¾.

CATTLE—Receipts, 150; market active and higher. Steers—Good to choice, 5.00@5.50; medium to good, 4.75@5.00; fair to medium, 4.25@4.75; plain to fair, 3.75@4.25; common to plain, 3.00@3.75. Bulls—Medium to good, 3.00@3.25; plain to medium, 2.50@3.00; plain to fair, 2.25@2.50; common to plain, 2.00@2.25. Cows—Medium to good, 3.00@3.25; fair to medium, 2.50@3.00; plain to fair, 2.00@2.50; common to plain, 1.50@2.00. Heifers—Good to choice, 4.25@4.75; medium to good, 4.00@4.25; fair to medium, 3.50@4.00; plain to fair, 3.00@3.50; common to plain, 2.50@3.00. Fresh cows and springers—30.00@60.00.

SHEEP AND LAMBS—Receipts, 1,800; steady. Sheep—50@3.00. Spring lambs—Good to choice, 7.50@8.50; common to medium, 5.50@6.50.

HOGS—Receipts, 2,800; lower; lights, 4.00@4.40; medium to good, 4.00@4.45; heavies, 3.85@4.40; roughs, 2.25@3.60; light pigs, 3.00@3.50; pigs, 3.60@4.25. Western hogs, 10 to 20 cents higher.

CALVES—Receipts, 250; steady; good to choice, 5.25@6.00; common to medium, 3.25@4.75.

NEW YORK.

CHEESE—Whole-milk, Longhorns, round lots, 11½@12; single daisies, fresh, 11½@11¾.

LIVE POULTRY—Fowls, Plymouth Rocks, fancy, 15; mixed colors, fancy, 13; white Leghorns, fancy, 4 lbs. each or over, 13; ordinary, 10@12; broiling chickens, fancy, Plymouth Rocks, large, 23; smaller sizes, 20@21; barebacks and poorer quality, lower; white Leghorns, broilers, 1½ lbs. or over, 18; 1¼@1½ lbs., 15@16; 1@1¼ lbs., 15; under 1 lb., 12@13. Chickens, young, smooth-legged, 18@20; staggy young roosters, 13@14; old roosters, 9@10. Turkeys, fancy, young hens, 16@17; toms, 12. Ducks, white Pekin, young, large, 14; mixed colors, old, 10@12; muscovy, 12. Geese, fancy, fat, 12; ordinary, 10.

DRESSED POULTRY — Fowls, fresh-killed, in boxes, 15@17; old roosters, dry-picked, Western, 10@12; capons, Western, 22@24; smaller sizes, 19@21; slips, 16@18. Turkeys, hens, 18@19; toms, 17@18. Long Island ducks, 13@14.

BUTTER—Top grades, 21@24½; 92 score, 20½; 91 score, 20; 90 score, 19½.

PHILADELPHIA.

EGGS—Receipts, 7,556; about steady, with trading fair; receipts ample; storage packed goods steady and quiet; fresh Pacific Coast, fancy, 22¾; standard, 21¼; medium, 19¼; special packs, nearby white hennery, 17½@19; white extras, 16@17; brown extras, 15@16; nearby mixed colors, average extras, 14½@15; graded firsts, 13¾@14; current receipts, 13@13½. Midwest mixed colors, average extras, 14½@15; graded firsts, 14@14¼; current receipts, 13@13½.

The Fidelity Building & Loan Association

Main Office, 610 13th N.W.
Under Supervision of U. S. Treasury

You Can Start Savings with as little as ONE DOLLAR

at "THE FIDELITY," where you will always find a friendly spirit of helpfulness and co-operation.
● We do not lend on speculative projects . . . we lend money ONLY ON HOMES, conservatively appraised, at present-day values . . . Therefore, we eliminate all possibility of loss and can pay our depositors—

5%

Compounded Semi-Annually

● Come in and get full details of our plans and methods.

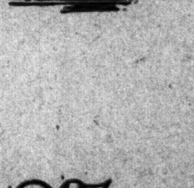

FIRST MORTGAGE NOTES

SAFE . . . profitable . . . convenient . . . Secured on residences and income-producing properties in the District of Columbia and adjacent Maryland suburbs.

6%

Permit us to offer our facilities for the placing of your investment funds.

H. L. Rust Company

1001 Fifteenth Street National 8100

Culbertson Tells How to Bid a 13-Spade Hand of Contract.

FEATURES FOR WOMEN

Evening Wear Should Have "Fluff" for Summer, Dare Insists.

The Meanderer

Takes Notes for Those Who Have Gardening Urge; Narcissus Show Announcement.

Telephone questions on The Meanderer's column to The Washington Post, National 4205, Extension 19; or address The Meanderer, The Washington Post, inclosing self-addressed, stamped envelope for reply.

The smiling girl who sells flowers just outside the door of one of Washington's largest food markets, is surrounded by bright blooms as the gardening season comes again. Her swift service for customers among the flowers she knows and cares so much about have pleased Meanderings readers. Her English daisies, white, pink rose . . . her baskets of bright pansies ready now for planting in the garden (50 cents a dozen plants) . . . the striking pink and purple anemones . . . pots of lilies of the valley . . . clumps of pink and blue forget-me-nots . . . brilliant azaleas . . . the much wanted delphinium plants, potted tulips, potted hyacinths and cut flowers of many kinds are finding buyers so rapidly that the flower girl scarcely can wrap them fast enough.

Hardy gardenia plants, now in bloom, have generous foliage of the deep shining green that is attractive without the blooms. One large flower shop on H street has a number of the gardenia plants to sell for $3.00 up. In other years gardenia plants have been priced much higher, so much higher than the present price that they have been prohibitive for the home gardener.

Rose trees in flower, from 18 inches high to 3 feet high, are selling for $1.50 to $5 in the H street flower shop just mentioned.

Easter lilies promise to be lower in price this week than at any Easter season for many years. Many florists are withholding their price announcement on lilies until the last of this week.

Narcissus in fragrant array will be shown in a special narcissus display in the garden department of a big F street department store on Thursday, Friday and Saturday of this week. Flowering narcissus of 150 varieties will be shown by a breeder and connoisseur of flowers, a grower who is widely known throughout the District of Columbia and adjoining States. His stock of narcissus bulbs includes 237 varieties. Orders for the bulbs, which cost from 5 cents each to $50 each, will be accepted, the bulbs to be planted next fall for flowers next spring.

Choicest of the narcissus blooms to be shown is the Fortune, imported by the grower two years ago from England. The bulb for Fortune cost a cool 10 quid, which is British for $50 before England left the gold standard.

Tulips will be featured soon in a similar flower show in the department store on F street where the narcissus exhibit is being arranged.

What Today Means to You

By MARY BLAKE

"ARIES."

IF April 11 is your birthday, the best hours for you on this date are from 7:30 a. m. to 8:50 a. m., from 5 p. m. to 6 p. m. and from 8:45 p. m. to 9:45 p. m. The danger periods are from 11 a. m. to 12 noon and from 7:10 p. m. to 8:20 p. m.

Some trivial disturbance is quite likely to start the day off wrong for you and unless you watch yourself you will be inclined to magnify it until it becomes a real stumbling block in the way of the day's progress. Children will find it difficult to concentrate.

The child born on this April 11 will most likely be so "full of pep" and always "on the go" that he may prove quite disconcerting to his parents who will find it difficult to keep up with him and guide him away from trouble and possible harm. Obedient, kind and reserved.

If April 11 is the date of your birth, you are more than likely a person of very set ways; it is quite natural and easy for you to get into ruts from which it is very difficult for you to remove yourself. Routine appeals to you; you do not like change of any sort, be it change of work, place and mode of living or of friends and acquaintances. You may find it necessary to travel a good deal in the course of your business career, but you will find it not at all to your liking and very wearing on your nerves, which otherwise are unusually calm. In all probability you will not hold more than one or two jobs in the course of your life. At your work you will make many friends who will love you for your rare good nature, your sincere frankness and your willingness to give another a boost whenever possible. Your business and social friends will be pretty much the same.

Born on April 11, you are very definitely a person who is much interested in family life and in the preservation of the family as a social unit. The women are splendid when it comes to handling children of all ages and of both sexes and will most certainly not waste their time and efforts if they devote them to the advancement of the young. They are able teachers and willing workers in child welfare work.

Successful people born on April 11: Edward Everett, statesman and author.

Henry G. Marquand, philanthropist.

William O. Partridge, sculptor.

Charles Evans Hughes, lawyer and statesman.

George Canning, English statesman.

John N. Wheeler, newspaperman.

(Copyright, 1933.)

Students Elected At Mary Baldwin

St. Louis Girl Is President; Miss Nichols, Capital, Is Treasurer.

Special to The Washington Post.

Staunton, Va., April 10.—Election of student officers for 1933-34 featured week-end activities at Mary Baldwin College here.

Elected president of the Student Government Council for the next year was Miss Grace Crowe, of St. Louis, daughter of the Rev. William Crowe, moderator of the Southern Presbyterian Church. Others named are Miss Kitty Drummond, of Spartanburg, S. C., vice president; Miss Mary Della Nichols, of Washington, D. C., treasurer; Miss Louise Eaches, of Wyomissing, Pa., secretary; Miss Katherine Little, of Baltimore, Md., house president, and Miss Mary Larrick, New Martinsville, W. Va., house president.

Two French Plays Tomorrow.

A group of native French amateur players will present two one-act plays in French at the Arts Club auditorium, at 8:30 p. m. tomorrow. Known as "Le Petit Theater," the group includes two university professors.

Dr. Alfaro to Address Exercises at G. W. U.

The Minister of Panama, Dr. Ricardo J. Alfaro, will be the speaker today at special exercises to be held by the George Washington University in observance of Pan-American Day.

The assembly will take place at 11:30 a. m. in Corcoran Hall. Dr. Alfaro will be introduced by Dr. Leo S. Rowe, director general of the Pan-American Union. President Cloyd Heck Marvin will preside.

Dental Society Meets Tonight.

Dr. Robert Brown, nationally known authority on operative dentistry, will discuss "The Practice of Operative Dentistry in a Changing Economic Era" at tonight's meeting of the District of Columbia Dental Society, to be held in the medical building of George Washington University at 8 o'clock. Dr. Brown is professor of operative dentistry at the University of Michigan.

Fifth Avenue Fashions

3265

As well as for normal figures, this model is delightful for more matronly ones.

It is the wrap-over type of dress that lends such elegant height to the wearer.

For all its simplicity, it has a great deal of chic and charm.

The diagonal bodice is especally slenderizing. The sleeves are close-fitting with a little puff above the snug cuff effect. It will add length to arms possibly plump enough to benefit by it.

Navy blue crinkly crepe silk, so exceedingly smart with a touch of white pique, made the original. The leather belt is coral red. The bone buttons repeat the red tone.

Style No. 3265 is designed for sizes 16, 18 years, 36, 38, 40, 42 and 44 inches bust. Size 36 requires 3⅞ yards of 39-inch material with ⅜ yard of 27-inch contrasting. Price of pattern, 15 cents.

Our new Fashion Magazine for Spring contains all of the new spring styles for women, misses and children, as well as the most interesting illustrated articles—"Beauty Hints," "Hairdressing," "How to Reduce Sensibly," "Poise as An Aid to Fashions," "Dressmaking Hints," &c.

Just write "Fashion Magazine" on any piece of paper, inclose 10 cents in stamps or coin and mail your order to Fashion Department, The Washington Post, Fifth avenue and Twenty-third street, New York City.

No. 3265. Size.....

.....
Name.

.....
Street Address.

.....
City. State.

WHAT'S GOOD TO EAT

RHUBARB PIE AND CONSERVE PLEASE SPRING APPETITES

By ANN BARRETT

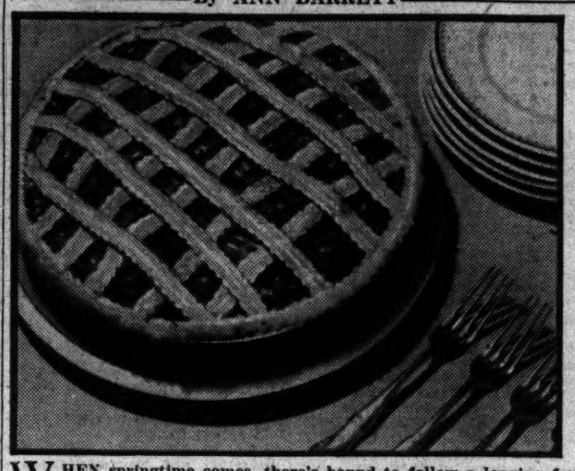

WHEN springtime comes, there's bound to follow a longing for fresh, tart flavors. Then the thing to do, according to Congressman Clarence F. Lea, of California (and millions more), is to take up with juicy rhubard pies with lattice-top crusts.

And maybe put up a few jars of rhubarb conserve or marmalade, so as to have this appetizing flavor to enjoy later.

Pointers to remember in cooking rhubarb for most purposes are as follows: Rhubarb with the pinkish tinge gives the best flavor and color. If rhubarb lacks flavor, pep it up with a little lemon or a hint of spice such as cinnamon, clove and ginger. Do not peel rhubarb unless the skin is thick and tough. Do not oversweeten it, or cook it in too much water, or cook it too long.

Rhubarb Lattice-Crust Pie.

In making a tip-top rhubarb pie, there is another point to remember. The addition of egg to the filling not only gives the pie greater richness but a blander, smoother flavor. Otherwise, the pie (for 9-inch tin) goes this way: Mix 1¾ cups sugar with 1-3 cup flour. Combine this with 2 beaten eggs. Then add 3 cups rhubarb (washed and cut in ½-inch pieces). Turn this mixture into an unbaked bottom crust (that has first been brushed with unbeaten egg-white to prevent soaking). Cover with narrow strips of crust, and bake in a fairly hot oven (450) for 15 minutes. Then reduce heat to 350, and bake till rhubarb is tender.

Rhubarb, Pineapple and Orange Conserve.

For rhubarb in a glorious combination of flavors, you'll find nothing to surpass rhubarb, pineapple and orange conserve—made as follows: First cut rhubarb in ½-inch pieces till you have 6 cups of it. Then cut 2 good-sized oranges in small pieces. Put these fruits in a large enamel or glass dish in layers with 6 cups fresh pineapple cut fine (or 6 cups canned, crushed pineapple—drained). Sprinkle sugar over each layer of fruit—using 10 cups in all.

Let this mixture stand overnight. Let the rind from the oranges (chopped fine and mixed with 1 cup cold water) stand overnight in another dish. Next day cook this rind in the same water till it is tender and water has cooked off. Add the fruit and sugar and cook till thick (from 40 to 60 minutes). This makes about 10 glasses of conserve.

Rhubarb and Raisin Conserve.

Another good conserve (rhubarb and raisin) is even easier to make. Put the following ingredients into a kettle; six cups rhubarb cut in small pieces, 8 cups sugar, 1½ cups seeded raisins, ½ cup water, 1½ cups orange juice, ¼ cup grated orange rind. Cook this mixture 20 minutes. Then add 1 cup almonds (first blanched and sliced). Cook 5 minutes longer. This recipe makes 8 to 10 glasses of conserve.

Send for More Recipes.

A glass of just such conserve would make prime eating with a good roast-chicken or roast-duck dinner. To make the chicken or duck prime eating, you might like to have our new recipe bulletin called "Chicken and Duck in Tempting Dishes." Yours for a 3-cent stamped, addressed envelope and the coupon below.

(Copyright, 1933.)

MRS. ANN BARRETT,
Washington Post's Food Service,
500 Fifth Avenue, New York.

Three-cent stamped, addressed envelope inclosed. Please send me your new bulletin, "Chicken and Duck in Tempting Dishes."

Name.....

Street.....

City.....

State.....

Today's Recipe

Cheese Souffle, Serving Four.

4 tablespoons butter
6 tablespoons flour
½ teaspoon salt
¼ teaspoon paprika
2 cups milk
2-3 cup cheese, cut fine
3 egg yolks
1 teaspoon chopped parsley
½ teaspoon chopped onions
½ teaspoon chopped celery
3 egg whites, beaten

Melt butter and add flour. Mix well and add milk. Cook until very thick sauce forms. Stir constantly and add seasonings, cheese and yolks. Beat 2 minutes. Add rest of ingredients and pour into buttered baking dish. Set in pan of hot water and bake 35 minutes in slow oven. Unmold carefully or serve in baking dish.

Guiding Your Child

By MRS. AGNES LYNE

MANY years ago teachers discovered that one of the easiest ways of getting children to exert themselves was to offer a reward to the one who came out ahead.

Only comparatively recently has another tendency in education made itself felt—the tendency to inspire children to work through joy in working together rather than through the desire to beat one another. The change is an improvement, for several reasons.

The competitive incentive results finally in a feeling of failure for all children except the one who did best.

It discourages such children as are alerady none too self-confident.

The child who wins in each instance is likely to be more pleased with having beaten the others than with the work he has accomplished.

The competitive incentive tends also to make all children more interested in marks, prizes and ratings than in the work or game itself. In this way it discourages real love of learning or real satisfaction in achievement.

Cooperation in school tasks tends, on the other hand, to encourage each child to make what contribution he can. It makes it possible for each child to have a feeling of success at the end of some common project, while at the same time he is able to absorb much of what the other children contribute, thus increasing his own knowledge and understanding of the subject.

The principle of cooperation lends itself to application in family life quite as easily as at school, where competition between brothers and sisters is especially harmful.

At home each child can be made to feel that his efforts to take responsibility and to be helpful are fully appreciated, that he need only to do his share to be a respected member of the family community.

Rent your spare room with a Post Classified Ad. Just phone National 4205.

Culbertson on Bridge

By ELY CULBERTSON

646.

A MEMORY TEST.

THERE has been much discussion—a great deal of which, I will admit, I participated in myself—as to what a player would do if he were dealt a hand containing thirteen spades. I believe that the best bid on the hand would be a pass, as, with this unusual distribution and three Aces, three Kings, three Queens and three Knaves missing, it is inconceivable that some other player will not make a bid. However, it must be admitted that this problem is somewhat accentuated when the hand is held in Replay Duplicate, which is, to a considerable extent, a memory test as well as a test of the skill of the participants as Bridge players.

I am indebted to Mr. Montgomery Major, of Wilmette, Ill., for the story of a hand recently played at his home in Replay Duplicate, with both partnerships bidding the North and South hands in turn, but with a lapse of time between the play and the replay. The phenomenal hand that was dealt around the table was:

South, Dealer.
East and West vulnerable.

	♠ — ♡ 9 6 3 ◇ 9 7 5 4 ♣ K 8 7 6 5 3	
♠ — ♡ 8 7 5 4 2 ◇ A K 10 6 2 ♣ Q 10 4	W N E S	♠ — ♡ A K Q J 10 ◇ Q J 8 3 ♣ A J 9 2
	♠ A K Q J 10 9 8 7 6 5 4 3 2 ♡ — ◇ — ♣ —	

The participants in the game were Mr. and Mrs. Major and two friends. One of their friends was South and Mrs. Major, North, while the other of their guests was West and Mr. Major, East. The bidding on that occasion went:

South	West	North	East
2♠	Pass	2NT	3♡
4♠	5♡	Pass	5NT
7♠	Dbl.	Pass	Pass
Redbl.	Pass	Pass	Pass

The diamond King was led, and the cards were not played out, South spreading his hand and claiming all the tricks. Some time later came the replay. This time Mr. Major was South, holding the perfect hand, and Mrs. Major sat East. The bidding, with Mr. Major's notes, this time was as follows:

(Figures after bids in table refer to numbered explanatory paragraphs.)

South	West	North	East
2♣	Pass	3♠(1)	4♡
5♡	6♡	7♡(2)	Pass
7♠	Pass	Pass	7NT(3)
Dbl.	Pass	Pass	Pass

"(1) A brilliant bid, I think. My partner had not yet identified this as the thirteen-spade hand, but he knew, from his own holdings, that there was something peculiar in the air.

"(2) By this time he suspected the thirteen spades and was trying to add mystification, I suppose.

"(3) Remembering the hand now, but being misled by my partner's bid, she placed the thirteen spades in his hand. If they had been, her contract could have been made."

Of course, the notrump bidder took no tricks whatever. It was a case of misplaced confidence or perhaps a faulty memory.

Mr. Major asked me to comment on the bidding. As a matter of fact, the bidding on the first and second rounds was quite good, but I still believe that on the first occasion South would have been wiser to pass, because if he happened to run against massed strength in an opposing hand with his unusual distribution, his opponents were apt to learn, as did one of Shakespeare's most notable characters, that "there is something rotten in the state of Denmark" when an Opening Forcing bid of two is made against three Aces and three Kings. With such abnormal holdings, there was no occasion to fear that the hand would be passed out in Rubber play. Of course, in Replay Duplicate, on the second round of bidding, it was a matter of catch-as-catch-can, and had West remembered the hand held by South, he might have countered the Opening bid of two clubs with the brilliant bid of seven notrump. However, I can not greatly blame the lady for placing a little confidence in her husband and his partner. Perhaps South's bid of five hearts and North's Raise to seven hearts should have put her on her guard, but I suppose she had been dealing with men enough to realize that they frequently do very dumb things, and when they do a wise or brilliant one, they are stepping out of character.

TOMORROW'S HAND.

If you were the Declarer and South at a contract of three notrump, against which West had opened the heart 2, how would you plan the play of this hand?

North, Dealer.
Both sides vulnerable.

	♠ Q 7 6 5 ♡ K 7 ◇ A K 7 ♣ A 6 5 2	
♠ 10 4 3 2 ♡ A Q 8 2 ◇ 10 ♣ K 9 7 3	W N E S	♠ A 8 ♡ 10 6 5 3 ◇ 8 6 5 4 3 ♣ J 8
	♠ K J 9 ♡ J 9 4 ◇ Q J 9 2 ♣ Q 10 4	

The solution will be given in tomorrow's article.

(Copyright, 1933.)

Learn the power of tiny messages in Post Classified Ads. Low cost and quick response. Just phnoe National 4205.

Interpreting the Mode

By DARE

Two ways of the beach apron to be worn over one's bathing suit—wear one-half or both halves, as you wish!

A TOUCH of "fluff" in your evening wear this summer! Without this—where art thou—oh where, oh where!

Let it be boa. Or a lei, gigantic in proportion, but hanging there on the neck nevertheless. Or let it be a ruffled capelet—three tiers of different colors, perhaps. Or tulle—but nothing so simple as a mere scarf—tulle all sewn into some shape or other. Tomorrow I'll sketch you one.

And if your evening frock isn't just the newest of the new—well, well, all a clever lady has to do to make it so is to add something in the way of a ruffle to it.

Then if you have a stiff, sheer dress of say organdy or cire chiffon, nothing complements it quite as smartly as a jacket or capelet of plaid taffeta—or a stiff material of any kind, in plaid.

I just couldn't resist sketching for you one of the new double beach aprons—even if it is a bit soon to think about summer. You see—as you do see in the sketch, that this beach dress is in two colors, and two halves—and one wears one half or both halves, as desired. Slick, isn't it?

• • • •

Ho, hum; spring in the air and everything, and me on a boat again. I wonder if there is anywhere, outside of a hospital, where one needs quite so many boudoir things as on a boat. Breakfast in bed, co-o-o-o-o-o-o-old drafts, chapped hands which require night gloves—and somehow every single thing that any one ever invented for the loveliness and comfort of mi'lad! is brought forth from its silken hiding place. Even if you aren't on a boat, you might send a stamped, self-addressed envelope to the Dare Department of The Washington Post for this week's illustrated leaflet which tells you how to make oh, ever so many of those darling boudoir things for your own loveliness—all in your spare time, of course.

Au revoir.

(Copyright, 1933.)

FURS —Repaired—Cleaned —Remodeled STORED

Five Floors of Fashion and Value!

Cherry Blossoms! Easter Fashions! Sunshine!

Easter Gloves $1.95

(Regularly $2.50 to $3.95)

To make your Easter delightfully complete, we have selected a variety of fascinating patterns in fine quality gloves, and marked them at this very low Anniversary price. Gloves for your sportiest suit or dressiest coat—Pullons, kid or suede—4 and 6 button length, scalloped tops, contrasting appliques like sketch and rows of stitching. Navy, grey, beige, white, eggshell, black and white.

THE NEW Jelleff's

1216-1220 F STREET

Listen in—WRC—9:30 this morning—Correct time and Jelleff News—Miss L. A. Smith, Women's 5th Floor Dress Shop, broadcasting

The GREATEST FORWARD STEP in the HISTORY of AUTOMATIC REFRIGERATION

Watch for . . .

ANNOUNCEMENT IN A FEW DAYS

AS ADVERTISED IN TODAY'S WASHINGTON PAST WANT ADS

QUICK, SURE, AND ECONOMICAL TRANSPORTATION IS YOURS—THE DAY YOU DECIDE TO DRIVE AWAY IN A

CHEVROLET

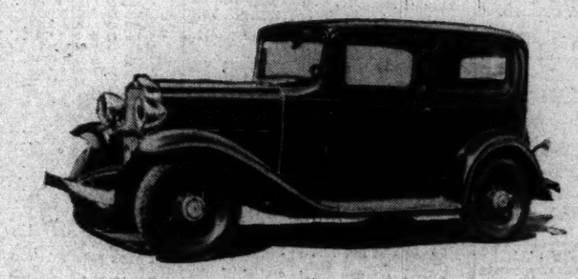

(ACTUAL PHOTO.)

1932 Coach—as Listed in Today's Want-Ads at $395

Drive economically and comfortably in a Chevrolet

One of the pioneers of the low-priced car field, Chevrolet is still rendering dependable service to thousands of satisfied owners. You can wear out several sets of tires before you can wear out a Chevrolet, and that's why you're absolutely safe in buying one that is a used car. They retain their beauty, as well as their ability to run smoothly, long after they are sold as new cars. For quick, dependable, no-trouble-at-all transportation, you'll have a hard time beating this car. Automobile dealers are practically giving away Chevrolets and other makes of reconditioned used cars, so low are prices now. For used car information, turn to

"The First Thing in the Morning."

The Washington Post

WANT ADS

EVERY CAR ON THE ROAD IS A USED CAR

The Washington Post.

TUESDAY APRIL 11, 1933 SPORTS

NATS NOSE OUT ORIOLES, 5-4, IN LAST EXHIBITION

'5-Point' Plan Laid Down in National

Aggressiveness Keynote of Head's Appeal to Players.

Pres. Heydler Warns Against Fraternalism at Games.

By ALAN GOULD
(Associated Press Sports Editor).

NEW YORK, April 10 (A.P.).—For the purpose of developing a greater spirit of aggressiveness on the ball fields and giving the game more customer-appeal this year, John Arnold Heydler, president of the National League, today addressed a striking appeal to his players to avoid fraternizing with rivals or loafing at any stage of the forthcoming pennant race.

With the start of the 1933 season only two days off for the big leagues, and baseball as a whole facing what he described as an "acid test of popularity" in competition with other outdoor amusements, President Heydler laid down a "five-point" program for National League players.

"Never before have we faced more stringent money conditions or keener competition from other sports, motoring and amusements," wrote Heydler.

Aggressiveness of Play Is Urged.

"People are going to go to ball games and they are going to patronize other sports and amusements. But they will budget their expenses and will choose only what promises the most enjoyment.

"No outdoor game can compare with a major league ball game. But that game must be played aggressively by both sides. It is in your power to build up and maintain the interest in our game by a display of heads up, winning spirit which does not surrender until the last man is out. To sustain the spirit of contest and the ethics of sport, you are asked to accept and live up to the following:

"1. Do not mingle on the field with players of the opposing club. Keep away from their bench and dugout. Remain off the field when the other club is entitled to its exclusive use for batting or fielding practice.

"2. Do not enter the clubhouse or dressing rooms of the other team. Many players have shifted clubs during the off-season. The urge to hold friendly reunions will prevail; but the proper place for such contacts is not on or around the ball field.

"3. Do not take it for granted that, with a lopsided score against you, the game is lost and that you can take it easy. The man who pays is still entitled to your best effort and exhibition of skilled performance to the end of the game. Run out your hits. People do not like to see runners loafing to first.

"4. Attack and hustle, and still more action and hustle are needed in our games. Be enthusiastic and cheerful. Don't moan and quit if in a batting slump. Luck changes for the fellow who keeps on trying.

"5. Whether as active player or as sub on the bench, be alert and interested in every moment of the game. Encourage your brother player if things are breaking bad for him and good for you.

"President Roosevelt said: 'Major League baseball has done as much as anything else in this country to keep up the spirit of the people.'

"We must maintain this high appraisement. And you, as one of America's most skilled, fastest and best trained group of athletes, must accept your individual share of responsibility."

Meet Economy Wave—
The New ECONOMY WEAVE" in HERBROOKE FLANNELS
$21.50
The close-woven "Economy Weave" gives longer wear to Sherbrooke Flannels. These smart Spring suits offer a greater variety of styles, patterns and colors than were ever before attempted in flannels. Sherbrookes look better, fit better and wear better than most suits you've worn at twice the price.
SEE OUR WINDOWS
MEYERS MENS SHOP
1331 G Street

Ruth Expects Last Laugh; Predicts Another Big Year

By EDWARD J. NEIL.

NEW YORK, April 10 (A.P.).—A deep, war-like bellow, all the more basso profundo because of a sore throat, rumbled from the billowy caverns of Babe Ruth's massive chest today as he contemplated his twentieth major league campaign and promised confusion once more for the belittlers who say he's through.

"There," he snorted derisively as he scrubbed his great chest with a big towel and shook part of his shower bath out of his hair like an airedale, "those guys are crazy again. I may be 39 and I've slowed up some. I'm not trying to kid anybody, least of all myself. But through? Not by plenty, kid!"

Babe Points Back to 1932 Series.

Today he faces the 1933 campaign with the chorus of the doubters ringing steadily louder in his ears as they point to the fortieth year, old age for an athlete, that looms ahead of him. The Babe points right back at them—and to the world series last fall, when he was almost as old, and still able to call his home run shots and tear the Cubs apart with his big bat. He has lost no confidence in himself.

"I feel better right now, except for this sore throat that's stuck for five weeks, than I have at any time in the past five years," he says. "My legs are stronger than they have been any spring for ten years. I've done more real running down South than I ever tried before. And there hasn't been a single ache or pain in the old dogs, something brand new for me."

Stripped down to the bare flesh, there is no question that the Babe looks anything but his years. There is plenty of weight around his middle—enough so that in a baseball uniform he still looks as if he'd stuffed a watermelon under his shirt—but that's been his natural appearance for years.

Predicts More Homers Than Last Year.

"They say I won't play a hundred games," he says, more in sorrow than in anger. "Why, listen, I'll play every single game this season, if I don't get hurt. I'd have been in there all the time last year but for injuries and sickness. That's part of the game. Everyone gets into tough luck streaks like that some time or another.

"I figure I'll hit more home runs than I did last year, too. I need 48 more to make it an even 700. I'm not setting that for the limit, either."

What vague references there have been to Ruth's managing the Boston Red Sox next year leave the Babe cold.

"Why, I don't even know the people that own the club now," he says. "No one's said a thing to me. I'm still a ball player and I'm going to play ball as long as I'm able. Some day I'll have to quit, I know about that all right. But just put this in your pipe, kid; when that time comes, I'll be the first to know it. I'll never try to fool anybody. They won't have to tell me. I'll tell them."

And with that a great huge limousine, of greenish hue, rolled up to the clubhouse door.

"The missus," he said, as he grabbed the inevitable tan polo coat and cap, and rushed out.

"All right, honey, I'm coming."

PHILS DOWN MONTREAL, 2 TO 1

Royals Held to Five Hits; Pirates Nose Out Louisville.

PHILADELPHIA, April 10 (A.P.).—A pair of rookies pitched the Phillies to a 2-1 victory over the Montreal Internationals today.

Clarence Pickrel and Frank Pearce held the Royals to five hits while the Phils could collect only six off three Montreal flingers.

	R.	H.	E.
Montreal (Int.).... 010 000 000	1	5	0
Philadelphia (N.)... 100 100 00x	2	6	3

Ogden, Lamaster, Sweetland and Grabowski, Tate; Pickrel, Pearce and Davis, Todd.

Pirates Nose Out Louisville.

Louisville, Ky., April 10 (A.P.).—Staging a rampage in the fourth inning to score all their runs, the Pittsburgh Pirates closed their spring exhibition tour today with a 3-to-2 victory over Louisville.

The Pirates, outbatted nine to seven, failed to register a hit in the last three innings.

Manager George Gibson, who drew heavily on his reserves, made a surprise announcement that Bill Swift, rather than Larry French, will pitch the opener against the Reds at Cincinnati Wednesday.

	R.	H.	E.
Pittsburgh (N.).... 000 300 000	3	7	0
Louisville (A.A.).... 010 000 001	2	9	2

Chandler, Birkhofer and Padden; Hatter, McLean, Sharpe and Thompson, Erickson.

Giants Whitewash Fordham.

New York, April 10 (A.P.).—The New York Giants, playing their thirty-first and final exhibition baseball game, defeated Fordham University, 7 to 0, today in the Collegians' initial contest of the season.

Smith, a rookie hurler, held the Maroons to six scattered blows, while his teammates bunched their blows in the first, seventh and eighth frames.

	R.	H.	E.
New York (N.).... 300 000 130	7	11	3
Fordham 000 000 000	0	6	2

Smith and Healey; Dannnig; Auer, Keenan, Giacondino and Sager, Harlow.

Yanks 9-0 Victors Over West Pointers.

West Point, N. Y., April 10 (A.P.).—Minus Babe Ruth, who stayed at home to doctor a sore throat, the New York Yankees made their annual trip to The Plains today and defeated the Army, 9 to 0, before a crowd of 5,000.

Walter Brown went the route for the Yankees, holding the Cadets to 4 hits and fanning 14.

	R.	H.	E.
New York (A.)..... 020 003 004	9	12	1
Army 000 000 000	0	4	4

W. Brown and Jorgens; Tieman, Field, Remus, Adamson and T. Brown.

Boston College Easy for Red Sox.

Boston, April 10 (A.P.).—The Boston Red Sox closed their exhibition season today by smearing the Boston College Eagles, 9-2, at Fenway Park. The game was really a benefit for the Boston College Athletic Association, since the collegians were to receive all of the receipts, but drew only 200 paid admissions.

	R.	H.	E.
Boston (A.)..... 110 020 41x	9	13	1
Boston College... 000 000 110	2	8	0

H. Johnson, Gallagher and Olson; Roy McLaughlin, Powers, Duffy and McIntyre, Funchion, Nicholson.

St. Paul Downs Reds by 7 to 6.

Cincinnati, April 10 (A.P.).—St. Paul, of the American Association, and the National League Cincinnati Reds tried to see which could hit the ball most often today, but St. Paul got started first and won an exhibition game, 7 to 6.

	R.	H.	E.
St. Paul (A.A.)..... 302 000 200	7	10	3
Cincinnati (N.).... 012 030 000	6	7	3

Newkirk, Traw and Penner, Guidiani; Miller, Hilcher and Hemsley.

ATTENTION
Garages—Repair Shops
Brake Shoes Relined.
Raybestos WOVEN—MOLDED
Immediate Service
Work Called For and Delivered.
BRAKE DEPT.
RUDOLPH & WEST CO.
1332 New York Ave. Nat. 4870.

DODGERS WIN FROM A'S IN 11TH

Wilson's Double, Taylor's Single Decide Game, 7 to 6.

BROOKLYN, April 10 (A.P.).—Hack Wilson's pinch double in the eleventh inning today climaxed the Brooklyn Dodgers' 7-to-6 victory over the Philadelphia Athletics in the final exhibition game of the season for both teams.

Batting for Hollis Thurston after a weakening Rube Walberg had walked Al Lopez to start the inning, Wilson smashed the ball into right center to score Lopez with the tying run. Danny Taylor then came through with a long single that ended the see-saw battle.

Johnson, of A's, Hits Two Homers.

Twice Bob Johnson, Athletics rookie who alternated between first and second, tied the score with home runs, once in the fourth and again in the ninth. Frederick also hit a homer to knot the count after the A's had worked a triple steal in their half of the tenth.

Athletics.	AB	H	O	A	Brooklyn.	AB	H	O	A
W'ms,1-2b.	5	1	3	1	Taylor,cf..	6	2	4	0
Finney,lf..	5	1	0	0	Stripp,3b..	4	1	1	3
Madjeski,c	4	1	5	0	O'Doul,lf..	4	1	2	0
Cramer,cf..	6	1	5	0	Frederick,rf.	5	2	1	0
Coleman,rf	4	0	4	0	Judge,1b...	4	2	13	1
Joh'n,2-1b	4	2	6	1	Jordan,2b..	5	2	4	9
Higgins,3b	5	2	1	1	Flowers,ss.	5	3	1	1
Cihocki,ss.	4	0	5	2	Lopez,c....	5	0	5	0
Peterson,p	1	0	0	0	Carroll,p..	1	0	0	2
*Kershner.	1	0	0	0	†Rosenfeld.	1	0	0	0
Walberg,p.	2	0	0	1	‡Thurston,p	2	1	0	0
					§Wilson....	1	1	0	0
Totals.	41	9	30	6	Totals....	42	13	33	20

*Batted for Peterson in fifth.
†None out when winning run scored.
‡Batted for Carroll in fifth.
§Batted for Thurston in eleventh.

Philadelph. (A.) 0 1 0 0 1 0 0 0 0 0 0—2
Brooklyn (N.). 0 0 0 0 0 0 0 0 2 2 2—7

Runs—Finney (2), Cramer, Coleman, Johnson (2), Stripp, O'Doul (2), Frederick (2), Lopez, Wilson. Errors—Williams (2), Judge, Jordan, Flowers (2). Runs batted in—Higgins, Johnson (2), Cramer (2), Frederick (3), Judge, Wilson, Taylor. Two-base hits—Johnson, Jordan, Wilson, Cramer. Home runs—Johnson (2), Frederick. Stolen bases—Frederick, Taylor, O'Doul, Judge, Cramer, Johnson, Higgins. Sacrifices—Judge, Cihocki, Madjeski. Double play—Johnson to Cihocki to Williams. Left on bases—Philadelphia, 10; Brooklyn, 9. First base on balls—Off Walberg, 3; off Carroll, 2; off Thurston, 3. Struck out—By Peterson, 2; by Carroll, 1; by Walberg, 3; by Thurston, 1. Hits—Off Carroll, 5 in 4 innings; off Thurston, 4 in 6 innings; off Peterson, 6 in 4 innnigs; off Walberg, 7 in 6 innings (none out in eleventh). Hit by pitched ball—By Thurston (Walberg). Winning pitcher—Thurston. Losing pitcher—Walberg. Umpires—Klem and O'Sullivan. Time of game—Two hours 15 minutes.

Brown Indians' Hurler in Opener.

Cleveland, April 10 (A.P.).—Clint Brown probably will pitch the opening game for the Cleveland Indians in Detroit Wednesday, Manager Roger Peckinpaugh said today, but who will be at shortstop is another problem.

Peckinpaugh said he probably would not decide until the opening day whether Johnny Burnett, last year's regular shortstop, or his rival, Bill Knickerbocker, sensational recruit from Toledo, will be in the lineup.

Tigers Route Bisons, By 8 to 4.

Buffalo, N. Y., April 10 (A.P.).—Winding up their training season with an 8 to 4 victory over the Buffalo International Leaguers, the Detroit Tigers entrained for Detroit this evening, with a record of thirteen victories and six defeats in their preseason schedule.

The Bengals slammed four Buffalo hurlers for thirteen hits. Charley Gehringer and Johnny Stone poled out home runs. Marvin Owen turned in four hits in five trips to the plate.

Tommy Bridges will pitch Wednesday's opener against Cleveland.

Detroit (A.).....	200 040 101	8	13	1
Buffalo (Int.).....	001 001 200	4	8	0

Rogsett, Wyatt and Rieber; Gallivan, Burtulis, Fanstier, Signor and Crouse.

COLLEGE BASEBALL

At Princeton, N. J.—Vermont, 6; Princeton, 4.
At Lexington, Va.—North Carolina U., 2; Washington and Lee, 1.
At Clemson College, S. C.—Clemson, 9; Newberry, 2.
At Due West, S. C.—South Carolina, 9; Erskine, 2.
At Davidson, N. C.—Davidson, 12; Catawba, 7.
At Wake Forest, N. C.—Wake Forest, 6; Elon, 4.
At Clinton, S. C.—Furman, 13; Presbyterian, 5.
At Baton Rouge—Mississippi State College, 3; Louisiana State, 0.
At Peoria, Ill.—Wisconsin, 6; Bradley, 5.
At Oxford, Ohio—University of Indiana, 12; Miami University, 7.
At Manhattan, Kans.—Kansas State, 11; Missouri, 5.

Cronin Hurts Finger; Not Broken

X-ray Allays Fears; Manager to Play Tomorrow.

Injured by Drive in Second; 2 Other Minor Hurts.

By FRANK H. YOUNG.

ACCIDENTS surely were looking around Griffith Stadium for a place to happen yesterday and the crowd—which hit a new low in numbers—literally held its breath when, after muffing a liner off Cunningham's bat in the second inning, Manager Joe Cronin, of the Nats, hustled off the field holding a digit on his gloved hand like it was about to fall off.

The low, hard drive collided with the end of the fourth finger on Cronin's left hand and, at first glance, Trainer Mike Martin feared a bone break. The club physician, who happened to be on hand, also had his suspicions and Joe was hustled into his clothes and to Emergency Hospital where an X-ray was taken. Fortunately, this photograph showed nothing more than a bruise and Cronin returned to the stadium and bossed his team from the bench during the late innings.

While Cronin was nursing the injury in an ice pack, and was told to do so all of last night, there is hardly any likelihood of him not being ready for tomorrow's league inaugural against the Athletics. In fact, Joe will be allowed to practice today, although he has been warned that the digit likely will stiffen up overnight.

Bluege and Schacht in Mishaps.

The Nats evidently have neglected to "rap on wood" while bragging upon the scarcity of injuries in their camp this spring, for Cronin's was the third of the day. Two minor ones happened before the game, with Third Baseman Ossie Bluege and Coach Al Schacht the victims. Bluege's was an unusual one, a foul tip off his own bat bruising his left ankle while he was taking batting practice, but Schacht's was only to be expected, according to Johnny Kerr, a thrown ball hitting the comedian on his schnozzle while he was hitting during the Nats' fielding drill. "I'm surprised it didn't happen sooner," was Kerr's sympathetic remark as Al hustled into Trainer Mike Martin's office.

Bluege's injury is not serious and he expects to be on the job in tomorrow's opener against the Athletics. Kerr subbed for him yesterday.

Heinie Manush was designated acting manager of the Nats following Cronin's injury yesterday, indicating that the big left-fielder will be Cronin's right bower this season.

"I'm glad we have a 24-hour option on Cecil Travis," said President Clark Griffith yesterday as he read a report from Chattanooga regarding this third base rookie. "They say here that he is a 'fielding fool' and a hitter, too," said Griff. "All he got in last Sunday's game against the Millers was two doubles and a triple."

Skipper Cronin is planning to start the regular season using General Al Crowder, "Prof." Monte Weaver, Earl Whitehall and Walter Stewart in regular rotation. He expects Alphonse (Tommy) Thomas to be ready to go the route within a week or ten days and then either will have him replace one of those named, in case one disappoints, or may decide to use this quintet in regular order.

"Moose" Clabaugh, who used to first-base for the Brooklyn Dodgers, sent Schulte back almost to the flagpole for a looper opening the fifth.

It was not until "Frankenstein" Boken singled opening the fifth that the Nats could get a man on the runways. Then came two more safeties in a row.

Just before he tripled two runs home in the sixth, in which the Nats tied the score at 4-all, Manush received a break when a dinky foul off his bat was allowed to drop safely while surrounded by Catcher Gaston and Third Baseman Stroner.

Buddy Myer pulled the old hidden ball trick on Pitcher Cunningham, on second in the ninth, but he was too clever in pulling it off as neither of the "guessers"—"Bottle" Cox and Guy Early—saw it and so the out did not count. This put the Nats in quite a hole.

Anxious Moments While Cronin Inspects Injured Finger

Louis Johrden, Post Staff Photographer.

A drive off the bat of Cunningham, Baltimore pitcher, caught Joe Cronin on the ring finger of his left hand yesterday and, until an X-ray photograph showed there was no break, it was feared that the Nats' manager might have to be benched for tomorrow's opening game. In the above group are (left to right) Johnny Kerr, Moe Berg, Joe Cronin, Walter Stewart, Joe Kuhel and Bill Akers, Baltimore shortstop.

Illinois Rules Out Wrestling Matches

Indefinite Ban Follows in Wake of Londos' Loss to Savoldi.

Chicago, April 10 (A.P.).—A strangle hold was clamped on professional wrestling in Illinois today.

Aroused by rumors of "double crossing," the Illinois State Athletic Commission issued an order indefinitely suspending the sport in the State as the result of the surprising finish of the Jim Londos-Joe Savoldi match at the Chicago Stadium last Friday night, which saw the former Notre Dame gridiron star victorious.

The verdict automatically cancels the match between Ed "Strangler" Lewis and Jim Browning, scheduled for tomorrow night.

The suspension was the most drastic ruling the sport has suffered in its recent climb to popularity.

The commission refused to recognize Savoldi, who was awarded a victory over Londos, recognized as champion in some States, as the new title holder, because the commission ruled it did not recognize any champion or championship matches and had also refused permission to have Londos announced as champion just before his match with Savoldi started. The commission said that sanction for all wrestling bouts had been issued with the understanding that they were not for any championship, but were only exhibitions.

Tight Race Looms In Southern Loop

Atlanta, April 10 (A.P.).—The absence of an outstanding favorite leads Southern Baseball Association club-owners to look for a closer race in the campaign starting tomorrow, more interest and a resultant even-money break after two poor seasons financially.

There is no standout team as the clubs face the barrier. Opinion as to the September title winner is widely divided between five teams—Chattanooga, Nashville, New Orleans, Atlanta and Memphis. Also it appears there are no real weak entrants, although hardly possessing first-division strength, at least at this time, Birmingham, Knoxville and Little Rock are strong enough to offer sturdy competition to the other quintet.

American Association Opens Season Today

Chicago, April 10 (A.P.).—Aroused to a new enthusiasm by the revolutionary play-off plan, whereby even a fifth place club has a chance to win the championship, the American Association opens its thirty-second pennant campaign along the eastern front tomorrow.

Showers threatened almost every inaugural, but with clear weather a crowd of 29,500 to 31,000 was expected at the four games. Columbus, almost a unanimous choice to win the flag with its Red Birds, anticipated an opening day throng of 10,000 or more.

Here's the opening day games: Minneapolis at Columbus, Milwaukee at Indianapolis, St. Paul at Toledo, Kansas City at Louisville.

POST MORTEMS . . .

Nineteen thirty-three saw Walter Johnson miss a Southern training trip for the first time in 25 years . . . Phil Bateson, Washington boy, unofficially broke the world's 50-yard free style swimming record as a member of the Stanford University team . . . his time was 0:21 4-15 seconds . . . Jackie Hayes, former Nat, with the White Sox, has been hitting home runs since he adopted a crouching style at the plate . . . screen or no screen, the fans behind the plate were safe from foul tips yesterday with the broad expanse of Bottle Cox as umpire.

As punishment for his spring holdout tactics, Wes Ferrell will not pitch the opener for the Indians . . . Clint Brown will get the call . . . and Bucky Harris will start Tom Bridges, another surprise selection . . . Chicago evidently can't take it . . . wrestling has been indefinitely banned as a result of the Savoldi-Londos "championship" bout . . . those who can't wait for the opening of racing at the Graw on Saturday are getting their thrills watching the workouts at Benning . . . the much-discussed open tennis tournament was abandoned for this year because a suitable date was not available . . . now you tell one . . . Young Van and Henry Irving made a dash for the gymnasium last night . . . after their match was arranged for Portner's a week from tonight . . . neither likes training, however . . . but they pack the punch that the fans like . . . Dick Coffman, who went to the Browns from here last winter, has a pulled tendon in his pitching arm . . . Branch Rickey, of the Cards, denies he's trying to wean Mark Koenig away from the Cubs.

Decimal Beer

Not Good for Little Boy College Athletes of 18 to 25, Say Coaches.

By WESTBROOK PEGLER.

SOME persons interested in the care and feeding of athletes have decided that they will not permit the little boys, between the ages of 18 and 25, who go out for the varsity teams, to gaze upon the foaming seidel, even under legal conditions. Little boys at this stage of life are very delicate and do not know their minds so they require a lot of tut-tutting and mothering from their coaches and trainers.

Of course, in case of a war, they would be deemed quite fit to march and fight and fly and sleep in holes and live on coarse food and the responsibility for killing other persons would be theirs. But that is a frivolous business, calling for no such fine condition or important decisions as varsity football, for instance.

Comes Under Head of Character Building.

When a little boy of, say, 22 years and 185 pounds, is out for a place on the football team he must smoke a cigarette or eat a piece of pie and he must not drink decimal beers or he will lose his figure and his place on the squad. And his coach might go so far as to humiliate him publicly and break his heart. This comes under the head of character-building and the proper terms of scorn, contempt and so forth with which to address a little boy who has secretly eaten a charlotte russe may be obtained out of books on the subject.

He is a traitor to himself and his team, his alma mater, his coach, his papa and his mama and he will never amount to a damn in life unless he here highly resolves to break down and cry and stick his finger in his eye and turn over a new leaf and be a better man.

Such a scene occurred one evening in football season at the dining table where the waiters were dosing calories into the members of a visiting football team under the eye of the head coach, who was one of the venerable kind.

Disloyal Traitor Ordered Pie a la Mode.

The little boys were ordered out for a short hike after dinner, and one of them said he didn't think he cared to walk as he felt drowsy. At this, the old man flared up like a prohibition spellbinder apostrophising Johnny Walker and told him he was off the team.

"I know why you are drowsy, and so do you know," the old man thundered. "It is because you were disloyal. A traitor. Last night on the train you had permission to eat a dish of ice cream. But you ordered pie a la mode. You needn't go for a walk and you needn't report for the game tomorrow. You may turn in your suit. We have no place for your kind on this team."

So the little boy cried all night and as the season went on he got thin from pining and brooding and, finally, kind friends went to the old man and told him that that boy's heart was broken. So the old man forgave him and put him back in uniform in time for the final game and the little boy instead of telling him where he could go with his suit and his football team, decided that he had learned a great lesson in life.

Tragic Mishap in Hotel Years Back.

Beer or ale was rather commonly administered to the oarsmen and football players at many of the schools until prohibition came and, indicating that at least one football squad received an occasional ration of ale long after the adoption of the amendment, there was a tragic mishap one evening in a New York hotel. The football team had arrived in town for tomorrow's big game and the old grads were howling and snake-dancing through the halls of a hotel down town. The Athletic Association was spending a few dollars of its funds, under direction of the graduate manager, for a suite of rooms and a supply of hootch and everything was merry when in walked the bootlegger again, this time with a couple of assistants, carrying several burlap bags of ale.

The graduate manager was not present, but his assistant was and he

Continued on Page 12, Column 2.

Young Van Battles Irving Next Week

Portner's Closes Deal for "Natural;" Fought to Sensational Draw.

Young Van and Henry Irving, District middleweights, who fought to a sensational draw at Portner's Arena a few weeks ago, have been rematched for a battle next Tuesday night at the Alexandria fistic center. Billed as the season's "natural," Van and Irving had the spectators standing on their chairs in their first meeting. Van was near a knockout in the second round, but floored Irving in the sixth. Irving, however, came back to stagger Van in the eighth round. Both boys carry a heavy following. Van is from Southwest, while Irving draws the bulk of his followers from Northeast.

The match was arranged last night after three weeks of negotiations.

G. W. U. Gridmen Battle Saturday

Jim Pixlee, chief of staff of the George Washington board of football strategy, yesterday named the players who will be used Saturday in the game between the departing seniors and their less fortunate brethren who have a year or more of study confronting them.

This final game, calculated to attract not only students but a host of Washingtonians who would welcome an opportunity of seeing Johnny Fenlon hurl a pass or skirt an end again, may be played on a field other than the Tidal Basin. No definite site has been selected, but the information is expected to be forthcoming in a day or two.

SENIORS.

Backs—Johnny Fenlon, Joe Carter, Nig McCarver, Johnny Baker, Chris Doose, Finis Parrish. Ends—Bob Galloway, Fred Mulvey, Wayne Chambers. Tackles—Walter Slaird, Ras Nielson, Hardy Pierce. Guards—Zuzie Stewart, Boyd Hickman, Walter Wilson. Center—Blackistone.

UNDERGRADUATES.

Backs—Lee Carlin, Phil Kline, Dan Zuber, Al Leemans, Don Dombs, Wayne Davenport, Joe Walsh, Ben Plotnicki, Ray Hoyle. Ends—Ossie Wray, Bill Parrish, Frank Ferebauer, Walter Vonder Bruegger, Joe Edwards, Arnold Benefield. Tackles—Harry Deming, Harley Volkman, John Smith, Gil Conn, Harr Laas, Frank Blankenship. Guards—Jack Morrison, Hen Strayer, Don Harrison. Centers—Bill Wright, Ken Ruthlen, Jim Stripp.

Judges Rule Out Suit For "Daily Double" Pot

Cleveland, April 10 (A.P.).—A suit by Mae Boles, of Marion, Pa., against the management of the Bainbridge race track, near here, asking collection of $3,896 on a "daily doubles" was dismissed by Federal Judge Samuel H. West.

The plaintiff argued that she won the money under the "contribution" system used at the track on September 9, 1931, but was unable to collect.

Judge West held that it was a "gambling transaction. This is no less a bet because the money is called a contribution."

Ring Results

BOXING.

Sarasota, Fla. (U.P.).—Charles Webber, 140, Sarasota, outpointed Jose Estrada, 140, Mexico City (10); Dan Buckley, 150, Waycross, Ga., technical knockout over Ray Jeffcoat, 150, Tampa (8).

Oklahoma City (A.P.).—Joe Rice, Fort Worth, Tex., heavyweight, knocked out Jack Waldrep, Grand Island, Nebr. (3).

Holyoke, Mass. (U.P.).—Jimmy Leto, Hartford, Conn., 139½, decisioned Vic Lotti, Marlboro, 140¾ (10); Mickey Bishop, Stoughton, 167½, technical knockout over Battling Archie, Hartford, Conn., 164 (4); Jack Keller, Holyoke, 187½, outpointed Willie Ward, Hartford, 178 (4); Ray Truehart, Easthampton, 152, defeated Bobby Maguire, Springfield, 152¾ (4); Young Merlin, Woodford, Long Island, knocked out Jimmy Shannon, Northampton (4); Ronny McLean, Holyoke, 131, defeated Armand St. John, Holyoke, 127 (4).

WRESTLING.

New York (U.P.).—Nick Lutze, New York, threw Sam Cordavano, Buffalo; Sammy Stein decisioned Jack Washburn, Boston; Paul Boesch, Brooklyn, threw Jerry Monahan, California.

Buffalo, N. Y. (U.P.).—Ed Don George, North Java, N. Y., defeated Charley Strack, Spring Valley, N. Y.; Matros Kirilenko, Russia, drew with Bibber McCoy, Boston; Len Macaluso, East Aurora, N. Y., defeated John Arnold, Newport, R. I.; Charley Hanson, Seattle, defeated Alex Anderson, Sweden.

Camden, N. J. (A.P.).—Joe Stecher, 220, Nebraska, won two out of three falls over Karl Sarpolis, 212, Glen Lyon, Pa.; Hans Steinke, Germany, threw George Hills, Minneapolis (2:21); Dick Daviscourt, California, drew with Karl Davis, Columbus, Ohio.

Kerr's Single Breaks Tie In Ninth

Stewart Gives Runs to Baltimore Only in Fourth Inning.

Nats, Outhit, Annex 9th Straight Game of Spring.

By SHIRLEY L. POVICH
(Sports Editor of The Post).

BALTIMORE'S ambitious young Orioles, none of whom are quite 40, pecked away with great relish yesterday at the kindly offerings of Lefty Walter Stewart and seemed in a fair way toward taking the Nats and their eight-game winning streak for a fine lot of bird seed, but they couldn't digest a triple by Heinie Manush in the sixth and a single by Johnny Kerr in the ninth.

The Orioles made the most hits but the least runs, a combination that has been known to happen before, and the Nats concluded their training schedule with a victory by the close, but nevertheless satisfactory, figures of 5 to 4.

Former Major Leaguers in Action.

The Orioles' line-up looked like a depository for major league failures. Only two members of the Baltimore cast had never worn big league uniforms. There were cast-offs from the Braves, the Phillies, the Nats the Dodgers, the Tigers, and the Red Sox. But they didn't get their signals mixed. They were simply held on the four-run line by Stewart after the third inning.

Even with the sensitive beak of Goose Goslin on the premises, the Nats didn't get the smell of a hit or a run off Bruce Cunningham for four innings. Big Boy Cunningham, who used to toil for the Braves until the Boston owners decided on a new deal for Hub fans, mowed down the Nats as fast as the first dozen of 'em stepped to the plate.

After feeling Stewart out with one hit in the second and two in the third with no tangible results, the Orioles batted around in the third and there were serious doubts about all the good things the boys at Biloxi had said about the erstwhile left-hander of the Browns.

Akers Doubles Against Wall.

Bill Akers, who had rattled a double off the right field wall in the first inning, pulled a single into right to start the cannonading in the third. Manager McGowan doubled to center, Mosse Clabaugh singled into center, Don Heffner singled into center, Alec Gaston singled into center, Cunningham, himself, singled into center, by way of being different, and four runs were across the plate.

Despite all this agitation, Stewart was about as excited as a file clerk engaged in filing away. They didn't straighten out his curve ball thereafter. He clipped the Orioles' wings to the extent of three hits in the last six innings and would not have been confronted with filled bases in the ninth except for a bit of 3.2 thinking on the part of Cliff Bolton on a sacrifice bunt.

Continued on Page 12, Column 3.

NINE STRAIGHT

Baltimore.	AB	H	O	A	Wash.	AB	H	O	A
Boyle,lf...	5	1	4	0	Kuhel,1b...	4	1	14	0
Akers,as..	4	3	0	3	Myer,2b....	4	0	2	3
McGo'n,cf.	4	1	4	0	Manush,lf.	4	1	2	0
Solters,cf..	1	0	1	0	Cronin,ss...	0	0	0	1
Arlett,rf..	3	1	0	0	Ross,as....	3	1	1	3
Clab'gh,1b.	5	1	10	0	Goslin,rf..	3	2	0	0
Stroner,3b.	4	1	2	2	Schulte,cf..	3	1	5	0
Heffner,2b	4	2	1	2	Kerr,3b....	4	2	0	1
Gaston,c..	4	2	9	0	Stewart,p..	2	0	0	1
Cun'ham,p	3	1	0	1	Stewart,p..	3	1	1	5
Totals.	38	13	*25	8	Totals..	33	9	27	14

*One out when winning run scored.

Baltimore (Int.)....	0	0	4	0	0	0	0	0	0	—4
Washington	0	0	0	0	1	3	0	0	1	—5

Runs—Akers, McGowan, Clabaugh, Heffner, Boken, Manush, Stewart, Kuhel, Goslin. Errors—Cronin, Akers (2). Runs batted in—McGowan, Stroner, Heffner, Cunningham, Goslin, Boken, Manush (2), Kerr. Two-base hits—Akers, McGowan. Three-base hit—Manush. Stolen base—Akers. Sacrifices—Akers, Schulte. Double plays—Stewart to Kuhel, Clabaugh (unassisted). Left on bases—Baltimore, 10; Washington, 5. First base on balls—Off Cunningham, 1; off Stewart, 2. Struck out—By Cunningham, 1; by Stewart, 4. Passed ball—Gaston. Umpires—Cox and Early. Time of game—One hour 32 minutes.

According to style leaders, this year's smartest "beau" wears a Bow Tie; it's a straight bow with pointed ends, called club-ends, and Grosner shows it in a variety of colorful check and plaid patterns seemingly without end. Get the point?

GROSNER of 1325 F ST.

JUVENILE RACE FEATURE AT LEXINGTON TO MR. JAMES

Two-Year-Old Finishes Alone

Prince Drake Nears Track Mark in Cofeature.

LEXINGTON, Ky., April 10 (A.P.). The racing program offered by the Kentucky Association consisted of seven claiming events and the Gallaher Farm Purse for 2-year-olds in which several promising juveniles were shown. Charlie Van Meter undoubtedly uncovered a very promising gelding in Mr. James. It was his first performance under silks and the St. James gelding showed speed just like his daddy did in his 2-year-old form. Mr. James was hustled to the front and stepping a fast half-mile won by himself.

Mr. James simply made a show of the field, leading practically all the way. Mr. James was ridden by the veteran, Willie Garner. He got the good thing away on his toes and beat Third Alarm by three lengths. Fire Neck was third, half a length back. The winner paid $11.92.

The fourth race, another 2-year-old event, went to Prince Drake, who carride the colors of E. Gay Drake. The son of Prince of Umbria shouldered 118 pounds and ran the four furlongs in 47 3-5, which is two-fifths of a second slower than the track record. Prince Drake drew away from his field and landed the purse by three lengths over Genteel Lady. Cabouse was third.

Bedight, at Odds-on, Wins Opener.

The racing here today showed a marked improvement over the opening [illegible] the choices went down to defeat. The talent began the afternoon auspiciously by putting over C. C. Van Meter's Bedight, odds-on favorite, in the opener. The winner was ridden by the promising boy, M. Parke. The lad allowed Last Stand to set the pace for half a mile and then shot the favorite to the front, winning by four lengths. Last Stand lasted long enough to gain the place by a head over the fast-closing Plum Wild. The time was 1:10.

Maryland Park Nine Bows to Hyattsville

Hyattsville High School conquered Maryland Park High, 1932 champion, 5-2, in an opening game of the Prince Georges County high school championship diamond series in Magruder Park, Hyattsville, yesterday.

Hy'tsville.	AB	H	O	A	Md. Park.	AB	H	O	A
Glasgow,c.	3	0	5	0	Newman,1b	3	1	10	0
Farley,c.	1	0	4	0	Lamp,cf.	4	1	2	2
O'Neill,3b.	4	1	2	1	Roberts,lf.	3	0	1	0
Bowers,1b.	4	2	7	0	Donn,2b.	4	0	2	3
McDon'd,lf	4	0	1	0	Palmer,p.	4	2	0	3
Bowman,rf	4	1	0	0	F'ney,rf,3b.	4	0	0	0
Bladen,ss.	3	0	3	2	Connar,3b.	2	0	4	3
Calhoun,2b	3	1	1	2	Lagana,rf.	1	0	0	0
Miller,cf.	3	0	4	0	Briguglio,ss	4	0	0	5
Thibod'u,p	2	0	0	2	Birckhead,c	4	0	5	0
Meade,p.	1	0	0	0					
Totals.	32	5	27	7	Totals.	33	4	24	16

Maryland Park ..... 0 1 0 0 0 1 0 0 0—2
Hyattsville .... 0 0 1 0 0 0 1 3 x—5

Runs—Farley, O'Neill, Bowers, Bowman, Calhoun, Palmer, Connar. Errors—O'Neill, Calhoun, Lamp (2), Forney (2), Briguglio (2). Three-base hit—Palmer. Sacrifice—Bladen. Stolen bases—Bowman, Calhoun, Thibodeau, Newman (2). Left on bases—Hyattsville, 4; Maryland Park, 7. Struck out—By Thibodeau, 5; by Meade, 4; by Palmer, 3. First base on balls—Off Thibodeaux, 3. Hits—Off Thibodeau, 3 in 6 innings; off Meade, 1 in 3 innings. Wild pitch—Thibodeau. Passed ball—Birckhead. Winning pitcher—Meade. Umpire—Hamel.

GRIFFS LIST DRILL TODAY.

Wee Willie Glascoe wants all members of the Griffith-Blue Coals to report at 5 o'clock for practice today on diamond No. 1, Fairlawn.

INDIANHEAD BOOKING.

Indianhead A. C. is seeking games with fast unlimited teams for Sundays to be played at Indianhead. Call Leroy Miller at Indianhead 77 after 4 p. m.

ST. JOSEPH'S WOULD PLAY.

St. Joseph's A. C. wants a game with a strong unlimited team for Sunday. Call Manager Frank Cinotti at Lincoln 8788 between 6 and 7 o'clock.

SEEK BERTHS ON TEAM.

Two boys, an outfielder and first baseman, returning from school, would like to try out with a strong unlimited team. Call Columbia 1848-J.

LEXINGTON ENTRIES.

(Associated Press.)

FIRST RACE—Futurity course; purse, $400; claiming; for 3-year-olds and upward.
1 Jacob's Ladder..108 | 9 Epidemic 115
2 *Surepop ....110 | 10 Too Much Talk..115
3 Jeanne Wachs...110 | 11 *Irfaneh 110
4 *Jim Macaw.....103 | 12 Racketeer 115
5 *Lord Dean.....110 | 13 June G.........103
6 *M'r. Windsor..105 | 14 *Our Pride.....98
7 Yonnie ....115 | 15 Elegy 103
8 Southland Toy..115 | 16 *Free Helen....105

SECOND RACE—Four furlongs; purse, $400; special weights; the Dandelion; for 2-year-old maiden fillies.
1 Bisque Doll....116 | 11 Brilliant Rose..116
2 Wilma Eheman..116 | 12 Altena 116
3 †Pharamaid ....116 | 13 Chardie 116
4 Swt. Romance..116 | 14 †Pennocote 116
5 Betty Rejoice..116 | 15 Hug Again......116
6 *Fili ....116 | 16 Bonny Bear.....116
7 Gold Baby.....116 | 17 My Letitia.....116
8 Corduroy ......116 | 18 Old Lady.......116
9 Courland ......116 | 19 Bostonian Gal..116
10 †Panorama ....116 | 20 Lady Justice...116
*[illegible] Headley entry.
†Young Bros. entry.

THIRD RACE—One and one-sixteenth miles; purse, $400; claiming; for 4-year-olds and upward.
1 *Bunting Lad..107 | 5 Happy Lad.....112
2 Pangloss .....112 | 6 Vesee 112
3 Locust Moss...107 | 7 *Nuckol's Boy..107
4 Thistle Ace....112 | 8 *Lady Jay.....102

FOURTH RACE—Futurity course; purse, $4[illegible]; allowances; the Stamping Ground; for [illegible]-olds and upward, maidens.
1 Uncle Mitch...110 | 11 Frozen Assets..105
2 Rope Walker...110 | 12 †Ladykin 105
3 Fountain ......105 | 13 After Dark....105
4 Shirley B......107 | 14 Don't Touch...115
5 Perfect Power.110 | 15 Dr. Klein......110
6 †March King...110 | 16 Princess Octa..105
7 Princess Toke.105 | 17 Long John.....110
8 Befine ....105 | 18 Octavia 105
9 Big Moment...110 | 19 Ann What......105
10 Migosh ....105 | 20 Henry Curry...115
†[illegible] Tree Stable entry.

FIFTH RACE—One mile and 70 yards; purse, $400; claiming; for 3-year-olds.
1 *Prince Canbar 103 | 4 Gambado 108
2 *Sweeprush ....108 | 5 *Ruckus 103
3 Edith A.........107 | 6 *Copley Square.101

[illegible] RACE—Futurity course; purse, $[illegible]; allowances; the Strollers; for 3-year-olds.
1 Parting Shot...108 | 5 Warren, jr......110
2 Bertrano ......110 | 6 Friend Charley..115
3 My Blaze ......112 | 7 Red Roamer....115
4 Red Whisk.....115 |

SEVENTH RACE—One and one-sixteenth miles; purse, $400; claiming; for 4-year-olds and upward.
1 *Chiclero .....107 | 5 *Drastic Water.107
2 Scarlet Brigade.112 | 6 *Ogygia 104
3 Luckpiece .....112 | 7 Glynhurst 112
4 Perfect Play...112 | 8 *Charlie Bills...107

[illegible] RACE—One and one-sixteenth miles; purse, $400; claiming; for 4-year-olds and upward.
1 Double O......112 | 5 *Mrs. Poster....102
2 Outcry ....112 | 6 *Elcidio 109
3 *Jolly Pilot....110 | 7 Grantor 107
4 *Roberta L.....102 | 8 Gay Bird.......107
*Apprentice allowance claimed.

RACING SELECTIONS

TANFORAN.
(For fast track.)
1—Goodstone, Blue Lake, Irish Peer.
2—Bright Comet, Choice Caller, Sakura.
3—Bright Hopes, Olga, Annigold.
4—Dutch Uncle, Anapola, Old Hillside.
5—Lamp Black, Cold Wave, Tom Proctor.
6—Las Palmas, Grattan, Book Bard.
7—Huddersfield, Zegora, Gerard.
8—Argue, Voltear, Nacho.
Best—Las Palmas.
—Louisville Times (A.P.).

AT THE POST

with Bill Bennings

DEAR AL: LEXINGTON, KY., APRIL 10.

I guess you're ducking. And don't say you didn't know it was coming. Yes, sir—Bill Bennings picked the first five winners here today. Here they are: Bedight, Mr. James, Thistle Fyrn, Prince Drake and Captain Red. No "among my one, two, three choices," no strings attached—right on the hickey. And what a nice looking juvenile is this Mr. James. What was it that I wrote about him? However, I will be mighty pleased to get back to Maryland, My Maryland, Saturday and, providing there's not too many three-card Monte games, I'll meet you under the train shed. In the meanwhile, these appear promising for tomorrow. BILL.

FIRST RACE—JACOB'S LADDER was regarded as a potential star this time last year, but after showing some front running ability drifted into the semidiscarded class. But during the winter he developed, with work and showed some fast foot—the same speed that may carry him home ahead of this group. FREE HELEN seems a more logical place selection than JIM MACAW.

SECOND RACE—PENNCOTE seems to have the edge on this field that I wouldn't tackle if I didn't need the job. Just to go through the motions, I'll take ALTENA and HUG AGAIN for the place and show.

THIRD RACE—NUCKOL'S BOY comes up from down the line with some good races tucked away and gets the Bennings call among these. HAPPY LAD and PANGLESS will chase the top fellow home.

FOURTH RACE—ROPE WALKER should graduate from the maiden ranks in this sprint. Has worked well and is ready to step, I understand. OCTAVIA is a possible long shot for place. MARCH KING for the show end.

FIFTH RACE—SWEEPRUSH turned in a fine effort here the other day and gets my selection. RUCKUS improved with that last start and may be the dangerous one. COPLEY SQUARE for the show and all of it if the top ones make mistakes.

SIXTH RACE—RED WHISK is in excellent shape, I've been told and I see no reason why the stable should pass up this purse. Of the others, I like FRIENDLY CHARLEY and RED ROAMER.

SEVENTH RACE—CHICLERO, OGYGIA and LUCK PIECE seem to have this race sewed up. I expect them to finish in the order named.

EIGHTH RACE—JOLLY PILOT'S last was a beaut. GAY BIRD ran a nice place last out. MRS. FOSTER is getting good again. The mare goes to the top if the track condtiions change.

Raines, Brand New Villain, Appears on Wrestle Scene

ALTHOUGH the principal source of the fun is expected to be supplied by Gino Garibaldi and Ernie Dusek in the main bout at the Auditorium Thursday night, Dick Raines and Casey Berger will contribute their share to the enjoyment of the fans.

Raines, who tossed Frank Judson last week while a thousand or so of the audience heckled him, is one of the most promising of the bad men the mat game has produced in a long time. Raines needs only a mustache and a whip, since he already has the Southern dialect, to imitate the old master, Simon Legree, with more than fair success.

Casey Berger is one of the most colorful of the pachyderms. He sounds his "Oomphs" in such convincing fashion it sounds like a Mack truck is passing over him.

Meanwhile Promoter Joe Turner and Bennah Bortnick are reported to have gone in conference over Garibaldi's refusal to work with the big arbiter in the ring. Bortnick disqualified the olive-skinned Gino in his last match for kicking Judson and Turner trumped that with a 60-day suspension.

Inasmuch as it is Cyclone Burns' turn to work the feature bout, Garibaldi's protest will not disrupt the orderly proceedings of the business.

Washington Girl Wins U. S. Bowling Sweeps

Special to The Washington Post.

Brookline, Mass., April 10.—In a remarkable exhibition of bowling, Billie Butler, of Washington, rallied to overcome a 24-pin lead held by Lorraine Gulli to annex the United States Sweepstakes with a grand total of 1,068.

Billie Butler	367	357	344—1,068
Lorraine Gulli	315	380	367—1,062
Margaret Leaman	332	357	316—1,005
Lucille Young	302	382	321—1,005
Lillian Frisk	280	363	338— 981

Hitting the Headpin

Northeast Temple rolled an 1,808 set last night to take two from Columbia in the District League. Karl Gochenour, of Columbia, had a 397 set, but Ollie Pacini was right behind him, with 396, while Red Megaw rolled his highest game and set of the league, 154 and 394, to also share in the glory.

Herb McProuty, ace of the Water Department team, cracked the season game record in the District Government League with a score of 164 at Arcadia last night and topped off his stellar performance with a 415 set, which is second highest of the year. Electrical Department turned in a 590 game and Highway rolled a 1,648 set.

Burdett's 149 and 384 were high in the Men's Federal League at Arcadia. Internal Revenue rolled 608 and Postoffice, 1,713.

King Pin rolled a record for the season in the National Capital League at Lucky Strike last night, toppling 1,970 pins, while winning all three from Ye Old Tobacco Shoppe. Individual sets were Mandley, 399; Smith, 356; J. Harrison, 372; Pantos, 385; Clarke, 455. Astor Clarke's set came within an ace of tying the District record.

The team's games were 666, 665 and 638.

Pegler

Continued from Page 11.

ordered the ale to be iced in the bathtub. An hour later the graduate manager phoned in from the team's headquarters to ask if any ale had arrived.

"Oh, yes," the assistant said, "and I have managed to save you two bottles. It was very good, indeed."

"What do you mean, it was good, fool," the graduate manager demanded. "That ale was for the team."

Some of the male mothers of the athletes, being interviewed on the subject of decimal beer for their delicate darlings, have said that they might sometime permit some boy to have eight or nine drops if he appeared run down or stale. But a boy who guzzles fifteen or eighteen drops will be off the squad because that boy is nothing but a drunkard.

Government League All-Star Five Named

The Federal News, sponsor of the Government Basket Ball League, has chosen Jack Understein of G. P. O., Ken Quigley of Bolling Field, Wick Parrack and Johnny Boyd of Crop Production and Cody Shapiro of Investigation on its 1933 All-Star team.

The second team includes Johnson, Crop Production, Hirsh and Morris of Investigation, Clarke of Fire Department and Ingham of Bolling Field. Parrack receives the "most valuable player" laurel.

NATS BEAT ORIOLES, 5-4, ON KERR'S HIT

Continued from Page 11.

Cronin himself was obliged to take an enforced rest in the second inning when he stuck a finger on his gloved hand in the path of Cunningham's liner and discovered that it hurt. Boken replaced him and there were three irregulars in the line-up, for Kerr was on third while Bluege was nursing a minor hurt and Bolton caught while Sewell was resting.

Boken Starts Attack.

The Nats chiseled a run from the Orioles' lead after four hitless innings when Boken singled over short, Goslin sliced a single to left and Schulte dropped another in the same spot. The uprising ended suddenly when Clabaugh stuck a meaty gloved hand in front of Bolton's liner and waddled over to the bag to double Schulte.

When Stewart opened the sixth with a single to center, it was apparent that anything could happen, and a lot did. The score was tied in a jiffy when Kuhel singled into right and Manush lifted a Cunningham curve into right for three bases, later scoring as Akers was throwing out Boken.

With the hour getting late Goslin smacked a single into center to open the ninth and Schulte laid down the conventional bunt to send him to second. Cunningham slipped over the first strike on Kerr and then the second—almost. Kerr interrupted the pitch with his bat and sent it winging through the box. It grazed second base on its dead line into center and Goose picked 'em up and laid 'em down in great, but needless, haste to reach the plate while Solters tinkered with the ball in center field.

UNIONISTS CHALLENGE.

Teams wishing more opposition next Sunday might do well to contact the Federal Unionists, who are booked by J. Earle Moser at North 8830. Yesterday the F. E. U.'s scheduled the Stadium nine for April 23 on the Monument lot.

VIENNA FIREMEN DRILL.

The Vienna Firemen will practice for the baseball campaign tomorrow on their home diamond at 6 o'clock, following which a meeting will be held at the home of Manager Phillips. All players are requested to report.

Beach Leads Pros With 73 Card

Al Houghton Second; Barnett Heads Golf Body.

Special to The Washington Post.

BALTIMORE, Md., April 10.—Ralph Beach, of the Suburban Club, led the Middle Atlantic Professional Golf Association members who competed in a sweepstake at Hillendale today in conjunction with the annual meeting of the body. He toured the course in 73 strokes. Second was Al Houghton, of Kenwood, with 75, while Mel Shorey, of East Potomac Park, and George Diffenbaugh, of Indian Spring, tied for third with 76.

In a private best-ball fued, Beach and Bob Barnett, of Chevy Chase, scored a 66 to defeat Carroll T. MacMaster, of Hillendale, and also Alec Taylor, of Rolling Road, with 67.

Barnett automatically became the new president of the association at the meeting which followed luncheon. He succeeds Beach, with Glenn Spencer, of Maryland Country Club, automatically advancing to the position of first vice president, to follow Barnett into the leadership. In the only competitive election, that of second vice president, with choice restricted to District of Columbia professionals in order to keep the alternation between cities in proper order, Al Treder, of Manor, defeated Houghton and Sandy Armour, of Congressional.

Secretary-Treasurer Jobs Combined.

The office of treasurer, held by MacMaster, was combined with that of secretary and the dual role assigned to Warner Mather, of Woodholme, who has been secretary for three years. The change was made to facilitate handling the association's business. A companion enactment provides for the retention of the retiring president each year upon the executive committee to retain an odd number for purpose of avoiding deadlock in voting and to profit by each leader's experience.

After some discussion a new plan, proposed by Beach, to hold round-robin individual tournaments through the season was adopted. Play will be held on Mondays, pitting individuals against each other in single matches, with a fund created by entrance fees to provide prizes to the winners. The tournament will rotate among the courses and will be planned to coincide with the regular tournament schedule of the body.

Other ideas to promote interest among golfers were invited, and the executive committee was constituted as a tournament committee to handle details of various events. The matter of publicity also was given consideration and steps taken to coordinate efforts to the best advantage.

The tournament scores:

Ralph Beach, Suburban Club....	38	35—73
Al Houghton, Kenwood Club....	37	38—75
Mel Shorey, East Potomac......	39	37—76
Geo. Diffenbaugh, Indian Spring	39	37—76
Carroll T. MacMaster, Hillendale	39	38—77
Alec Taylor, Rolling Road......	40	38—78
Al Treder, Manor	40	38—78
Warner Mather, Woodholme....	43	38—81

Glenn Spencer, Maryland C. C., no card.
Bob Barnett, Chevy Chase, no card.
A. B. Thorn, Woodmont, no card.
Leo Walper, Bethesda, no card.
Cliff Spencer, Beaver Dam, no card.

BEACH'S CARD.

Par, out	4	4	4	4	3	5	4	4	3—35		
Beach, out	4	4	4	5	2	5	4	4	6—38		
Par, in	4	4	3	4	5	4	4	3	4—35—70		
Beach, in	4	4	3	5	4	4	4	3	4—35—73		

G. U. Prep Defeats Tech Nine, 6 to 4

Although Tech batsmen handled the offerings of Tom Keating familiarly, poling out 11 hits, they were unable to convert them into a proportionate number of runs, and so bowed by a score of 6-4 to Georgetown Prep yesterday at Garrett Park.

The Little Hoyas were not bashful in their stick work either, making 10 hits off a trio of Tech hurlers. Four runs in the first round and one in the fourth bagged the decision.

Waverly Wheeler, Tech shortstop, and George M. Cohan, jr., Prep catcher, who is almost as good an athlete as his illustrious pop is an actor, led the hitting. Wheeler slammed two doubles and a single in five trips to the plate, and Cohan collected a brace of two-baggers and a triple the three times he came to the plate.

Geo. Prep.	AB	H	O	A	Tech.	AB	H	O	A
Sheehan,ss	2	0	0	1	S.Nau,2b..	4	1	1	0
McMa'n,2b	2	0	0	1	Wheeler,ss.	5	3	2	1
Cohan,c.	3	3	8	0	Thomas,c..	4	0	6	0
C'mings,1b	1	0	6	0	K.Nau,lf..	5	1	0	0
J.K'ting,1b	3	1	5	0	Virnstein,cf	4	1	3	1
T.K'ting,p	3	1	0	2	Keller,rf..	1	1	0	0
Stewart,rf	1	0	0	0	Wiler,rf...	2	1	0	0
McN'ara,rf	3	1	0	0	Ward,1b..	1	0	3	0
O'C'nell,cf	1	0	1	0	Sullivan,1b	4	1	8	0
Nee,cf.	3	2	0	0	Bohnke,3b.	3	2	0	0
Allan,3b.	4	1	3	3	Williams,3b	2	0	1	2
Kelley,lf.	2	1	0	0	Elgin,p..	3	0	0	1
Williams,lf	2	0	1	0	Turner,p..	1	0	0	1
Case,ss..	3	0	3	2	Liggett,p..	1	0	0	0
Totals.	33	10	27	9	Totals.	40	11	24	6

Georgetown .... 4 0 0 1 0 1 0 0 x—6
Tech .... 0 0 0 0 0 1 2 1 0—4

Runs—Cohan, J. Keating, T. Keating, Nee, Kelley, Williams, Wheeler, K. Nau, Virnstein, Bohnke. Errors—McMahon, T. Keating, Allan (2), Kelley, Wheeler, Keller. Two-base hits—Cohan (2), Wheeler (2). Three-base hit—Virnstein. Stolen bases—Cohan, Nee, Kelley (2), Wheeler, Thomas, K. Nau (2), Sullivan. First base on balls—Off Keating, 3; off Elgin, 1; off Turner, 1. Struck out—By Keating, 8; by Liggett, 1; by Elgin, 1; by Turner, 3. Losing pitcher—Turner. Umpire—O. Mitchell.

SCHOOL NINE BOOKING.

The Washington Industrial School nine, which defeated the Stansbury A. C., 20-11 Saturday, is seeking games with strong teams. Call Coach Dean at Cleveland 9527.

HONEY SEEKS PLAYERS.

George Honey is receiving applications for berths on a fast unlimited team at the Northeast Bowling Alleys. Candidates are urged to communicate with him.

Chevy Chase Women Win At Golf

Lead in Team Play; Maureen Orcutt Here Today.

CHEVY CHASE'S women yesterday tallied 13 points to carry off top honors in the second round of the District of Columbia Women's Golf Association second team matches.

The Chevy Chase Team held Congressional to 2 points in their match. Manor defeated Army and Navy, 11½ to 3½, after the latter team had won the previous week with 15 points. Washington took Kenwood in tow, 11 to 4; Columbia won from Indian Spring, 11 to 4, and Beaver Dam turned back Woodmont, 9½ to 5½.

Miss Louise Claytor, Mrs. L. B. Platt and Mrs. McCook Knox scored 3 points each, for Chevy Chase's second team.

Next Monday at Beaver Dam the first teams of the ten clubs will clash. Chevy Chase took the lead in the opening match at Kenwood last week.

Chevy Chase (13) vs. Congressional (2). Miss Louis Claytor, 3, and Mrs. H. H. Moffett, 0; Mrs. Bishop Hill, 2, and Mrs. Robert Jones, 1; Mrs. L. B. Platt, 3, and Mrs. C. B. Des Jardins, 0; Mrs. Frank R. Keefer, 2, and Mrs. O. D. Burhans, 1; Mrs. McCook-Knox, 3, and Mrs. C. B. Amorous, 0.

Columbia (11) vs. Indian Spring (4). Mrs. William Little, 0, and Mrs. C. P. Medley, 3; Mrs. H. King Cornwell, 3, and Mrs. Bullock, 0; Mrs. J. R. DeFarges, 2½, and Miss Tragesso, ½; Mrs. Earl Krewson, 2½, and Mrs. Kennedy, ½; Mrs. Herman Stabler, 3, and Mrs. Smith, 0.

Beaver Dam (9½) vs. Woodmont (5½). Mrs. N. J. Waldron, 2½, and Mrs. M. Baum, ½; Mrs. E. M. Tucker, 1½, and Mrs. J. Goldenberg, 1½; Mrs. R. C. Mitchell, 3, and Mrs. Theodore Peyser, 0; Mrs. E. Jones, 1, and Mrs. Gilbert Hahn, 2; Mrs. T. S. Stone, 1½, and Mrs. J. Miller, 1½.

Manor (11½) vs. Army and Navy (3½). Mrs. J. T. Powell, 3, and Mrs. R. F. Batchelder, 0; Mrs. H. K. Beck, 1, and Mrs. C. R. Moore, 2; Mrs. T. N. Beavers, 1½, and Mrs. R. E. Davis, 1½; Mrs. E. Scott, 3, and Mrs. L. H. Hewitt, 0; Mrs. J. W. Cramer, 3, and Mrs. J. E. Davis, 0.

Washington (11) vs. Kenwood (4). Mrs. R. N. Sutton, 3, and Mrs. E. A. Rule, 0; Mrs. C. B. Stewart, 0, and Mrs. K. May, 3; Mrs. C. H. Merillat, 3, and Mrs. J. F. Jester, 0; Mrs. J. McCabe, 2, and Mrs. F. C. Meier, 1; Mrs. F. W. Bradbury, 3, and Mrs. R. C. Miller, 0.

Maureen Orcutt, nationally known women's golfer, will be in Washington today to spend a few days with Mrs. J. Marvin Haynes, of Columbia.

While here Miss Orcutt will engage in a few friendly matches, in which her friend from Cleveland, Mrs. C. R. Harbaugh, and Mrs. Haynes also will play.

Miss Orcutt positively will not play any exhibition matches, Mrs. Haynes stated yesterday. However, she plans to tour Chevy Chase, which has been hinted as a scene for the 1934 international women's matches.

Georgetown Prep's golfers defeated Takoma-Silver Spring, 4½ to 1½, yesterday.

Dettweiler, of Georgetown Prep, beat Brown, 1 up; W. Whittlesey, of Silver Spring, lost to Jenney, 4 and 3, and G. P. won the best ball by 3 and 2.

Keel beat Sewell, of Prep, 2 and 1, and Robertson, of Silver Spring, won from Barry, 5 and 4. The best ball was tied.

Eastern-Episcopal In Meet Thursday

Eastern High School's track meet with Episcopal High School will be held at Alexandria Thursday instead of today, as previously announced, it was learned last night. Tech's scheduled meet with the Virginians, announced for Friday, will not be held until a week from that date.

Eastern has a young and green squad, and with only three weeks of practice is not yet in the best condition. However, Coach Mike Kelley expects his charges to make a creditable showing Thursday.

St. Alban's Net Team Defeats Western, 6-1

St. Alban's tennis team encountered little trouble in disposing of Western High yesterday at the latter's courts, 6 to 1, making a clean sweep in the singles and dropping a match in the doubles.

Howell and Waddell accounted for Western's lone victory by defeating Henderson and Freligh, 6—3, 6—1.

Freligh, of the Saints, fought a slashing match with Waddell before eking out a decision, 7—5, 4—6, 7—5.

Results:

SINGLES—A. Henderson defeated Howell, 7—5, 6—0; A. Carter defeated Robey, 6—3, 6—2; McGee defeated Cochrane, 6—3, 4—6, 6—1; C. Carver defeated Doyle, 5—7, 6—3, winning last by default; Freligh defeated Waddell, 7—5, 4—6, 7—5.

DOUBLES—Howell and Waddell defeated A. Henderson and Freligh, 6—3, 6—1; A. Carver and C. Carver defeated Cochrane and Robey, 6—2, 6—4.

TANFORAN RESULTS.

(Associated Press.)

FIRST—Four furlongs; purse, $500; claiming; maiden 2-year-olds.
Chictoney, 115 (Molter).... 9.00 6.00 3.80
Pickard, 107 (Vail).............. 3.40 3.60
Fee Simple, 109 (Pollard)............ 8.00
Naughty Pat, Ashmont, Losing Cion, Little Heel, Pantages, jr., Campilio, Cofaro, Rolling Wheels, Winter Neighbor also ran. Time, 0:47 2-5. (New track record.)

SECOND—Spreckles Course; purse, $400; claiming; 3-year-olds and upward.
Wirt, 113 (Wright) 10.40 4.40 3.20
Bal Ele, 112 (Bagur) 9.00 4.00
Fair Heather, 112 (Springer) 4.60
Hit the Deck, Nerissa, Orkin, Birdie-Wrack, Burnam, Dealer, Marechal, Bon Bobby, Fortunes Favorite also ran. Time, 1:11 3-5.

THIRD—Spreckels course; purse, $400; for 3-year-olds and upward; claiming.
Cerveza, 112 (Simmons) 33.80 10.60 6.40
Black Minnie, 99 (D. McCune) 3.40 3.00
Dinard, 117 (A. Marshall) 26.00
Mark Anthony, Blue Middy, Captain Fried, Silk Rag, Flywood, Royal Duke, One Way, Mortime and First Pip also ran. Time, 1:12.

FOURTH—Spreckels course; purse, $500; for 4-year-olds and upward; claiming.
Miss Morocco, 107 (Bagur) 8.40 4.60 4.20
Suitor, 118 (J. Longden)........ 13.40 7.00
Lady Conard, 106 (J. Flynn) 5.20
Gerard, Barbara Lee, Moane Keala, Peggy J., Sir Satin, Eskimo, Bud Broom and J. W. Grant also ran. Time, 1:10 3-5.

FIFTH—Spreckels course; purse, $500; claiming; for 3-year-olds.
Red Casino, 109 (W. Todd) 14.40 6.60 4.60
Lady Chase, 98 (H. Grayson)...... 3.60 3.00
Pretty Monk, 105 (S. Vail)............ 15.80
Nahunta, Emery, Native Daughter, Princess Val, Runrowe and Deeple also ran. Time, 1:10 3-5.

SIXTH—Mile and 70 yards; purse, $500; for 4-year-olds and upward; claiming.
Sophist, 106 (F. Springer) 19.80 13.60 7.00
Ono, 101 (W. Saunders)........ 26.20 6.80
Captain Danger, 116 (J. Maiben)........ 6.60
Master Plumber, Parawick, June Moon, Scimitar and Bertrand also ran. Time, 1:44 1-5.

SEVENTH—Mile and 70 yards; purse, $400; for 3-year-olds and upward; claiming.
King Caress, 110 (C. Scott) 15.60 6.40 3.40
Old Tuck, 110 (S. Vail) 4.20 2.80
Comradeship, 110 (W. Saunders)........ 2.80
Pacchina, Salty, Sam Gilmore, Triassic, Red Lady and Dubric also ran. Time, 1:46.

EIGHTH—Mile and 70 yards; purse, $400; for 3-year-olds and upward; claiming.
Breakaway, 110 (G. Smith) 7.60 4.20 4.20
Aggie Star, 105 (W. D. Wright)... 4.60 3.60
Scotch Nell, 96 (F. Springer)........... 6.00
Jack Berry, Lower Ten, Play Bird, Fair Orb, Francis Seymour, Scotland Blues and Isleton also ran. Time, 1:45 1-5.

MILLERS WANT GAMES.

Miller Furniture tossers, champions of the Capital City League last year, are on the lookout for games with strong unlimited clubs. Call Curtin at Adams 7036-J.

Dougan and Landers Meet In Portner's Bout Tonight

Clash of Rivals Tops 30 Rounds; Davis Battles Mills.

By DAVE HERMAN.

THE fur is expected to fly tonight at Portner's Arena, where Leroy Dougan, of Blytheville, Ark., and Billy Landers, popular Norfolk (Va.) boxer, exchange blows in the headline match of a 30-round program.

Meeting in a return engagement, Dougan and Landers will clash over the ten-round route, with the winner to receive a feature shot at Benny Schwartz or some other scrappy bantamweight.

Dougan, a vestpocket edition of Mickey Walker, was the conqueror when he fought Landers a few weeks ago in a six-round semiwindup that was studded with thrills and action galore.

A good supporting cast has been arranged for the main bout.

Mills to Take on Davis.

Tex Mills, of Norfolk, who recently decisioned Charlie Gomer, trains his heavy fistic artillery on Roddy Davis, the Capital Limited, and one of the District's most promising lightweight prospects, in an eight-round semifinal scrap. Davis' last duel at Portner's ended suddenly in the first round, with Bucky Taylor, of Baltimore, the victim of a technical knockout.

Doug Swetnam returns to meet Calvin Colp, a newcomer from Baltimore, in a six-rounder. Spike Kelly, garrulous Floridian, who once held Bob Godwin to a draw, makes his bow in a four-rounder with Walter Kirkwood, the hard rock from Portsmouth. Johnny Gallo, French-Arabian and former bantamweight champion in an Army division, faces Baltimore Harry Groves in an opening four. Kelly and Gallo are the property of the affable Ralph Murdock, the first to bring out Al Foreman, and who is now attempting a "Foreman" with Leroy Dougan.

Dougan-Landers Promise Battle.

Over at Frankie Mann's gym yesterday Dougan and Landers exchanged greetings while being "shot" by photographers. Both looked in the pink of condition. Tonight they exchange blows in what smacks of being another whirlwind, and rip-snorting tussle.

LEROY DOUGAN.

Dougan will tip the beam at 128 pounds, while Landers, according to his manager-trainer, Chris Dundee, will strike the scales at 120. Both fighters have hung up wonderful records during the six years of ring activity.

Landers, the boy with a ripping right hand, has waged many a sensational bout around this way, particulary stirring being his scrape with Benny Schwartz. He also did a noble job of his match at Portner's in February of 1932 with champion Midget Wolgast. Recently the Norfolk buzz saw scored knockouts over Tommy Horn and Sammy Romano.

The Arkansas flash, Dougan, who packs a terrific left hook and uppercut, has defeated Joe Schwartz, Jack Gentile and Izzy Caplan, three southpaws, in rapid succession at Portner's before Eddie Burl caught him on one of his bad nights.

BOXING BITS' SELECTIONS—Dougan to beat Landers, Davis to beat Mills, Swetnam to beat Calp, Kirkwood to beat Kelly, Gallo to beat Groves.

HAYS STARS IN CENTRAL VICTORY

Allows 4 Hits and Fans 13; Baltimoreans Bow, 6-1.

JACK HAYS, a newcomer to the Central High baseball team, twirled a masterful debut performance yesterday when the Mount Pleasant outfit turned back the highly rated Mount St. Joseph Nine, of Baltimore, 6-1.

Hays struck out 13 men and tolerated only four hits to ricochet off the bats of the Baltimore crew, two of which were collected by Ben Bassil, the team's proudest boast.

Little Shorty Chumbris' brother, Lou, played good ball for Central in right field and got two hits in four times at the bat. The longest drive of the game came from the bat of Buddy Nau, Central's all-high second baseman, who socked a triple in the fifth.

Central.	AB	H	O	A	Mt. St. J.	AB	H	O	A
A.Ch'ris,ss	5	1	4	0	Gomez,ss..	4	1	1	0
Greg'o,1b.	3	1	4	0	Dugan,lf...	4	0	4	0
Bryant,cf.	3	0	1	0	Bracken,c.	2	0	4	2
Raub,3b..	4	1	0	1	Bossil,rf...	4	2	0	0
L.Ch'ris,rf	4	2	0	0	R'hopes,1b.	4	0	10	1
Keyser,c	4	1	14	1	DelUmo,2b.	4	0	2	2
DiPret'o,lf	4	0	1	0	Hayes,cf...	4	0	1	0
Nau,2b.....	4	2	3	1	Korn'n,3b.	1	1	1	1
Hays,p....	4	1	0	2	Rackin,3b.	2	0	1	0
DeLisio,1b.	0	0	0	0	Wills,p....	3	0	0	3
Totals.	35	9	27	5	Totals.	32	4	24	9

Mt. St. Joseph's.... 0 0 0 1 0 0 0 0 0—1
Central............. 0 1 0 1 2 0 2 0 x—6

Runs—A. Chumbris, Gregorio, Bryant, Raub, L. Chumbris, De Pretoro, Bossil. Errors—Mt. St. Joseph's, 5; Central, 1. Two-base hit—Keyser. Three-base hit—Nau. Struck out—By Hays, 13; by Wills, 6. Balks—Wills (3). Umpire—McDonald. Time of game—1 hour 15 minutes.

LEXINGTON RESULTS.

(Associated Press.)

FIRST—Futurity course; purse, $400; claiming; 3-year-olds.
Bedight, 110 (Parke) 3.24 2.86 2.36
*Last Stand, 113 (Potts) 5.96 3.44
Plum Wild, 113 (Elston) 5.24
*Knowledge, Muggs McGee, *Brilliant Girl, Miss Frisky, Chiltenny, Madge De Dewhurst, Captain Joy and Lady Moon also ran. Time, 1:10. *Field.

SECOND—Four furlongs; purse, $400; special weights; maiden 2-year-old colts and geldings.
Mr. James, 116 (Garner).. 11.92 6.42 5.18
Third Alarm, 116 (Elston) 7.36 5.34
Fire Neck, 116 (Lewis) 4.14
*Play Shoot, Unkle Tom, Weeping Waters, Breezing On, Hey Pat, *Golden X, Owen, Try Fair, *Pal John also ran. Time, 0:48 1-5. *Field.

THIRD—Mile and 70 yards; purse, $400; claiming; 3-year-olds and upward; fillies and mares.
Thistle Fyrn, 110 (Fisher). 6.58 4.52 3.58
Puttalong, 108 (Lewis) 21.72 7.32
Pauline H., 110 (Dupuy) 14.90
Light Nun, Memphis Lass, Boston Common, By Product, Princess Peri, Hasola, Glove also ran. Time, 1:45 2-5.

FOURTH—Four furlongs; purse, $400; claiming; 2-year-olds.
Prince Drake, 118 (Elston) 4.62 3.36 2.48
Genteel Lady, 112 (Horvath)... 4.90 3.32
Cabouse, 115 (Fronk) 2.58
Star Ballot, Happy Johnny, Alda B., Rita Marie, Bessies Babe also ran. Time, 0:47 3-5.

FIFTH—Futurity course; purse, $400; claiming; 3-year-olds and upward.
Captain Red, 106 (Westrope) 3.78 2.48 Out
Scream, 112 (Parke) .... 3.10 Out
Nyack, 115 (Hanauer) .... Out
Phaeldale, Plumage also ran. Time, 1:09 3-5.

SIXTH—Futurity course; purse, $400; claiming; 3-year-olds.
Bonnie View, 103 (W'ope) 62.30 24.70 15.18
Il Trovatore, 108 (Dupuy) 9.92 5.98
Dusky Dame, 103 (Fisher) 18.46
Chuck B., Boiling Over, Mike Reynolds, Bea M., Peacock Blue, *Parkersburg, *Panther Rock, Butter Ball, *Campdore also ran. Time, 1:10 3-5. *Field.

SEVENTH—One mile and seventy yards; purse, $400; claiming; 4-year-olds and upward.
Spud, 113 (Corbett) 3.18 2.62 2.56
Deemster, 113 (Montgomery)..... 2.82 2.80
Bold Robin, 106 (Stuller) 3.32
Fair Manna, Pretty Penny, More Power, Bavelle Fronk also ran. Time, 1:44.

EIGHTH—Mile and 70 yards; purse, $400; for 3-year-olds and upward; claiming.
Flying Dere, 103 (Westrope) 4.50 2.96 2.78
Ogygia, 112 (D. Dickson).......... 6.52 3.34
Mudraker, 103 (Porter) 4.54
Tight Rope, Elizabeth Fox, Our Grief also ran. Time, 1:44 3-5.

Minor League Results

PACIFIC COAST LEAGUE.
No games scheduled.

UNITED BARBERS PLAY.

Tony Burruto's United Barbers are sharpening up their razors preparatory to their game Sunday with the Woodmen of the World, at 1 o'clock on diamond No. 7, Monument Grounds. Burruto managed the Woodmen several years ago.

NET CHOICES ADVANCE AT PINEHURST

Shields, Hall Enter Fourth Round in North-South.

PINEHURST, N. C., April 10 (A.P.). Representatives of the "upper ten" of the tennis world met little opposition from their opponents, mostly college players, today, as they breezed through early rounds of the annual North and South tournament, heralded as a tryout for Davis Cup team candidates.

Frank X. Shields, of New York, disposed of three collegians to enter the fourth round, losing only one game in the six sets. Merriman Cunningim, of Duke University, took a game in the first set, but neither James Johnston nor Harry Primrose, both of the University of North Carolina, could duplicate the feat.

Hall Enters Fourth Round.

J. Gilbert Hall, seeded seventh, marched to the fourth round with almost as little difficulty. Drawing a bye in the first round, the Orange, N. J., star eliminated Harvey Harris, of the University of North Carolina, 6—2, 6—3, and then conquered Harley Shuford, another U. N. C. entry, 6—1, 6—4. Shuford took the offensive and piled up a 4-to-1 lead in the second set, but Hall increased his speed and broke through Shuford's service twice to take the match.

Play was in progress on six courts throughout the day, and by night fall, the field of 72 had been cut to 36. Clifford Sutter, George M. Lott, Lester Stoeffen and other outstanding players who competed in the Houston tournament last week, did not arrive today, but all are expected to be on the courts tomorrow. The women's tournament and the men's doubles also get under way tomorrow.

Marcel Rainville, Canadian Davis Cup player and first seeded foreigner, was the only star to go an extra set. Lawrence Jones, U. N. C., lost the first set, 6—3, but he took the second, 6—4. Rainville speeded up his game for the third while Jones tired, and the Canadian won, 6—1.

Mangin, Grant Easy Winners.

Gregory Mangin, national indoor champion, overcame Howard Moss, of Atlanta, Ga., 6—0, 6—2, while Bryan Grant, another seeded entry, subdued Herbert Vail, Glencove, Long Island, 6—2, 6—2.

Berkeley Bell, Austin, Tex., seeded eighth, advanced on the default of Allen Croom, Wake Forest, N. C., College.

S. Bernon Prentice, of the Davis Cup committee, has indicated he will come to Pinehurst to observe the play in the two last rounds.

Central Postpones Two Baseball Games

Central High School's baseball games with Washington-Lee, scheduled tomorrow, and Bethesda-Chevy Chase, listed Thursday, have been postponed, Coach Jack Ray announced last night. Lack of a suitable playing field led to the postponement. Central's field is used by the cadet corps the best part of the time.

Beginning next week Central will play all of its home games at Griffith Stadium.

CONGRESS HEIGHTS WINS.

Congress Hts.	G	FG	P	Anacostia.	G	FG	P
Cattell,lf....	3	0	6	Jones,lf.....	1	1	3
Xander,rf....	6	0	12	Burns,rf.....	0	0	0
Taylor,c.....	2	0	4	Bennett,c.....	2	0	4
Loeffler,lg...	5	0	10	Rankin,lg.....	5	3	13
Shaw,rg.....	0	0	0	Severn,rg.....	3	0	6
Totals	16	0	32	Totals ..	11	4	26

SUNDAY GAME WANTED.

Dixie Product Juniors would like to arrange a game this Sunday. They have a diamond. Call Atlantic 5750-W.

Maryland U. Trackmen Beaten

Generals Win Ten of 14 Events to Cop Dual Meet.

LEXINGTON, Va., April 10.—Winning ten out of fourteen firsts and making clean sweeps in both hurdle races, the discus and shot put, Washington and Lee trackmen atoned for their defeat at the hands of V. P. I. last Saturday by winning over Maryland here this afternoon, 78 to 48.

Dunaj, the Generals' distance man, was the outstanding individual star of the day, winning the 880 in 2:01.4 after having led the field in both the mile and 2-mile runs. Capt. Finklestein, Blue and White hurdler, and Widmeyer, Old Liner sprint star, were second in the scoring honors, the former taking firsts in both hurdling events and the latter breaking the tape in both sprints.

Generals Star in Hurdles, Field Events.

Aside from Dunaj's individual ability, W. and L.'s main strength lay in her superiority over Maryland on the hurdles and in the field events. Led by Capt. Finklestein and assisted by Schule, Hodges and McGeory, W. and L. captured all the places in the timber-topping events.

The surprise of the afternoon, however, was the showing that Bacon, Hanley and Fitswilson made in the field events. Bacon won the discus with a toss of 116 feet 3½ inches, and placed third in the shot put, while Hanley won the shot put and placed second in the discus. Fitzwilson led the javelin throwers with 168 feet 4¾ inches and placed third in the discus.

Late in the afternoon Curtis and Cronin battled to break a tie for first place in the pole vault at 11 feet 6 inches and Rivers and Whiton tied in the high jump at 5 feet 10 inches.

100 YARDS—Widmyer (Md.), first; Quinn (Md.), second; Sawyers (W. and L.), third. Time, 0:9.9.

220 YARDS—Widmyer (Md.), first; Sonen (Md.), second; Sawyers (W. and L.), third. Time, 0:22.3.

440 YARDS—Evenas (Md.), first; Hasell (W. and L.), second; Quinn (Md.), third. Time, 0:51.7.

880 YARDS—Dunaj (W. and L.), first; Cronin (Md.), second; Sonen (Md.), third. Time, 2:01.4.

MILE—Dunaj (W. and L.), first; Ashton (Md.), second; McCaw (Md.), third. Time, 4:53.5.

2 MILES—Dunaj (W. and L.), first; Devendorf (Md.), second; Bower (Md.), third. Time, 10:52.8.

120-YARD HIGH HURDLES—Finkelstein (W. and L.), first; Hodges (W. and L.), second; Schule (W. and L.), third. Time, 0:16.1.

220-YARD LOW HURDLES—Finkelstein (W. and L.), first; Schule (W. and L.), second; Gregory (W. and L.), third. Time, 0:26.

DISCUS—Bacon (W. and L.), first; Hanley (W. and L.), second; Fitzwilson (W. and L.) third. Distance 116 feet 3½ inches.

JAVELIN—Fitzwilson (W. and L.), first; Allison (Md.), second; Hodges (W. and L.), third. Distance, 168 feet 4¾ inches.

SHOT PUT—Hanley (W. and L.), first; Dyer (W. and L.), second; Bacon (W. and L.), third. Distance, 37 feet 7½ inches.

POLE VAULT—Curtis (W. and L.) and Cronin (Md.), tie for first; Busick (Md.), third. Height 11 feet.

HIGH JUMP—Rivers (W. and L.) and Whiton (W. and L.), tie for first; Jenkins (W. and L.), third. Height, 5 feet 10 inches.

BROAD JUMP—Thompson (Md.), first; Sawyers (W. and L.), second; Whiton (W. and L.), third. Distance, 20 feet 6.6 inches.

Alexandria High Wins From Western, 12-11

Western High School's winning streak was interrupted yesterday by a hard-hitting Alexandria High School team which outslugged the District schoolboys to win a 12-11 victory. Jimmy Corcoran, Western shortstop, socked a homer, the first hit by one of Coach Cliff Moore's men this year.

Western came within an ace of tying up the game in the final half of the ninth inning when Joe Brennan slapped a Texas Leaguer to right field with Corcoran and Bill Wood on base. Corcoran scored but Wood was tagged sliding into the pan.

Friendship Five Plays Reserves for Crown

The finals of the Southeast Community Center basket ball tournament will be played tomorrow night at Hine Junior High School between Friendship House and Naval Reserves. This game was postponed from last week in order not to interfere with the A. A. U. tournament.

As a capacity crowd is expected to witness the contest, special arrangements have been made and the game will get under way at 8:15. A preliminary game has been arranged to start at 7:15, between Congress Heights and the Eastern A. C. These two teams met in the tournament and the Eastons won by 2 points.

TANFORAN ENTRIES.

(Associated Press.)

FIRST RACE—Spreckels course; purse, $500; claiming; for 3-year-old maidens.
1 Mon Cheri......103 | 7 Regrebtan 112
2 Easter Luck....103 | 8 Terry Hill......108
3 My Antonio.....107 | 9 Irish Peer......108
4 Kalaponi ....108 | 10 Lemme Doit....108
5 Nanny D........103 | 11 Jack Doon.....112
6 Blue Lake......108 | 12 Goodstone 108

SECOND RACE—Spreckels course; purse, $400; claiming; for 4-year-old fillies and mares.
1 *Kate Geary....105 | 7 *Brillante 108
2 *Choice Caller..105 | 8 Bubsy C.........110
3 Flying Nancy...110 | 9 *Sakura 108
4 *Prin. Diablo....105 | 10 Marvina 110
5 *Bright Comet..105 | 11 *Fuss Budget...108
6 Leano ....110 | 12 *Miss Sage......108

THIRD RACE—Spreckels course; purse, $400; claiming for 4-year-olds and upward, fillies and mares.
1 Calzona ....110 | 7 *Heroakra 108
2 *Olga ....105 | 8 Annigold 110
3 *Bright Hopes..105 | 9 Nanice 110
4 *Marymede .....105 | 10 *Wise Marie.....108
5 Likipuu ....110 | 11 *Sweep Past.....108
6 Locket ....110 | 12 Betty Bet.......110

FOURTH RACE — Spreckels course; purse, $500; claiming; for 3-year-olds.
1 *Happy Knot...107 | 5 *Rapid Bells.....107
2 *Dutch Uncle...107 | 6 Anapola 107
3 *Lucille K......102 | 7 *Old Hillside.....105
4 *Royal Chef....107 |

FIFTH RACE—Spreckels course; purse, $500; claiming; the Richmond; for 4-year-olds and upward.
1 *Golden Sun....112 | 6 *Tom Proctor....112
2 *Wooly Meteor..109 | 7 *Lampblack 109
3 *Chazzan ....101 | 8 Cold Wave........111
4 *Cali G..........101 | 9 *Miss Cheyenne..101
5 Koja ....106 |

SIXTH RACE—Spreckels course; purse, $500; claiming; for 3-year-olds and upward.
1 *Grattan ....115 | 4 Metaurus 105
2 *Las Palmas....108 | 5 *Senora 102
3 Book Bard......102 |

SEVENTH RACE—One and one-sixteenth miles; purse, $500; claiming; for 4-year-olds and upward.
1 *Huddersfield ..116 | 4 *Libbie Jean.....102
2 *Zegora ....104 | 5 *Schooner 109
3 *Gerard ....107 | 6 Gallineta 107

EIGHTH RACE—One and one-sixteenth miles; purse, $400; claiming; for 3-year-olds and upward.
1 Sun Thrills.....111 | 6 San Clemente.....116
2 *Mme. Queen...108 | 7 *Sycamore 108
3 *Argue ....111 | 8 *Call to Arms....111
4 *Voltear ....111 | 9 *Heads Up........111
5 *Nacho ....111 |
*Apprentice allowance claimed.

APRIL SALE
SUITS $19.50
Made to Measure
EXTRA TROUSERS FREE
W. A. NASH CO.
716 14th ST. N.W.

THE POST'S CONSENSUS AT LEXINGTON

The following consensus has been compiled by The Post from the selections of the leading handicappers of the turf. The figures show how the selections were rated.

CONSENSUS OF LEADING HANDICAPPERS

First race	Second race	Third race	Fourth race	Fifth race	Sixth race	Seventh race
Jim Macaw (30)	Pennocote (29)	Pangless (26)	Rope Walker(24)	Sweeprush (32)	Red Whisk (38)	Chiclero (29)
Irfaneh (10)	Altena (13)	Nuckols Boy (23)	March King(12)	Ruckus (14)	Fr. Charley (22)	Ogygia (25)
Jacobs Lad'r(10)	Courland (8)	Happy Lad (23)	Princess Octa(9)	Edith A. (12)	Warren Jr. (8)	Luckpiece (7)

BENNINGS, WASHINGTON POST

First race	Second race	Third race	Fourth race	Fifth race	Sixth race	Seventh race
Jacobs Ladder	Pennecote	Nuckols Boy	Rope Walker	Sweeprush	Red Whisk	Chiclero
Free Helen	Altena	Happy Lad	Octavia	Ruckus	Friendly Charley	Ogygia
Jim Macaw	Hug Again	Pangless	March King	Copley Square	Red Roamer	Luckpiece

LOUISVILLE TIMES, ASSOCIATED PRESS

First race	Second race	Third race	Fourth race	Fifth race	Sixth race	Seventh race
Jim McCaw	No selections	Nuckols Boy	Princess Octa	Sweeprush	Red Whisk	Chiclero
Racketeer		Thistle Ace	Don't Touch	Edith A.	Bertrano	Scarlet Brigade
Too Much Talk		Happy Lad	Big Moment	Ruckus	Friend Charley	Luckpiece

Daily Cross-Word Puzzle

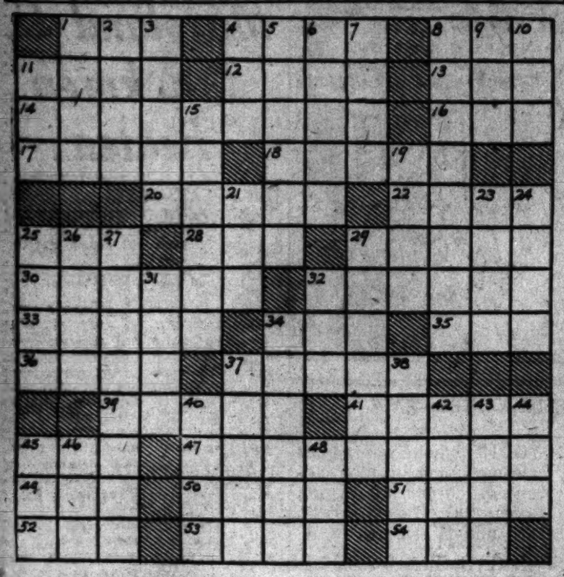

ACROSS.

1 Norwegian territorial division
4 Surface of a street
8 Pronoun
11 Silkworm
12 Second-hand
13 Cry of cattle
14 Scattered
16 Use a lever
17 Artist's stand
18 Muse of lyric poetry
20 Chairs
22 Lopsided
25 Conjunction
28 Force: Latin
29 Region
30 Cast amorous glances
32 Stopped
33 Acid fruit
34 Air: comb. form
35 Before
36 Father of Cain and Abel
37 Dart
39 Tale of adventure
41 The one defeated
45 Menagerie
47 House of religious retirement
49 Unit of work
50 Ardor
51 Composer of "Rule Britannia"
52 Period between morning and night
53 Heroine of "Lohengrin"
54 By birth

DOWN.

1 Song from an opera
2 Fail to hit
3 Binding fabrics
4 Contented murmur
5 Entire property of a business
6 Shifts
7 Piece of Icelandic literature
8 Rude
9 High pointed hill
10 Kind of bean
11 City in Holland
15 Football team
19 Of great height
21 Help
23 Hebrew measure
24 Foot: Suffix
25 In the style of: musical
26 Necessity
27 The rule of unprincipled politicians
29 Songs of a certain sort
31 Italian capital
32 Pronoun
34 Scenes of action
37 Coral island
38 Character in Wagner's "Ring of the Nibelung"
40 Pintail duck
42 dry
43 Sea eagle
44 Cereal grass
45 English name for the letter Z
46 Anglo-Saxon money of account
48 Literary fragments

YESTERDAY'S ANSWER.

S	P	A	S		T	O	T	E	M		A	D	I	T
L	O	V	E		A	N	I	L	E		N	O	D	E
A	S	E	A		R	E	M	I	T		D	O	L	E
P	E	R	M	I	T	S		D	E	S	I	R	E	S
			A	R	S		W	E	S	E	R			
S	T	A	R	E		W	A	D		R	O	V	E	R
C	O	R	K		B	O	Y		S	E	N	I	L	E
A	N	I		V	I	O	L	E	T	S		C	A	N
L	A	S	T	E	D		A	N	Y		S	A	T	E
A	L	E	R	T		R	I	D		S	T	R	E	W
		A	C	T	E	D		P	A	R				
G	R	A	P	H	I	C		H	A	L	I	B	U	T
L	A	M	E		T	I	B	E	R		V	A	S	E
I	N	E	Z		U	T	I	L	E		E	K	E	S
D	A	N	E		S	E	N	D	S		N	E	S	T

(Copyright, 1933.)

Radio Dial Flashes

By ROBERT D. HEINL

THE "dear boobs," as George Bernard Shaw called Americans, and which he now says he regrets having said, will have an opportunity to listen to the British controversialist tonight, when his only address in the United States is heard through Station WMAL at 8:45 o'clock.

Shaw will stop off in New York on his trip around the world long enough to appear as guest of honor before the Academy of Political Science during a special meeting in the Metropolitan Opera House.

Shaw was invited to speak to the academy by Alanson B. Houghton, president of the academy and former Ambassador to the Court of St. James.

Solly Ward will continue his harried efforts to build the perfect radio show in the Five Star Theater tonight. His usual frantic session with acrobats, bicycle riders and ice-skating hens will be on the air. Snunnie and her dog, Snunnie, may possibly drop in for a few minutes' heckling between the musical numbers.

A new spring season of symphony concerts under the baton of Walter Damrosch will be inaugurated tonight (WRC) at 10 p. m. In the initial program Dr. Damrosch will present two Chorales and the Suite in C by Bach, Beethoven's "Coriolanus" overture, the Polonaise for strings, and Allegretto and Scherzo from Symphony No. 7.

TO date I have seen no mention that the late Sir Henry W. Thornton, an American, former chairman of the Canadian National Railways, was one of the first in the world to establish two-way radio telephone connections between a railway train and points en route. In fact, he talked with the Foreign Office in London and with the Secretary of Commerce in Washington from a Canadian National train traveling between Montreal and Quebec at 70 miles an hour. Ordinary desk telephones were used during the conversation.

Sir Henry told me in Montreal the last time I saw him that the experiments had proved so successful that the only reason for postponement of installation of telephones for regular radio telephone service on Canadian National trains was the depression.

Sir Henry Thornton has provided his patrons with radio entertainment aboard trains for years. Likewise he developed a Canadian coast-to-coast network of broadcasting stations.

Despite his austere title, Sir Henry was a regular fellow personally—an ardent circus enthusiast, and a member of the Circus Fans' Association, I learn from Kari Kae Knecht, president and founder of the famous organization.

The Pickens Sisters, singing trio from Georgia, will soon be able to open a dress shop of their own. Every time they appear on a program the three sisters buy the same gowns, only different sizes. They will soon have enough gowns, Patti confided, to open a small store, for "there's three of everything to pick from."

Mary Livingston distinguished herself as an imitator of Mae West during a program over the networks recently. Miss Livingston mastered Miss West's dulcet speech of "She Done Him Wrong" during a single sitting at the performance of the popular talkie.

"But I was never so nervous in my life," said Miss Livingston (Mrs. Jack Benny out of office hours). "I worried a lot about the imitation, for after all, there's no one talks just like Mae West!"

Mae, herself, will be interviewed as the highlight of California Melodies (WJSV 9:30 o'clock tonight). The glamorous star of the screen will expound her ideas on love, pictures and night life.

The cadets of Massanutten Academy, Woodstock, Va., will be heard over WJSV a week from this afternoon, from 3 to 3:15 p. m., Eastern standard time. The cadets sing under the direction of Jean Poulit.

IN the new "Nursery Rhymes" broadcasts, which will be heard at 5:45 p. m. each Tuesday over WEAF (but not WRC), Milton Cross will recite standard nursery jingles and other simple poetry suitable for young children, and James will sing medleys of the familiar rhymes. A small, nonjazz orchestra will supply the musical accompaniment and background.

James Wallington, with a pack-set transmitter strapped to his back, will roam the three rings, interviewing human and animal performers at Ringling's circus in New York, and describe the thrilling scene. (WJZ, 2:15, but not WMAL.)

Huge parabolic microphones set up at the side will pick up the general noise of the circus, the roars, growls, squeals and stamping of the animals and the cries of the performers, as well as the applause of the audience.

The reactions of the American youth of today to the social and ethical upheavals now going on around him will be discussed by Dr. Mather Almon Abbott, headmaster of the Lawrenceville School for Boys, in a series of talks. Beginning today, Dr. Abbott will be heard on four successive Tuesday afternoons on programs of the Woman's Radio Review. (WRC, 3:30 p. m.)

Vic—You're some cook, you are! Why, this cake is terrible—even worse than your biscuits.

Sade—So, it comes out at last—all you married me for was my dough.

Tom Howard, the prize mental midget of the Musical Grocery Store, has perfected his latest invention. It is a derby hat with a trap door in the lid so he can comb his hair without taking off his hat. Tom says that this saves untold wear and tear.

PAN AMERICAN DAY speakers will be Dr. Leo S. Rowe, director general of the Pan American Union, and Dr. Ricardo J. Alfaro, Panamanian Minister to the United States. (WMAL, 11:30 a. m.), Dr. Clyde Heck Marvin, president of George Washington University will preside. . . . Queenie Smith, musical comedy star, will be a featured guest with Julia Sanderson and Frank Crumit (WRC, 8 p. m.). . . . Ceremonies attending the unveiling of a bust of Cyrus H. McCormick, inventor of the reaper, in the Old Hall, Virginia House of Delegates, will be broadcast from Richmond over WJZ this afternoon at 3:15, but not WMAL. . . . Tommy McLaughlin, barytone; David Ross, poetry reader, and Andre Kostelanetz's Orchestra will weave a pattern of "Sweetheart Memories" for their "Threads of Happiness" (WJZ presentation, 9:15 p. m.).

THE WMAL program tells us that Ruth Van Deman and several others will adorn the National Farm and Home Hour today (12:30 p. m.), but an NBC press notice from New York says that it will be a group of agriculturists from the Chicago Cubs baseball team, such well-known agronomists as "Gabby" Harnett, Babe Herman and Lon Werneke. Take your choice!

Everett to Speak at Luncheon.

The retail marketing committee of the American Marketing Society will hold a luncheon meeting today in the Commerce Building. W. W. Everett, vice president of Woodward & Lothrop, will address the group on "Maintaining Store Prestige."

GASOLINE ALLEY appears on week days in The Post in the Classified Advertising Section.

WE SPECIALIZE in installation and service of AUTOMOBILE RADIOS.
Washington Battery Co.
1146 19th Nat. 4128

DICK TRACY—Speed's The Word

FINALLY IN THE TOWN OF CASEYVILLE, DICK TRACY GETS HIS FIRST TANGIBLE CLEW AS TO WHERE STEVE IS TAKING JUNIOR!
THAT'S A COPY OF THE TELEGRAM, MISTER. JUST AS THE TRAMP SENT IT—READ IT!
TO HANK STEELE: SILVER MOUNTAIN, COLORADO. AM BRINGING YOUR BOY HOME. WILL ARRIVE THERE ABOUT SATURDAY OR SUNDAY. BEST REGARDS, STEPHEN.
SO THAT'S WHERE HE'S TAKING THAT BOY! TO THE MOUNTAINS OF COLORADO—HANK STEELE. SATURDAY OR SUNDAY.... MM-M-M....
SHERIFF—WHAT'S THE QUICKEST WAY TO GET TO SILVER MOUNTAIN, COLORADO? I'VE GOT TO GET THERE AHEAD OF THAT TRAMP!
UM-LET ME SEE.

MINUTE MOVIES

(All rights protected by the George Matthew Adams Service, Trade Mark Registered U. S. Patent Office.)

Baby Mine

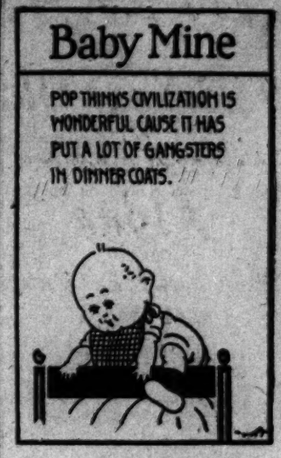

By Ed Wheelan

WHEELAN SERIAL
REVENGE
EPISODE 26
FRANTICALLY THE DUC DE BRIE AND MADAME DE VIGIER PLUNGED INTO THE GREAT FOREST
THEY ARE RIGHT BEHIND US, SIRE!
IF THEY OVERTAKE US WE ARE LOST!!
YES, IF CAPT. VALEUR CATCHES US, SIRE, HE WILL INDEED KILL YOU FOR KILLING HIS OLD FATHER, AND ME IN ORDER TO SILENCE MY TONGUE!!
AT THAT MOMENT FRANCOIS AND ANDRÉ ENTERED THE WOODS
IT IS AS I FEARED, ANDRE, THE THICK FOLIAGE AND THE MANY TREES HAVE RENDERED THEM A SAFE HIDING PLACE!
BUT AS DE BRIE AND HIS COMPANION DASHED MADLY THRU THE FOREST A YOUNG LAD ATTEMPTED TO HALT THEM
STOP! STOP! RIDE NOT FURTHER IN THIS DIRECTION!!
PIERRE, WHO WAS GATHERING BERRIES IN THE WOODS...
HERBERT HONEY
THE DEED OF A HEARTLESS FIEND
OUT OF MY WAY, YOU LITTLE IMP!!
MORE TO-MORROW 4-11

THE GUMPS — Follow the Gumps in the Colored Comic Section of The Sunday Post — What A Girl

TRAPPED IN LUXURY-SURROUNDED BY EVERY EASE AND COMFORT—TOWNSEND ZANDER IS LIVING OFF THE FAT OF THE LAND—
DAILY HIS WEALTH MOUNTS HIGHER AND HIGHER—HIS GAMBLING HOUSE AND DEN OF VICE FLOURISHES OVER—BLOWN WITH CONFIDENCE—BLOATED WITH CONCEIT, THIS MAN OF INIQUITY HAS A NEW INTEREST—
THE LOVELY GIRL HE PASSED ON THE STREET YESTERDAY—
SHE IS SO PURE AND INNOCENT—AND HE—KNEE DEEP IN CRIME.
WHAT A PRETTY LITTLE THING SHE WAS—YOUNG AND INNOCENT—PROBABLY STILL IN HER TEENS—I'D LIKE TO KNOW THAT GIRL—I THINK WE'D GET ON WELL TOGETHER—
4-11
I NEED A GIRL LIKE THAT—I'M FED UP ON THESE SMART, HARD-BOILED WOMEN—VULTURES—GOLD-DIGGERS—THEY DON'T CARE ABOUT ME—ALL THEY WANT IS MY MONEY—NOW A SWEET YOUNG KID LIKE THAT—SHE'S MORE TO MY TASTE—
I COULD SET HER UP IN A BEAUTY PARLOR—GIVE HER PRESENTS—HELP HER ALONG—GIVE HER A LOT OF ADVANTAGES—WHAT IF IT DID COST A FEW THOUSAND? A GIRL LIKE THAT IS WORTH IT—I WONDER WHO SHE IS—
BUT OF ALL THESE THINGS, MILLIE HAS NOT THE FAINTEST HINT AS YET—
THE OLD SPIDER IS HARDLY MORE THAN PLANNING HIS WEB—
LET'S HOPE HE GETS NO FARTHER—FOR TOWNSEND ZANDER IS A DANGEROUS MAN—AND HE MEANS MILLIE NO GOOD—
Reg. U. S. Pat. Off.; Copyright, 1933, by The Chicago Tribune

"CAP" STUBBS — Mom Forgot! — By Edwina

MY LAND! MARY—IT'S HALF PAST NINE—
GOODNESS! CAP STUBBS! GO TO BED. YOU KNOW YOUR BED TIME IS NINE! WHY DO YOU ALWAYS WAIT FOR ME TO TELL YOU—
GEE! IF GRAN'MA WOULDN'T OF SAID ANYTHIN' WE COULD BE UP YET!!
The George Matthew Adams Service, Inc.

WINNIE WINKLE, THE BREADWINNER — See the Winkle Family in colors in The Sunday Post. — Peek-a-Boo!

DISGUSTIN'!! IT'S JUST PLAIN DISGUSTIN' TO SEE A GAL WALKIN' AROUND DRESSED LIKE A MAN!! H'M'M'M!! WISH I KNEW HOW I COULD MAKE WINNIE CHANGE BACK TO FEMALE FROCKS!!
OH, TH' HECK WITH IT! THERE'S PLENTY OF INTERESTIN' THINGS GOIN' ON IN TH' WORLD WITHOUT WORRYIN' ABOUT WOMEN'S CLO'ES! TH' PAPER'S FULL OF NEWS—
SPECIAL SALE IN MISSES FROCKS.
OH GOSH!! AREN'T THEY NIFTY—
SPECIAL SALE IN MISSES FROCKS
APRIL 11
Reg. U. S. Pat. Off.; Copyright, 1933, by The Chicago Tribune

RADIO PROGRAMS ON THE AIR TODAY

TUESDAY, APRIL 11.

WRC—National Broadcasting Co. (816 Meters, 950 Kilocycles.)

6:45 a. m.—Exercises.
8:00 a. m.—Richard Liebert, organist.
8:15 a. m.—Morning Devotions.
8:30 a. m.—Cheerio.
9:00 a. m.—Morning Glee Club.
9:15 a. m.—Anne Lard.
9:30 a. m.—Jeliff's Correct Time.
9:35 a. m.—Masqueraders.
9:45 a. m.—Around the Town.
10:00 a. m.—Mystery Chef.
10:15 a. m.—Morning Parade.
11:00 a. m.—"Adolescent Problems," Dr. Ella Oppenheimer, Children's Bureau, Department of Labor.
11:15 a. m.—Radio Household Institute
11:30 a. m.—Pan-American Day. Dr. Leo S. Rowe, director general, Pan-American Union, and Dr. Ricardo J. Alfaro, Minister of Panama, Dr. Clyd Heck Marvin.
12:00 (noon)—Johnny Marvin, tenor.
12:15 p. m.—On Wings of Song.
12:30 p. m.—Varieties.
1:30 p. m.—Himber's Ensemble.
2:00 p. m.—Dr. Royal S. Copeland.
2:05 p. m.—Merry Madcaps.
2:30 p. m.—Evelyn Hayes, soprano.
2:45 p. m.—Northward Ho.
3:00 p. m.—Vocal Quartet.
3:30 p. m.—Woman's Radio Review.
4:00 p. m.—Golden Treasury.
4:30 p. m.—Vocational Guidance, Kiwanis Club.
4:45 p. m.—Lady Next Door.
5:00 p. m.—Melodic Thoughts.
5:15 p. m.—Aunt Sue and Polly.
5:30 p. m.—Afternoon Varieties.
5:45 p. m.—Two for One.
6:00 p. m.—Madhi Magic Circle Program.
6:15 p. m.—Musical Interlude.
6:30 p. m.—U. S. Weather Forecast.
6:31 p. m.—Diane and Don.
6:45 p. m.—James Melton, tenor.
7:00 p. m.—Brown's Ensemble.
7:15 p. m.—Wheatenaville.
7:30 p. m.—Wilkins Quarter-Hour, Marguerite Cromwell, soprano.
7:45 p. m.—Goldbergs.
8:00 p. m.—Plantation.
8:30 p. m.—Wayne King.
9:00 p. m.—Ben Bernie.
9:30 p. m.—Ed Wynn.
10:00 p. m.—Damrosch Symphony Concert.
11:02 p. m.—Slow River.
11:15 p. m.—Bestor's Orchestra.
11:30 p. m.—Talkie Picture Time.
12:00 (midnight)—Dream Singer.
12:05 a. m.—Stern's Orchestra.
12:30-1:00 a. m.—Fisher's Orchestra.

WMAL—National Broadcasting Co., Inc. (475.9 Meters, 630 Kilocycles.)

6:45 a. m.—Early Risers.
7:00 a. m.—WMAL Breakfast Club.
9:00 a. m.—Gene Stewart, organist.
9:30 a. m.—Frank Miller, songs.
9:45 a. m.—Smart Set.
10:00 a. m.—Musical Melange.
10:30 a. m.—Happy Jack, songs.
10:45 a. m.—Singing Strings.
11:15 a. m.—Genia Fonariova, soprano.
11:30 a. m.—Lenten Services.
12:30 p. m.—Farm and Home Hour. Ruth Van Deman, Fanny Yeatman, W. F. Callender and J. A. Becker.
1:30 p. m.—Lotus Orchestra.
2:00 p. m.—Weather Reports.
2:05 p. m.—Words and Music.
2:30 p. m.—Syncopators.
2:45 p. m.—Sisters of the Skillet.
3:00 p. m.—Jimmy Harbison, pianist.
3:15 p. m.—Strollers' Echoes.
3:45 p. m.—Waldini Orchestra.
4:15 p. m.—Wilson's Orchestra.
4:45 p. m.—The Little French Girl.
5:00 p. m.—Stokes Orchestra.
5:15 p. m.—Dick Darling.
5:30 p. m.—Health and Happiness.
5:45 p. m.—News Flashes.
6:00 p. m.—Maryland University Extension Service.
6:15 p. m.—Weather Forecast.
6:16 p. m.—Will Osborne Orchestra.
6:45 p. m.—Washington Board of Trade.
7:00 p. m.—Amos 'n' Andy.
7:15 p. m.—Prof. Charles S. Remer, of University of Michigan, and Prof. Harry D. Gideonse, of University of Chicago, Subject, "Interallied Debts."
7:45 p. m.—Southern Singers.
8:00 p. m.—Eno Crime Club.
8:30 p. m.—Shoreham Concert Orchestra.
8:45 p. m.—Address of George Barnard Shaw.
9:30 p. m.—Garnet-Patterson, spirituals.
9:45 p. m.—Deep River Orchestra.
10:00 p. m.—Pessilion, Late News from The Washington Post.
10:15 p. m.—Vic and Sade.
10:30 p. m.—Mary Steele, contralto.
10:45 p. m.—Prof. McLallen, Sara and Sassafras.
11:00 p. m.—Green's Marimbas.
11:15 p. m.—Songs of the Heart.
11:30 p. m.—The Phantom Gypsy.
12:00 (midnight)—Weather Forecast.

WOL—American Broadcasting Co. (229 Meters, 1,310 Kilocycles.)

7:00 a. m.—Musical Clock.
8:00 a. m.—Birthdays.
8:05 a. m.—Sun Rays.
8:10 a. m.—Musical Clock.
9:55 a. m.—Police Flashes.
10:00 a. m.—Band Concert.
10:30 a. m.—Shut-Ins Program.
11:00 a. m.—Beauty Hints.
11:05 a. m.—Symphonic Pictures.
11:30 a. m.—Songs We Love.
11:45 a. m.—Accordion Aces.
11:59 a. m.—Weather Forecast.
12:00 (noon)—Luncheon Dance Music.
12:30 p. m.—Mt. Alto Request Program.
1:00 p. m.—Sign Off.

Band Concert

SOLDIERS' HOME BAND ORCHESTRA.
Stanley Hall, 5:30 p. m.

March, "Col. James S. Petit, U. S. A." ..... Zimmerman
Overture, "Morning, Noon and Night in Vienna" ..... Von Suppe
Entr'acte:
(a) "In the Palace of the Khedive." ..... Hadley
(b) "Woodland Whispers" ..... Czibulka
Excerpts from musical comedy, "June Love" ..... Primi
Characteristic, "The Darkey's Patrol." ..... Lansing
Concert waltz, "Morning Journals." ..... Strauss
Finale, "U. S. Field Artillery" ..... Sousa
"The Star-Spangled Banner."

3:00 p. m.—Variety Hour.
3:55 p. m.—World Book Man.
4:00 p. m.—Music.
4:30 p. m.—Hot Tunes.
5:00 p. m.—Something for Every One.
5:45 p. m.—Hawaiians Duo.
6:00 p. m.—Clara Bow Dolls.
6:15 p. m.—Homer Rodeheaver, song evangelist.
6:20 p. m.—Weather Forecast.
6:30 p. m.—Augusta Cassidy, pianist.
6:45 p. m.—Tom Collins.
7:00 p. m.—Symphonic Concert.
7:20 p. m.—News Spotlight.
7:30 p. m.—Symphonic Concert.
7:00 p. m.—The Irish Minstrel, Eddie Moran.
8:15 p. m.—Varieties.
9:00 p. m.—Good Night.

WJSV—Columbia Broadcasting System. (265.4 Meters, 1,400 Kilocycles.)

7:45 a. m.—Sun Dial.
8:45 a. m.—News Flashes.
9:00 a. m.—Tony Wons.
9:15 a. m.—Luxemburg Gardens.
9:30 a. m.—Health Talk.
9:45 a. m.—Jack Little.
10:00 a. m.—Through the Looking Glass.
10:15 a. m.—Morning Moods.
10:30 a. m.—Madison Singers.
10:45 a. m.—Melody Parade.
11:00 a. m.—Old Timers.
11:15 a. m.—Sorey Orchestra.
11:45 a. m.—Ben Greenblatt, pianist.
12:00 (noon)—High Noon High Lights.
12:15 p. m.—Buddy Harrod and His Orchestra.
12:30 p. m.—Miniatures.
1:15 p. m.—Vincent Travers Orchestra.
2:00 p. m.—Annual Meeting Pan-American Union.
2:00 p. m.—Ann Leaf, organ.
2:30 p. m.—School of the Air.
3:00 p. m.—Joint Commission on Emergency in Education.
3:15 p. m.—Artis' Recital.
3:30 p. m.—Frank Westphal Orchestra.
3:55 p. m.—News Flashes.
4:00 p. m.—Tito Guizar, tenor.
4:15 p. m.—Curtis Institute of Music.
5:00 p. m.—Miniatures.
5:10 p. m.—Short Short Drama.
5:15 p. m.—Chick Chick Fun, Easter Party.
5:30 p. m.—Skippy.
5:45 p. m.—Cowboy Tom and Indian Chief.
6:00 p. m.—News Flashes.
6:15 p. m.—Somebody's Neighbor.
6:20 p. m.—Elizabeth Barthell.
6:30 p. m.—Vick Transcription.
6:35 p. m.—Jolly Bill.
6:40 p. m.—Gray Moods.
6:45 p. m.—Just Plain Bill.
7:00 p. m.—Myrt and Marge.
7:15 p. m.—Mystery in any to desire, in the clerk's office of said court on or before the 17TH DAY OF MAY, 1933.
7:30 p. m.—Keller, Sargent and Ross.
7:45 p. m.—Boake Carter.
8:00 p. m.—Easy Aces.
8:15 p. m.—Magic Voice.
8:30 p. m.—Kate Smith.
8:45 p. m.—Lyman Orchestra.
9:00 p. m.—Chesterfield Program.
9:15 p. m.—Threads of Happiness.
9:30 p. m.—California Melodies, Mae West Interview.
10:00 p. m.—Five Star Theater, Solly Ward.
10:30 p. m.—Edwin C. Hill.
10:45 p. m.—Charles Carlile, tenor.
11:00 p. m.—Barlow Symphony Orchestra.
11:30 p. m.—News Flashes.
11:45 p. m.—Lewis Orchestra.
12:00 (midnight)—Haymes Orchestra.
12:30 a. m.—Belasco Orchestra.
1:00 a. m.—Sign Off.

Dean Woods to Direct Am. U. Summer School

Dean George B. Woods, of the College of Liberal Arts of the American University, will be director of the six weeks' summer course of the school, June 19 to August 2, it was announced yesterday.

Special emphasis will be placed on courses in economics, political science and education, during the short session. Several freshman courses will be offered.

BANKRUPTCY NOTICES

IN THE SUPREME COURT OF THE District of Columbia holding a Bankruptcy Court. In the matter of William A. Mullan, Bankrupt. In Bankruptcy No. 2844. To the creditors of William A. Mullan, of the City of Washington, District of Columbia: Notice is hereby given that on the 3d day of April, A. D. 1933, the said William A. Mullan was duly adjudicated bankrupt; and that the first meeting of his creditors will be held at my office in the Investment Building, Fifteenth and K streets northwest, Washington, D. C., on the 17TH DAY OF APRIL, 1933, at TWO O'CLOCK P. M., at which time the said creditors may attend, prove their claims (claims shall not be proved against the bankrupt estate subsequent to six months after the adjudication as stated above), appoint a trustee, examine the bankrupt, and transact such other business as may properly come before said meeting. FRED J. EDEN, Referee in Bankruptcy.

IN THE SUPREME COURT OF THE District of Columbia holding a Bankruptcy Court. In the matter of Nicholas G. Ioannot, Bankrupt. In Bankruptcy No. 2838. Notice is hereby given that the above-named bankrupt has filed his petition praying for a discharge from all his debts in bankruptcy, and that his creditors and other persons in interest are required to enter their appearance in opposition, if any so desire, in the clerk's office of said court, on or before the 17TH DAY OF MAY, 1933. FRED J. EDEN, Referee in Bankruptcy.

IN THE SUPREME COURT OF THE District of Columbia holding a Bankruptcy Court. In the matter of Paul A. Howard, Bankrupt. In Bankruptcy No. 2861. Notice is hereby given that the above-named bankrupt has filed his petition praying for a discharge from all his debts in bankruptcy and that his creditors and other persons in interest are required to enter their appearance in opposition, if any so desire, in the clerk's office of said court on or before the 11TH DAY OF MAY, 1933. FRED J. EDEN, Referee in Bankruptcy.

IN THE SUPREME COURT OF THE District of Columbia holding a Bankruptcy Court. In the matter of Ralph A. Coy, Bankrupt. In Bankruptcy No. 2804. Notice is hereby given that the above-named bankrupt has filed his petition praying for a discharge from all her debts in bankruptcy, and that her creditors and other persons in interest are required to enter their appearance in opposition, if any so desire, in the clerk's office of said court on or before the 17TH DAY OF MAY, 1933. FRED J. EDEN, Referee in Bankruptcy.

IN THE SUPREME COURT OF THE District of Columbia, holding a Bankruptcy Court. In the matter of Gibson Furniture Co., a corporation, alleged bankrupt, In Bankruptcy No. 2842. To the creditors of Gibson Furniture Company, a corporation of the City of Washington, District of Columbia: Notice is hereby given that on the 30th day of March, 1933, an involuntary petition for the adjudication in bankruptcy of said Gibson Furniture Company was filed, and on the 3rd day of April, 1933, said Gibson Furniture Company filed a petition signifying its intention to offer a composition to its unsecured creditors fifteen cents on the dollar, payable in cash immediately upon the confirmation of said composition, and that this matter has been referred to me for further proceedings; that there will be a meeting of the creditors of said alleged bankrupt at my office in the Investment Building, Fifteenth and K streets northwest, Washington, D. C., on the 18TH DAY OF APRIL, 1933, at two o'clock p. m., for the allowance of claims, examination of the officers of the alleged bankrupt corporation, take such steps as may appear necessary for the protection of the estate and to effect the alleged bankrupt corporation an opportunity, after such examination, to make its formal offer of terms of composition. And you are further notified that on the making of the formal offer at said meeting, or at an adjourned session thereof, the meeting will be continued until April 21, 1933, at one-thirty o'clock p. m., without further notice for the filing of creditors' claims thereof. FRED J. EDEN, Referee in Bankruptcy.

LEGAL NOTICES

TREASURY DEPARTMENT OFFICE OF the Comptroller of the Currency, Washington, D. C., April 4, 1933.—Notice is hereby given to all persons who may have claims against "Continental Trust Company," Washington, D. C., that the same must be presented to John S. Bryan, receiver, with the legal proof thereof within three months from this date or they may be disallowed. F. G. AWALT, Acting Comptroller of the Currency. ap.4-jy5incl.

C. H. MERILLAT and C. J. KAPPLER, Attorneys.

IN THE SUPREME COURT OF THE DIStrict of Columbia, holding an Equity Court. School of American Research, a corporation, Santa Fe, New Mexico, plaintiff, vs. Carey La Flesche et al., defendants. Equity No. 54880. Order of publication. The object of this suit is to obtain delivery of certain shares of stock in the Homestake Mining Company to the plaintiff, School of American Research, and for discovery and accounting with respect to dividends paid and collected thereon since September 5, 1932. On motion of the plaintiff it is this 3d day of April, 1933, ordered that the defendants, P. H. Langenberg, Margaret La Flesche Diddock, Mary F. Stevison, Caryl E. Farley, Rosa B. La Flesche, Pierre Picotte, Caryl Picotte, Marguerite La Flesche Conn, Edward Farley, John F. Farley, Alma Farley, Joan Farley, Mrs. Edward Farley, Irving Trust Company, a corporation, and all others concerned, cause their appearance to be entered herein on or before the fortieth day, exclusive of Sundays and legal holidays, occurring after the day of the first publication of this order; otherwise the cause will be proceeded with as in case of default. Provided a copy of this order be published once a week for three successive weeks in the Washington Law Reporter and The Washington Post before said day. JOSEPH W. COX, Justice. A true copy. Test: (Seal.) FRANK E. CUNNINGHAM, Clerk. By HARRY M. HULL, Assistant Clerk. 4.11.18

COVINGTON, BURLING & RUBLEE, Attorneys.

NOTICE IS HEREBY GIVEN BY JOHN W. HANES, residing at Rye, Westchester County, State of New York; HENRY E. BUTLER, J. FORD JOHNSON, JR., and CHARLES B. HARDING, residing at Rumson, Monmouth County, New Jersey; PHILEMON DICKINSON, GEORGE WILLING, JR., and JAY COOKE, II, residing at Chestnut Hill, Philadelphia, Pennsylvania; EDWIN A. FISH, residing at Millneck, Nassau County, Long Island, New York; JOHN W. CASTLES, residing at Convent, Morris County, New Jersey; FREDERICK E. KOECHLEIN, residing at Elizabeth, Union County, New Jersey; WILLIAM J. WOODS, residing at Orange, Essex County, New Jersey; W. EDWIN WILLIAMS, residing at Plainfield, Union County, New Jersey; JOSEPH P. McCORMAC, residing at Garden City, Nassau County, Long Island, New York; IVAN C. FLITCRAFT, residing at Merion, Montgomery County, Pennsylvania; JOHN P. GRIER, residing at 182 West 58th street, New York, New York; EDWARD H. LEVIS, residing at Mount Holly, Burlington County, New Jersey, and ALAN L. COREY, residing at Glen Head, Nassau County, Long Island, New York, that they, having formed a limited partnership under the laws of New York on June 27, 1930, by the filing of a certificate as required by law and having filed substantially similar certificates of limited partnership in other States, and being desirous that said limited partnership may do business in the District of Columbia as a limited partnership under the laws thereof, have this 24th day of March, 1933, filed a certificate of limited partnership in the office of the clerk of the Supreme Court of the District of Columbia, which said certificate has been duly acknowledged by the parties thereto and recorded by the said clerk at large in a book kept for that purpose, and the statements contained in said certificate being also contained in substantially similar form in the certificates of limited partnership filed in the State of New York and other States; that the name or firm under which such partnership is to be conducted is CHAS. D. BARNEY & COMPANY; that the general nature of the business to be transacted by such partnership is to carry on the business of brokers, and to buy, sell and deal in stocks, bonds, grain and other commodities for its own account or for the account of customers, and to organize, participate in and manage syndicates, underwritings and other financial operations; that the said JOHN W. HANES, HENRY E. BUTLER, PHILEMON DICKINSON, J. FORD JOHNSON, JR., GEORGE WILLING, JR., EDWIN A. FISH, JAY COOKE, II, CHARLES B. HARDING, JOHN W. CASTLES, FREDERICK E. KOECHLEIN, WILLIAM J. WOODS, W. EDWIN WILLIAMS, JOSEPH P. McCORMAC and IVAN C. FLITCRAFT are general partners; that the said JOHN P. GRIER, EDWARD H. LEVIS and ALAN L. COREY are special partners; that the said special partners contributed on July 1, 1930, as capital to the common stock of said partnership the following amounts in cash, namely, JOHN P. GRIER, $300,000.00; EDWARD H. LEVIS, $200,000.00; ALAN L. COREY, $700,000.00; that the term of said partnership commenced on the 1st day of July, 1930, and shall continue until and including the 31st day of December, 1935, but the partnership may be earlier terminated at the election of a majority in interest of the general partners, such election to be made by a notice in writing from said majority in interest of the general partners to all the other general partners and to the special partners at least sixty days prior to the date fixed in such notice as the date upon which the termination shall take effect; that an affidavit of one of the general partners of said limited partnership has been filed in the office of the clerk of the Supreme Court of the District of Columbia with said certificate of limited partnership stating that the sums specified herein to have been contributed by each of the special partners to the common stock were actually and in good faith paid in cash on July 1, 1930. mar28.30-ap1.4.6.8.11.13.15.18.20.22

AUCTION SALES

TUESDAY, APRIL 25, 1933—
THOMAS J. OWEN & SON, Auctioneers
1431 Eye Street Northwest.

TRUSTEE'S SALE OF VALUABLE REAL ESTATE BEING A TWO-STORY BRICK DWELLING, CONTAINING SIX ROOMS AND BATH, WITH BUILT-IN GARAGE, KNOWN AS 206 CROMWELL TERRACE NORTHEAST.

By virtue of a certain deed of trust, recorded in liber No. 5273 at folio 460 of the land records of the District of Columbia, and at the request of the party secured thereby, the undersigned will sell at public auction in front of the premises on TUESDAY, THE TWENTY-FIFTH DAY OF APRIL, 1933, AT THREE O'CLOCK P. M., the following-described land and premises situate in the District of Columbia, and being lot numbered eighty (80) in subdivision made by Jacob B. Shapiro of lots in square thirty-five hundred and fifty-three (3553) as per plat recorded in liber 73 folio 74 of the records of the Office of the Surveyor of the District of Columbia, upon the following terms:

TERMS OF SALE: Purchaser to pay one-fourth of the purchase price in cash, the balance in three instalments in one, two and three years, respectively, with interest at the rate of six (6) per centum per annum, and secured by deed of trust on the property sold, or all cash at the option of the purchaser; taxes paid or adjusted to the date of sale; purchaser to pay interest on purchase price from date of sale to date of settlement at six (6) per cent per annum; all conveyancing, recording, revenue stamps, &c., at the cost of purchaser; good title or no sale; a deposit of $250.00 will be required at the time of sale and settlement to be within thirty (30) days of the date of sale, or deposit forfeited, and the property resold at the cost and risk of the defaulting purchaser after five (5) days' previous advertisement of said resale in some newspaper published in Washington, D. C.

J. WRILEY JACOBS, Surviving Trustee.
925 Fifteenth street northwest.
ap11.13.15.18.19.20.21.22.24.25

TUESDAY, APRIL 25, 1933—
THOMAS J. OWEN & SON, Auctioneers.
1431 Eye Street Northwest.

TRUSTEES' SALE OF VALUABLE REAL ESTATE, BEING A TWO-STORY BRICK DWELLING, CONTAINING SIX ROOMS AND BATH, KNOWN AS 4136 SEVENTH STREET NORTHWEST.

By virtue of a certain deed of trust recorded in liber No. 6631, at folio 271, of the land records of the District of Columbia, and at the request of the party secured thereby, the undersigned will sell at public auction in front of the premises on TUESDAY, THE TWENTY-FIFTH DAY OF APRIL, 1933, AT THREE-THIRTY O'CLOCK P. M., the following-described land and premises situate in the District of Columbia, and being lot numbered Fifty-one (51) in George G. Brown, trustee's subdivision in block numbered Thirty-seven (37), "Petworth Addition to the City of Washington," as per plat recorded in liber county No. 22, folio 87, of the records of the office of the surveyor for the District of Columbia; said block numbered Thirty-seven (37) being now known for purposes of assessment and taxation as square numbered Thirty-one Hundred and Thirty-five (3135).

TERMS OF SALE: Said property is subject to a deed of trust securing an indebtedness of $4,000.00 now past due, and said property will be sold subject to said deed of trust indebtedness. Of the purchase price over and above said deed of trust $750.00 is to be paid in cash and the balance to be secured by a second deed of trust on the property sold, payable in monthly installments of $55.00 with interest at the rate of 6%, said payment to also include interest on the first trust; or all cash at the option of the purchaser. Interest and taxes to be paid or adjusted to date of sale. A deposit of $250.00 will be required at the time of sale. All conveyancing, recording, revenue stamps, etc., at the cost of purchaser. Good title or no sale. Terms of sale to be complied with within thirty (30) days from date of sale, otherwise deposit will be forfeited and property resold at risk and cost of defaulting purchaser after five (5) days' advertisement of such resale in some newspaper published in Washington, D. C.

JOHN SAUL,
WILLIAM P. BENSON, Trustees.
925 Fifteenth street northwest.
ap11.13.15.18.19.20.21.22.24.25

LOST 1

CAT—Large black male, white spot on front neck; reward. 3300 16th st. nw. Col. 1843.

DOG—Penkingese, male, 1½ years old, Monday noon; answers to name Chang. Reward. Call North 4224, or 1605 New Hampshire ave. nw.

ENVELOPE containing Almas Temple chance book; finder please notify Mrs. Bennett, Dist. 7200, or Col. 8288.

GASOLINE ALLEY

Don't miss this feature in colors in The Sunday Post

In Conference

LOST 1

(Continued.)

CIGARETTE CASE—Silver; containing 10 Luckies; left in Bell cab, Sat., between Woodward & Lothrop's and 14th st. and R. I. ave. nw. Finder call Natl. 4228, please.

FALSE TEETH—Lost late Thursday afternoon. Reward. 607 4th st. nw., Apt. 1.

GUEST THEATER TICKETS—The Washington Post will give two free guest tickets to Loew's Fox Theater with each paid-in-advance want ad for seven or more times when brought to The Post's main office. Now playing The Desert Song. On the screen, "Sailor's Luck," with James Dunn and Sally Eilers.

PIN—Bow bar pin; square emerald center, diamond ends; between Mayflower Hotel and Apt. 507, the Highlands, Wednesday evening, April 5. Return. Generous reward. No. 1240.

PURSE—Small; blue; cut-steel beads; Tues.; contents money. Rew'd. COl. 1602.

FOUND 2

IN DIAMOND CABS:
Gloves, lady's black kid, in Cab No. 724.
Blue umbrella, in Cab No. 358.
Call Lost and Found Dept., North 2868.

PERSONALS 3

CHAMBERS CO.
Complete Funeral as low as $65.

ACCOMMODATIONS for elderly person; congenial surroundings; reas. 3406 13th st. nw.

ALCOHOL RUBS, massage, colonic irrigations by grad. nurses; hourly nursing. Adams 2867.

APT.—Experienced business woman would devote entire time to management of apartment building for good unfurnished apt.; competent to supervise repairs and decorations. Box 85, Washington Post.

BABIES AND SMALL CHILDREN to board; excellent mother's care; special diets; doctor's ref.; reas. Claren. 517.

BATHS—MASSAGE—ALCO RUBS. Grad. white nurse. 1230 17th st. nw., 2d fl. frt. (walk in). Hrs. 9-9. Open Sun.

BODY MASSAGE—Masseur from New York City; gentlemen only. Nat. 5058.

CHINESE hand carved museum dining room suite, 9 pieces, formerly owned by Japanese general; will sell at great sacrice. Dorst. 1305 Conn. av. PO. 3207

COLORED—Are you having trouble collecting your rent? Let us help you! Fidelity Realty Co., 1234 You st. nw.; Decatur 0536.

DANCING taught in your own home. Professional dancer. LI. 0506-W

DETECTIVES—Private; confidential. Offices 3d fl., Munsey Bldg.; Dist. 7064.

DEPRESSION PRICES—Reduce now; no starvation diet; no flabby skin and muscles. Get your blood stream clear. Turkish bath and massage for elimination and circulation; colonic irrigation; sun bath; infra-red for arthritis; trained nurse; muscle-lifting facial pack, $1 with bath. Shampoo and wave, $1. Takoma Park Sanitarium nurse. Open eves., Sun. to 2 p. m. Ladies' Turkish Bath, Keith-Albee Bldg., G st. entrance, elevator down. Met. 7236.

DR. DELLA LEDENDECKER'S WONDERFUL HANDS WILL RUB THOSE ACHES & PAINS AWAY. 3025 O NW.; WEST 1120.

EASTER EGGS and favors ordered now will be ready at any stated time. Miss Gates, 2410 20th nw., Apt. 4. Co. 10197.

ELIZABETH MAY would like her clientele know she is again with the National Beauty Shop, 521 13th st. nw. ME. 8128.

ELDERLY people or convalescents. Comfortable fr. rm.; special diet. DE. 5906.

GUEST THEATER TICKETS—The Washington Post will give two free guest tickets to Loew's Fox Theater with each paid-in-advance want ad for seven or more times when brought to The Post's main office. Now playing The Desert Song. On the screen, "Sailor's Luck," with James Dunn and Sally Eilers.

GRADUATE GERMAN MASSEUSE—Scientific treatment given in your home by appointment; ladies only. De. 1688.

HANDBAGS—RELINED, REPAIRED AND MADE OVER; REAS. 1748 M ST. NW. AT CONN. AVE. ME. 6499.

INVALID, child or adult, given every attention by grad. nurse in her home; $20 weekly. Shep. 1758-J.

CHAMBERS CO.
One of the Largest Undertakers in the World

MASSAGE—Baths; white nurse; refined; exclusive clientele. Na. 8563. Hrs., 10-8.

MASSAGE—Elec. Salt glow baths; colonic irrigations, enemas, muscular treatments; white nurse. DI. 9071.

MASSAGE—Also metaphysical cases; graduate colored nurse; speaks German, French, &c.; references. Decatur 5297.

MERCHANTS, users of Easter & fruit baskets, save by by buying from manufacturer. District Basket Co., 1269 4th ne.

MONEY advanced on watches, diamonds, jewelry, antiques, gold, silver, pawn tickets. Livingston, 1404 N. Y. ave.; ME. 9264.

NURSE—Invigorating treatment; manicuring; col. operator. Po. 1672.

PRIVATE HOME for elderly person or couple, refined, special attention; write for appointment or call. 5453 30th place, Chevy Chase, D. C.

SWEDISH MASSAGE—GERTRUDE JOHNSON, NA. 9086, APT. 103.

THE 24-HOUR DAY SCHOOL, INC., 4719 Conduit rd. nw., retarded children from kindergarten thru grades. Clev. 9861.

TWELVE SITES in Cedar Hill Cemetery. Price $450. Section No. 16. 444 Emerson st. nw. Phone AD. 6949.

ATTENTION, HOUSEWIVES.
Special sale on household necessities, groceries, toilet goods, beauty preparations, &c., at fraction above wholesale prices. Samples on display at
APT. 4, 1539 EYE N.W. DI. 7837.

MASSAGE AND ELECTRIC TREATMENTS
For Appointment Call
District 5638.

FREE SPIRITUAL MEETING TONIGHT, 8 P. M.
Rev. Dr. Wm. West, 1028 17th st. nw.

CHAMBERS CO.
Ambulance Service, $4.00

FINESA
Absolutely guaranteed and highly recommended by scientists; removes minor wrinkles, blackheads, rough and scaly skin; restores youthful appearance; it is very economical; the use of any other preparation is unnecessary. Sold in any drug store in the city for $1, or Ad. 5429. FINESA PRODUCTS CO., 2631 14th st. nw.

CLAIRVOYANTS 4

LICENSED BY DISTRICT OF COLUMBIA
MADAM ZARA 520 D STREET NE. HOURS 10 TO 10.
Cards, palm—Full readings, $1. LI. 7709-W

RELIABLE
29 Years' Successful Practice in Washington, D. C.
MARTHA SPENCER
MOST REMARKABLE READER OF HUMAN DESTINY OF THE PRESENT AGE.
Without a question will tell you the object of your call, names of friends, relatives and actual facts concerning your life and circumstances which you know to be absolutely true. MY METHODS AND WORK ARE DIFFERENT FROM ALL OTHERS. Call and have personal interview.
NO SINCERE PERSON TURNED AWAY.
FEE WITHIN THE REACH OF ALL.
924 14TH ST. N.W.

SPIRITUALISTS 5

PROF. WRIGHT—Seance Sun., Wed., Fri. 8 p. m. 450 N. J. ave. se. Linc. 10027.

TRANCE MEDIUM—DE LONG. Question, 50c. Talks with white and colored. Met. 5234. 725 Eleventh street nw.

DR. JANE B. COATES.
Readings by appointment. Resid. phone, Col. 6227. 1627 Lamont st. nw., Apt. 2.

MOTOR TRAVEL 6

RELIABLE PRIVATE CARS. CUT RATE BUS TICKETS. NATIONAL TRAVEL BUR., 413 WOODWARD BLDG. NA. 3724.

GREATLY REDUCED RATES TO EVERY PART OF THE UNITED STATES.
Baltimore, Round Trip. $1
Good Until Used.
NEVINS BUS LINES
807 13TH ST. NW. MET. 4437.

AUTOMOBILES for SALE 7

(Continued.)

DRIVE THIS CAR TODAY
Convince yourself that *it does make a difference where you buy a used car.*

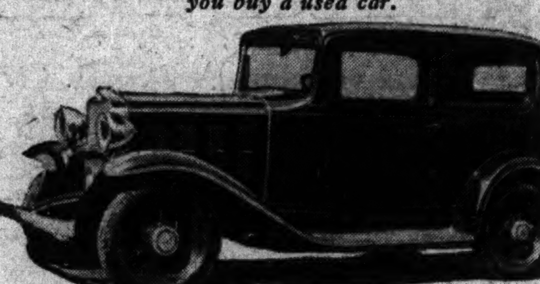

CAR NO. 6—1932 CHEVROLET COACH
The picture doesn't do this car justice. The finish is spotless, tires prove that the car has been used but little, and the motor will speak for itself when you step on the accelerator. A real buy at.............. $395

CHEVS. Car No.			FORDS Car No.		
242—'29	Coach	$160	45—'31	Roadster	225
26—'30	Sedan	215	23—'30	Coach	190
36—'30	Touring	185	94—'31	Tudor	215
103—'29	Spt. Cab.	140	199—'29	Coupe	110
138—'31	Coupe	315	204—'31	Coupe	235
141—'32	Spt. Rds.	285	125—'29	Sedan	135
146—'32	Coach	415	193—'30	Spt. Rds.	175

$55 FULL CASH PRICE

Car No.		Car No.	
29—'29	Essex Sedan	66—'26	Oakland Sedan
47—'24	Reo Sedan	75—'26	Nash Coach
48—'25	Buick Coupe	206—'24	Studebaker Sedan
52—'27	Olds Coach	79—'27	Chevrolet Sedan
117—'27	Peerless Sedan	99—'26	Chevrolet Coach

DONOHOE CHEVROLET
TERMS INC. TRADE
1620 M STREET N. W.
Dist. 8300 Open Evenings and Sundays

BUICK—Sedan, $100 cash; good condition. H. A. Boswell, Hyattsville 202 or Green 1923.

BUICK COACH, 1929—Finish looks like new; the tires ARE new and the motor will meet your expectations; reduced to $299. WILLIAMS & BAKER, 1507 14th St. NW.

BUICK 1929 Coach. Original dark maroon duco finish, in perfect condition. Fenders have been refinished. 5 good tires. Interior very clean. A real buy at........ $295
GRAHAM MOTOR SALES,
1526 14th St. NW. Pot. 0772.

BUY MY CREDIT—and save from $50 to $100 on the purchase price of any make new car. Na. 4619.

CHEVROLET 1929 Coach; thoroughly checked by expert mechanics in our shop; you won't find another like it at our price.................. $135
LUSTINE-NICHOLSON MOTOR CO.,
Hyattsville, Md. Greenwood 2200.
Open evenings. "Come Over."

CHEVROLETS and Fords; large assortment at low prices and easy terms. Barry-Pate Motor Co., 2525 Sherman ave. nw. Adams 6000.

CHEVROLET 1929 sedan, 4-dr.; splendid condition; 4 brand new tires; new paint; $185; very easy terms can be arranged; can be seen at my home. 2752 Woodley rd nw Col. 1245.

CHEVROLET 1931 4-door Sedan. Seat covers have protected the upholstery; all new tires; in fine mechanical condition. A real buy at.................. $295
OURISMAN CHEVROLET
625 H St. NE. Lincoln 10200.

CHEVROLET 1932 Roadster. Low mileage and has had good care............ $395
MODERN AUTO EXCHANGE,
2303 14th st. nw. Col. 9396.

CHEVROLET Sedan, 1932. Painted dark olive green with cream wire wheels, metal tire cover and full nickel trim. Carries additional accessories, such as cigar lighter, etc. The tires, paint, upholstery, mechanical condition and general appearance of this car are just the same as the day it was brand new. The cleanest, best bargain in a perfect used car in Washington.................. $445
THE TREW MOTOR CO.
1509 14th St. Dec. 1910.

CHEVROLET 1932 Coach—Rich black finish with red wheels; first-class condition throughout; bargain, $385; terms and trade.
LUSTINE-NICHOLSON MOTOR CO.,
Hyattsville, Md. Greenwood 2200.

CHRYSLER 1930 4-door Sedan. Painted black with wood artillery wheels. Paint, fenders and tires are in perfect condition. Equipped with beautiful new set of hand-tailored slip covers. We have spent $43 on this car to make it like brand new. Famous all-steel safety body and safety hydraulic brakes. Only.................. $345
THE TREW MOTOR CO.
1509 14th St. Dec. 1910.

CHRYSLER—65 Sedan; used only by District official; 30 days' guarantee; clean in every particular; $235. See Tom first. Chrysler-Plymouth Sales-Service, 637 N st. nw.

DODGE 1929 D. A. De Luxe Coupe. Good mechanical condition. Only $200.
STEGER MOTOR CO.
645 Md. Ave. NE. Lincoln 0178.

DODGE 1933 6 Display Sedans. We have three almost new Dodge 6 Sedans used for display purposes only. Cannot be told from new and these cars all carry full new-car guarantees and service policies. We have different colors, some with 5 wheels and one with 6 wheels, fender wells and trunk rack. Can be purchased at a tremendous saving.
THE TREW MOTOR CO.
1509 14th St. Dec. 1910.

FORD 1931 Tudor Sedan. The original maroon finish with cream wire wheels, the chrome nickel trim, and the upholstery are all without a blemish. The five tires are almost new. We have spent $58.78 in making this car a typical guaranteed Trew Value Motor has new rings and pins.......... $245
THE TREW MOTOR CO.
1509 14th St. Dec. 1910.

FORD V-8 TUDOR SEDAN—$50 cash, balance 16 months. Nolan Motor Co., 1111 Eighteenth st.

FORD—Late 1931 sport coupe; exceptionally fine condition, $195. N. E. Motor Co., 920 Bladensburg rd. Atl. 0200.

FORD 1931 Town Sedan. Finest and latest of the economical Model A Fords. Slanting windshields with body streamlined. De luxe upholstery with new hand-tailored slip covers. Four brand-new tires. By spending $65.79 on this car we are now able to offer the finest Model A Ford Sedan in the city for.................. $325
THE TREW MOTOR CO.
1509 14th St. Dec. 1910.

FORD V-8 TUDOR SEDAN—Car driven by an official of the company. Nolan Motor Co., 1111 18th st.

FORDS—1931, all models; de luxe roadsters, coupe, sedans; priced low; many others. Frey's, 1827 14th st. nw.

FORD 1930 Town Sedan. This de luxe Ford 4-door Town Sedan has finish, tires and general condition like new. Beautiful hand-tailored slip covers. We have spent $59.42 in bringing this car up to our rigid standards, including reboring the motor.................. $245
THE TREW MOTOR CO.
1509 14th St. Dec. 1910.

Ask your barber why he uses Post Classified Ads.

MECHANIC'S SPECIAL
1931 Chevrolet Sedan
$150
FREE 6 MONTHS
Lubrication Policy with EVERY GUARANTEED USED CAR
'32 Chev. Spec. Sedan........$450
'32 Chev. Spt. Coupe (2)........ 439
'31 Chev. Coach (2)........ 309
'31 Chev. 5-window Cpe. ... 295
'33 Chev. Coach. Pract. new 535
Also Fords, Buicks, Olds, Essex, Dodge, Nash, Hudson, DeSoto, Gr.-Paige, Hupmobile, Pontiacs. Almost any model—$45 up.
"SEE US BEFORE YOU BUY"
Taylor Motor Co.
"BETTER USED CARS ALWAYS"
1835—14th at T—1901

FORD DE LUXE SEDAN, V-8, 1932—Excellent condition; can be had for unpaid notes. Mr. Howard, Legal Dept., Nolan Motor Co., 1111 Eighteenth st.

FRANKLIN CONVERTIBLE COUPE, Series 12, in wonderful condition; 6 wire wheels; new top; finish, motor and upholstery like new; your car in trade.
CALLAN MOTORS, INC.
Franklin Distributors
1529 M St. NW. Dis. 3458.

GUEST THEATER TICKETS—The Washington Post will give two free guest tickets to Loew's Fox Theater with each paid-in-advance want ad for seven or more times when brought to The Post's main office. Now playing The Desert Song. On the screen, "Sailor's Luck," with James Dunn and Sally Eilers.

HUDSON SEDAN, 4-door—Long wheelbase; wonderful performance; only $297. WILLIAMS & BAKER, 1507 14th St. NW.

LINCOLN—Custom Sedan; 23,000 actual miles; a late model car with new luster and mechanically practically unused; a rare bargain at $995. See Tom first. Chrysler-Plymouth Sales-Service, 637 N st. nw.

NASH SPECIAL 6 COACH, 1929—Twin ignition, valve-in-head motor; new paint; good tires; outstanding value at $297. WILLIAMS & BAKER, 1507 14th St. NW.

NASH 1930 Coupe—A snappy little car in splendid condition; just traded in by most careful driver; $360; terms.
LUSTINE-NICHOLSON MOTOR CO.,
Hyattsville, Md. Greenwood 2200.
Open evenings. "Come Over."

PACKARD—1930 "8" cylinder, 5-pass. sedan; perfect condition and appearance; $685; terms if desired. SHERIFF MOTOR CO., 422 L st. nw.

PACKARD 1928 Sedan, driven only 28,000 miles by original purchaser; new paint; excellent condition.............. $295
STANLEY H. HORNER, INC.
1015 14th St. N.W. Nat. 5800.

PLYMOUTH—1932 P. A. sedan; refinished; price slashed $100; $275. See Tom first, Chrysler-Plymouth Sales-Service, 637 N st. nw.

PLYMOUTH—1932 P. B. Sedan; radio, dark blue finish; $100 under market; $425. See Tom first, Chrysler-Plymouth Sales-Service, 637 N st. nw.

PLYMOUTH—1933 P. C. Sport coupe; maroon, 300 miles; owner changed mind for sedan; you save $100; $575. See Tom first, Chrysler-Plymouth Sales-Service, 637 N st. nw.

PONTIAC 1930 Coupe. Original olive drab finish in fine condition. Good tires. Motor excellent. Fine mohair velour upholstery is spotless. We will sell this car at a loss of $59 for............ $245
THE TREW MOTOR CO.
1509 14th St. Dec. 1910.

OLDSMOBILE—1931, Patricia Sedan; six wire wheels, beautiful two-tone tan finish; it could not be cleaner if it were brand new; $495. See Tom first, Chrysler-Plymouth Sales-Service, 637 N st. nw.

REO Flying Cloud 1928 Coupe. Fine tires, paint and fenders perfect, upholstery clean and motor splendid. Painted a beautiful cream and black. It is unbelievable that this wonderful car, which sold for $1,805 new, is today only............ $150
THE TREW MOTOR CO.
1509 14th St. Dec. 1910.

STUDEBAKER 1931 Dictator 8, Rumble-Seat Coupe. Black finish with silver trim like new. Equipped with 6-ply heavy-duty tires driven very few miles. Valves have been ground and carbon cleaned. A perfect automobile for only............ $445
THE TREW MOTOR CO.
1509 14th St. Dec. 1910.

STUDEBAKER—1931 Dictator 8 Regal Sedan; as good as new, but we have priced it at a $200 saving. $495. See Tom first, Chrysler-Plymouth Sales-Service, 637 N st. nw.

STUDEBAKER—1931 Dictator 6 Sedan; one owner only and a car you'll be proud to show your friends; $100 underpriced. $345. See Tom first, Chrysler-Plymouth Sales-Service, 637 N st. nw.

VIKING '30 V-8 sedan; run 19,000 miles. $215. 4909 14th nw. Ge. 5402.

80 USED CARS—Priced Right.
LOGAN MOTOR CO.,
1610 E St. NW.

AUTOMOBILES for SALE 7

(Continued.)

Buy a "Chernerized" Used Car.
CHERNER MOTOR CO.,
1781 Florida Ave. NW.

BLANTON MOTOR CO.
Plymouth and De Soto Dealers.
3-11 New York Ave. NE.

ROLLS ROYCE SEDAN
Mechanically perfect; unbreakable glass; new paint; 6 new balloon tires; bargain; by owner. Rear 1910 S st. nw.; Dec. 4354.

50 CARS
All Models—All Years
$19 Up
Open Evenings and Sunday.
STEUART MOTORS
6th and New York Ave.

AUTO TRUCKS—TRACTORS 8

GOOD USED TRUCKS
Bargains in vans, deliveries, dumps and trailers; reconditioned and repainted.
STERRETT OPERATING SERVICE,
30 M St. NE. Met. 0505.

AUTO REPAIRING—PARTS 9

Auto Tops Rebuilt—Low as $6.95. Guar. work & materials. Rear 3124 Georgia Ave. N.W. COl. 8256.

GARAGES 12

We have garages available for rent from $4 per month up; NW. section. Call for details.
CHAS. D. SAGER
National 0036. 924 14th st. nw.

AUTO PAINTING—Plating 11

$15.00 AUTO PAINTING
ACE GARAGE
Rear 1144 18th St. N.W. Nat. 5452.

WANTED—AUTOMOBILES 13

WE WILL BUY
Your Car for Cash
See Mr. Dillon, 1440 P St. NW.

USED CARS BOUGHT, SOLD AND EXCHANGED.
MANHATTAN AUTO & RADIO CO.,
1706 7TH ST. NW.

CASH FOR USED CARS. CALL NORTH 10096.
FRED L. MORGAN, 1341 14th St. NW.

SEE US LAST
Highest Prices for Your Car.
UNITED MOTOR CO., 40 H St. N.E.

CASH FOR YOUR CAR
or will pay unpaid balance and give you difference in cash. See Mr. Barnes, 1729 14th st. nw.

RECOMMENDED SERVICE 14

The following business concerns guarantee satisfaction to Post readers. Any complaint found necessary to be made to The Post will receive prompt attention. For admission to Recommended Service Column call National 4205, Branch 43.

ANY painting and papering? I need work. Will give attractive prices. Best refs. R. P. Letts, Met. 5316.

CARPENTER & BUILDER—All kinds of alterations and repairs at most reas. prices; painting; prompt serv. We. 2745.

CARPENTERING, plastering, brickwork; job or contract; special attention on all work by expert workman. NO. 9839.

CARPENTER — Lowest possible prices; porch work, partitions, garage doors, general repairs. LI. 9184-J, any time.

CARPENTER WORK—Remodeling, repairing, jobbing, screening; estimates free. Steele, Robinson & Weirich. Call Hyattsville, 704-M, or Col. 7351-J.

CARPENTER—Porches inclosed; alterations, painting, repairs, roofs, floors, shelves, fences, garages. Hart, LI. 6644-J.

CARPENTERING, painting, glazing, fencing, roof mending; jobbing or by day. Call North 5537. J. E. Gilliss.

FLOORS SANDED and finished; price reasonable; also American sanding machines rented. H. L. Caton, AT. 0280.

FLOORS sanded, refinished, cleaned and shellacked, $1.50 each. Rooms papered or painted, $3. Earl Jordan, LI. 5765.

GENERAL house repairing, plastering, cementing, stucco, carpentering; garages built; roofing, painting, paperhanging. Terms arranged. Clar. 461-W-1.

GUEST THEATER TICKETS—The Washington Post will give two free guest tickets to Loew's Fox Theater with each paid-in-advance want ad for seven or more times when brought to The Post's main office. Now playing The Desert Song. On the screen, "Sailor's Luck," with James Dunn and Sally Eilers.

LET US do your wall paper scraping, $2 room; papering, $4 up; also exterior and interior painting. Ad. 5681.

PAINTING, PAPERING, ROOMS DRY-SCRAPED, $4 AND UP, PAPER INCLUDED. ALFRED HOBBS, LI. 8769-J; 725 4TH ST. NE.

PAINTING—Int. and ext.; expertly done; quality work; real depression prices; est. free. Call Crosby any time. LI. 1699-W.

PAINTING—Rooms, $3 up, windows, 45c up; doors, $1.50 up; exp. exterior painting; 2-story house, front, $19 up; 5-7 rooms, $49; 1-car garage, $6 up; material incl. District Painting Service Co., Li. 5106.

PAINTING and PAPERING—Expert work neatly done. Work guaranteed; low rates. Call Linc. 4568.

PAINTING & PAPERING—Rooms, $4 up, paper incl.; absolute satisfaction guar.; special prices on all work now. Wheeler & Sons, 309 4th st. Lin. 7835.

PAPERING—5 RMS., 2-STORY HALL, $30. Quick service, white mech. Call any time. Also glass put in, 50c plus cost material; no job too small. Adams 2326.

PAPERING—Rooms, $5; paper, incl., this week only; work guar.; painting; reas. James Jones, 1629 6th nw. Po. 1253-W.

PAPERING—AVER. ROOM, $6; CLOSETS FREE; PAINTING REAS.; WORK GUAR. LI. 3165. LEWIS SHOAP.

PAPERHANGING, plastering; neat, clean work; low prices; by local, responsible mechanic. Baltz, 601 Irving nw. Co. 1889.

PAPERHANGING, PAINTING—I do my own work, $4 up room, paper included; materials guaranteed. Abelman, Atl. 4485.

PAPERHANGING & PAINTING — Rooms papered, $4.50 up, paper included; white mechanics. Jack Sparkes, Nat. 7841.

PLUMBING! HEATING! Call Carl and save money. City and suburbs. Terms. Met. 9087. Berwyn 99. 1132 9th st. nw.

REPAIRING of plaster, stucco, chimneys, roofs and leaky basements; painting; satis. guar.; reas. Minnick, Me. 2846.

SCREENS made and repaired, furniture redecorated, upholstered. Window cleaning. Special rates. Ben. WE. 1097.

SIGNS—Windows, metal signs, show cards, office doors lettered; reasonable. Phone Ad. 3262-W.

Slip Covers Reupholstering, reas. Potomac Up. Co. Ad. 7145-J.

UPHOLSTERING, REPAIRS, REFINISHING; CHEAPEST FOR QUALITY. KAY SHOP, 2012 K; WEST 0296-J.

VACUUM CLEANER and elec. fans repaired; workmanship and material guar. For free home inspection and estimate, phone LI. 6050. Dowd Vacuum Cleaner Service, 646 H st. ne.

BEER SIGNS Card or paper signs delivered promptly. Phone Ad. 3262-W.

KEYS Duplicates, 15c, 2 for 25c. F. & W. Grand 5 & 10c Store, 7th & D nw.

ANY 9x12 RUG SHAMPOOED $1
In your home; A-1 references.
Schlecht & Lundquist. ME. 8352.

5 ROOMS, 2-STORY HALL, $30
Good paper and work. White mechanic. Also Painting. We. 1430.

CHARLES B. BROOME
Heating and plumbing. Special attention given repairing and remodeling. Our trucks equipped for emergency. No back-to-the-shop trips. 614 F ST. NE.; ATL. 3557.

SCREENS Fencing, gen'l repairs, painting, carpentering, guar.: esti., reas. Beck, Li. 0063-W, after 5.

$4 A ROOM AND UP. PAPERING AND PAINTING, GENERAL HOUSE REPAIRS. COL. 1160.

RECOMMENDED SERVICE 14

(Continued.)

WINDOW Cleaning, floor waxing; reas. M. Mays; Hillside 0269.

ROOMS PAPERED, $3.50
Up. Work guaranteed; 1933 patterns; white mechanics. Fisher, ME. 6682.

Paperhanging, Painting.
$4 per room up. I guarantee my work to satisfy. F. H. MURRAY, Met. 9623.

HOUSE WIRING 6 rooms, 2 halls, bath, with fixtures, $39 up; floor plugs, $2 up. G. A. YOUNG, LI. 6803-W.

Painting, Carpentering.
Good work; reas. price. J. Weber. At. 5396. 511 E st. se.

FLOORS RENOVATED
$10 rm. up; upholstering; furn. repaired; antiques restored. C. Norwood, Li. 2031.

Upholstering Repairing, slip covers, cushions; work reas. Garland, 5632 Georgia ave. GE. 3646.

CARPENTER and builder; all kinds of alteration work; estimates cheerfully given. Call ME. 3717.

50c—Washington Radio Service. service charge. 3100 Ga. Col. 8255

Chair Caneing Porch rockers splinted; upholstering. Armstrong, 1235 10th st. nw. Met. 2062.

JOBS $1 up; carpentering, brick, cement and painting; work guar.; also home building. LI. 8941-R.

HEATING SYSTEM
Hot water, completely installed in 6 rooms, hall, bath, $270. All new American Rad. Co. materials. Repairs at lowest prices. Terms. M. A. Mandley, At. 3628.

LAWN MOWERS
Sharpened, adjusted, oiled and cleaned, only $1.25. We will call for and deliver free. All mowers sharpened by the Electrakeen system. WE DO NOT USE EMERY WHEELS that burn steel and draw temper, which causes big nicks when the blade hits the smallest stones. The Electrakeen system is a smooth grinding system that gives your blade a sharper, longer-lasting edge. Mount Vernon Cycle & Sport Shop, 738 9th st. nw.; Met. 2735.

MOVING—STORAGE 16

DUMP TRUCKS—HIRE FOR STEAM SHOVEL OR HAULING; DAY, WEEK, HOUR; REAS. DODSON, LI. 3699.

ASSURED HALF-RATE MOVING
In U. S. and Canada.
K. & E. UNITED VAN SERVICE.
Na. 3722. Invest. Bldg., 1012 15th st. nw.

HELP WANTED—FEMALE 17

ACTUAL RECORDS—Student in school 23 days, without previous training, placed in stenographic position $25 week; another, 2 months in school, without previous training, placed $22.50 week; another, 5 months night school, placed $1,500 year; many others. Results of a NEW DEAL jr. accountancy, private secretarial and finishing courses, 2-9 months. Why waste your time and money with old methods and earn less? "The best is the cheapest." New classes forming. Boyd's, 1333 F st. Nat. 2340.

COUNTER GIRLS, waitresses; other positions. J. S. Employment Agency, 504 E st. nw.

GIRL—Wanted, experienced in making icings and icing cakes; apply in person (no phone calls); only experienced need apply. See Mgr., Federal Bake Shop, 1006 F st. nw.

GUEST THEATER TICKETS—The Washington Post will give two free guest tickets to Loew's Fox Theater with each paid-in-advance want ad for seven or more times when brought to The Post's main office. Now playing The Desert Song. On the screen, "Sailor's Luck," with James Dunn and Sally Eilers.

LADY—Well educated; of pleasing personality; company established 1888; permanent connection. Write Box 94, Washington Post, or phone Nat'l 4969.

WOMEN interested in $10 wk salary, conditional, see Mr. Miller between 8-9 a. m. or after 6 p. m., 1209 Pa. ave. se.

WOMAN—White, experienced cook and laundress, no other work; reference required; stay nights. Emerson 0284.

HELP WANTED—MALE 18

BARBER—American, for Dupont Circle Shop; must be young and neat. Apply 4220 Fessenden st. nw.

BARBER—Must be sober; bring tools ready for work. Apply Clifton Barber Shop, 2414 14th st. nw.

BOOTBLACK — Experienced, wanted at once. 1509 17th st. nw.

EMPLOYED man may reduce room, board to $5 by 4 hours' office work weekly. Research University, 1607 I st. Garage.

GUEST THEATER TICKETS—The Washington Post will give two free guest tickets to Loew's Fox Theater with each paid-in-advance want ad for seven or more times when brought to The Post's main office. Now playing The Desert Song. On the screen, "Sailor's Luck," with James Dunn and Sally Eilers.

I NEED 3 men; real proposition, appeals to every lover of the home beautiful; 50-50 basis; must be hard working go-getter if you qualify. See Mr. Miller, 8-9 a. m., or after 6 p. m., 1209 Pa. ave. se.

MAN—We will employ two neat appearing men for sales work for Ohio Corporation; small guarantee. Apply Tuesday, Room 305, 635 F st. nw.

MEN WANTED—With grit and ambition; hard workers; permanent employment. 738 Investment Bldg., 10-12 a. m.

MEN—2, young, aggressive, for special sales work; must be willing to work hard. See Mr. Hull, 603, 1319 F st. nw.

MEN—Due to the extension of our refrigeration dept., we are in need of several men; attractive propostion. See Mr. Shaver, Jordan Piano Co., 13th and G sts. nw.

SALESMEN—Responsible, adaptable, willing to work 55 hours per week; thorough training; no deposit or investment. Box 221, Washington Post.

TAXI DRIVERS—White; wanted at once; a real proposition; don't fail to investigate. Security Cab Co., 801 H st. nw.

WANTED 2 MEN, preferably married; fair education; ambitious; not too proud to start at the bottom. Apply 2-4 p. m., 977 National Press Bldg.

YOUNG MAN—All around, experienced in meat and grocery store; references required. 1000 3d st. se.

SALESMEN — Clothing; experienced preferred; outside work. Apply 9 a. m., Kassan-Stein, Inc., 510 11th st. nw.

CHAUFFEURS WANTED
TO DRIVE FOR THE
BELL CAB CO.
LIBERAL PROPOSITION
APPLY 1317 L ST. N.W.

Government Positions Available

There are over 150,000 Government positions which may be available after March 4. No civil service examination required. All parts of the United States and foreign countries. Skilled and unskilled workers wanted, men and women. Accountants, custom collectors, elevator conductors, carpenters, stenographers, typists, doctors, dentists, engineers, telephone operators, statisticians, janitors, nurses, gardeners, land office positions, game wardens, watchmen, paymasters, teachers and numerous other positions. DETAILED INSTRUCTIONS WILL BE GIVEN AS TO HOW AND WHERE TO APPLY. An authentic, confidential and official list of these positions with salaries of $1,000, $2,000, $5,000 and $10,000 per year and up will be mailed to you upon the receipt of only $1.00. This offer is limited, as the original supply was quickly exhausted. Mail your remittance of $1.00 at once. Do not delay.

National Service League
1106 National Press Building,
Washington, D. C.

HELP WANTED—MALE 18

(Continued.)

2 YOUNG men wanted as salesmen; commission advanced. Apply 10 a. m., Room 237, Pepco Bldg., 10th and E sts. nw.

TAXICAB CHAUFFEURS
BLUE LIGHT CAB CORP.
HAVE MOVED TO
211 Q ST. N.W.
NEW PROPOSITION.
FOR EXPERIENCED STEADY DRIVERS.
DRIVE THE CAB THE PUBLIC DEMANDS!

ROUTE MEN (3)
For established grocery routes (no canvassers). About $22.50 wkly. plus bonus to start. Reference required. Apply 9-12 a. m. 918 N. Y. ave. nw.

HELP—Male and Female 19

SALESMEN AND SALESWOMEN—For spring campaign; liberal commission. Phone Met. 8352. Mr. Schlecht.

A New Deal for New Dealers
Only a few places left. Bring this ad and a $3 deposit and go to work.
APPLY APT. 4, 1539 EYE ST. NW.

SITUATIONS—FEMALE 21

BOOKKEEPER-SEC'Y—Five years' exp.; PBX op., stenographer; refs.; accept $15 wk. Miss Hackley, Adams 2214.

COLORED girl wants general housework or part time; good refs. North 2361.

DRESSMAKER—First-class fitter; street, sport and evening dresses beautifully made; remodeling a specialty. Met. 3189.

FAMILY laundry done at flat rate; best refs.; work called for and delivered. PO. 3553-J.

GENERAL HOUSEWORK—Colored woman; settled; day or week; refs. Ad. 2007-J.

GIRL—Good cook, excellent refs., wants part time work; good house cleaner. Call 1423 Que st. nw.

GRADUATE nurse would like case; reduced rates; excellent refs. Telephone Lincoln 2541-J. Call betkeen 8 and 3 p. m.

HOUSEWORK—General; all or part time; refs. Willie Mae Massey, NO. 2611.

PART TIME or day's work; laundry. Call Ads. 7231 mornings.

PRACTICAL NURSE, experienced, white, or housekeeper for employed couple or motherless home. Mrs. L. Dodge, Manassas, Va., Route 1.

SEC'Y-STENOGRAPHER—General congressional work; knowledge of bookkeeping; 10 years' exp., refs. GE. 8120.

STENOGRAPHER-SECRETARY—5 yrs.' experience; A. B. degree; competent, reliable. Call NA. 9070, Ex. 806, mornings.

STENOGRAPHER-SECRETARY, bookkeeper, typist; 5 years' experience; permanent or temporary; small salary. Call West 2755-R.

STENOGRAPHER, typist, clerical office worker; capable; desires whole or part-time work. Lincoln 6463.

SLIP COVERS and curtains made, using your material; shop experience; very reasonable. Atlantic 2163. Emily North.

WOMAN — Colored; experienced general houseworker and plain cook; best refs.; needs work. North 6017-J.

SITUATIONS—MALE 22

CHAUFFEUR-HOUSEMAN—Colored; butler, gardener, porter; any work; city ref.; 6 yrs. last position. Call Adams 1691-J after 7:30 p. m.

COMMERCIAL ARTIST—5 yrs.' experience; wants work. Phone Adams 2418, or address Box 91, Washington Post.

CARPENTER, painting, general repairs; must have work; experienced, reliable; reasonable wages. ME. 9340.

FILIPINO chauffeur - butler, acquainted with the city very thoroughly, desires position. Call Metropolitan 9030.

MAN (colored) wants job chauffeur-butler, any kind of driving; first-class reference. Guy Butler, North 10386.

MARRIED MAN—Capable and reliable office manager; experienced as secretary-stenographer in congressional, departmental and commercial offices in Washington; law school graduate; will accept temporary or part-time work. Greenwood 2149-W for interview.

SALESMAN (Paint)—Ten years' local exp.; best ref. Box 86, Washington Post.

YOUNG MAN; year and half accounting exp., typing; pleasing personality; need work; salary secondary. Box 92, Washington Post.

BUSINESS OPPORTUNITIES 24

BARBER SHOP—Cash or terms. 1604 U st. nw.

BARBER SHOP; established business; good opportunity; living quarters in back. 1007 Seminary rd., Silver Spring, Md.

BOTTLING BUSINESS—Soft drinks and beer; well-established business; modern machinery and trucks; cost over $10,000; bargain, $2,000; may sell half interest. Col. 4040.

FROZEN DEPOSITS IN D. C. BANKS ACCEPTED AS PART PAYMENT ON HOMES, ACREAGE, LOTS, &C. CLeve. 6160.

GROCERY STORE—Cheap; living quarters. Apply 829 9th st. ne.; phone Lin. 10322.

GROCERY STORE—Living quarters; rent only $32.50; sacrifice for $600. Mr. Rogers, 1410 H st. nw.; DI. 7819.

GUEST THEATER TICKETS—The Washington Post will give two free guest tickets to Loew's Fox Theater with each paid-in-advance want ad for seven or more times when brought to The Post's main office. Now playing The Desert Song. On the screen, "Sailor's Luck," with James Dunn and Sally Eilers.

ONE of America's leading jockeys just arrived from Miami, is retiring from the saddle; wants immediate interview with good business man; big proposition for Maryland and New York tracks. Box 74, Washington Post.

RESTAURANT—Will sell reasonable, one of Washington's best eating places. Old established. A-1 location. First class trade. Has never been up for sale before. For interview with owner, write Box 87, Washington Post.

ROOMING HOUSE (Columbia rd., near Conn. ave.; handsome furniture, reasonable rent; income $250 monthly. Only $1,150. R. M. De Shazo, 1130 14th st. nw.

TAILOR SHOP—Good loca., fully equipped; very cheap; good opportunity for right party. 3501½ Ga. ave. nw.

Suburban Beer Garden
A German of respectable personality, initiative and ability as organizer with lifelong experience creating various kinds of restaurant-gardens, and familiar with the problems of such concerns, wishes to consider a new project of an exquisite suburban beer garden with a financial party. Write "Waldpark," Box 106, Washington Post.

INVESTMENTS 24A

10% EARN 10%
WITH SAFETY
AMERICAN FIDELITY LOAN CORPORATION,
107 Carroll St., Takoma Park.
Phone Shep. 3444.
10% 10%

6% NOTES
Secured by
First Mortgages
Safe—Conservative
Wm. H. Saunders Co., Inc.
REALTORS
Dist. 1016 1519 K St.

MONEY TO LOAN 26

MONEY TO LOAN to responsible parties of good character. LINCOLN SERVICE CORP., Suite 209, Woodward Bldg. Phone National 2003.

INSTRUCTION COURSES 29

BUSINESS COURSE—Day, evening; Gregg shorthand taught; indiv. instr.; quick results; low rates. NO. 6728.

BUSINESS COURSES—Our individual instruction courses save time and money. Poteet's Business College, Nat. 4717.

GREENE'S WASHINGTON ACADEMY of Beauty Culture; night and day classes; positions obtained. Suite 225, National Press Bldg. Met. 6362.

PIANO AND VOICE taught. Sight reading a specialty. Home after 5:30. 904 N. Y. ave. nw., Apt. 22.

DOGS—CATS—PETS 31

BOSTON TERRIERS, females; shawl collars, pedigreed. 3613 14th st. nw.

BOSTON TERRIER PUPS—Sired by son of champion; also grown female. 3102 18th st. nw.; Col. 0856.

ENGLISH bull pups—P. K. C. registered; sire, Silent Knight Tuffy; dam, Lady Punch. D. M. Smith, 512 Tulip ave., Takoma Park.

ENGLISH BULL PUPPIES from genuine registered stock, A. K. C., sire imported. Apply Hosmer's Kennels, 1619 Bladensburg rd. ne.

FOR EASTER—Bostons, peppy pedigreed pups. O'Hare's Buddy sensation, Sigourney King strains. Very reas. Also 2 blue-ribbon dogs at stud. 2817 Monroe st. ne.

NORWEGIAN ELKHOUND PUPPIES; police crossed; reasonable. North 2068-W.

PLYMOUTH ROCK HOMERS—13 pairs; no reasonable offer refused. North 2229-W

PUPPIES—Eskimos spits; white; 6 weeks old. Call LIncoln 4833.

RABBITS—50 Cents Up.
1411 Manchester Lane NW.

EASTER BUNNIES, Baby Chicks and Ducklings.
ATHERTON'S PET SHOPS
612 F St. N.W. 1404 Irving N.W.
5429 Georgia Ave.

HORSES—CATTLE 32

HORSES—8; 1 young mule; good workers, guaranteed. 110 M st. se.; AT. 2731.

SADDLE HORSES—Two, fine; 1 thoroughbred, and several colts, 2, 3 and 4 year old; bargain. Geo. 9684 or Geo. 9083.

SADDLE HORSES—2 good jumpers, 3 ponies, 2 work horses. Georgetown Riding Academy, 1011 29th st. nw.; WE. 0591.

MISCELLANEOUS for SALE 35

ANTIQUE mirror, mahogany bedroom and dining set or pieces; portieres, rugs, desks, parlor sets. Wis. 2450.

ASPARAGUS—Fancy; 25c bunch; strawberries, fruits, vegetables; best, fresh. Zuras Bros., 130 Center Mkt. Deliver. service. DIs. 4787.

BAR FIXTURES—Handsome; back and front; equipment of all kinds; reasonable prices. 627 Indiana ave. nw. Dist. 5399.

BASEBALL GOODS—Full line at Hazleton Bicycle & Sporting Goods Co., 424 Ninth st. nw.

BILLIARD and pool tables, all sizes; supplies; repairing. Conn Billiard & Bowling Supply Co., 810 9th st. Dist. 4711.

BICYCLES—Rollfast bicycles, velocipedes and sidewalk bikes; other good wheels. Wheel goods repaired. Hazleton Bicycle & Sporting Goods Co., 424 9th st. nw.

BICYCLES—Now is the time to repair that bicycle. Free pick-up and delivery. All makes of bicycles and velocipedes repaired. Complete line of parts. New and used bicycles for sale. Mt. Vernon Cycle & Sport Shop, 738 9th st. nw.

CANDY for children (potato fondant); delicious and digestible; for Easter; 60c pound. 2233 18th st. nw. Col. 8112.

CASH REGISTER—National; $.01 to $3; have no use for it; will sell cheap. GA. 9856; 5420 N. H. ave. nw.

CLASSIC BABY GRAND—Am leaving for England and offer one of the most magnificent Grand Pianos in Washington at exactly half former price. Authentic Chippendale Model. Will include $40 Chippendale bench free. Whole outfit a year old, perfect condition and includes manufacturer's full warrantee. Piano will be subject to inspection at 721 11th st. nw. until 15th inst., as instrument will then be shipped abroad if unsold.

CONTENTS of 2-room apt.; completely furnished; sell "as is" at great sacrifice; leaving city. Nat. 2900, Apt. 607.

CORNED BEEF, special, 10c lb. up.; spring lamb, calf liver. Walker & Evans, del. serv., 341-43 New Cen. Mkt.; Dist. 7181.

DIAMOND RING—1¼-karat, unusually fine diamond, solid platinum diamond mounting; rare bargain; $195. Kahn Optical Co., 617 7th st. nw.

DOOR CHECKS and locks; steam and radiator valves; elec. appliances; bldg. materials of every kind. District Salvage Co., 419 H st. nw.

ELECTRIC REFRIGERATOR—Copeland; used; in perfect condition; $37.50. Col. 4509.

ELECTRIC BATTERIES—EDISON; STEEL BEAMS, ANGLES, STEEL TRUSS, BLDG. PIPE, HARDWARE; 4-WHEEL TRAILERS, $30 UP. ADAMS 7589.

FURNITURE—Dining table, mahogany, glass top. Phone West 3126.

FURNITURE—Brass bed, with box and half mattress; 9x12 rug, Singer sewing machine, dressers, 2 chairs. Col. 0800, Apt. 410

GUEST THEATER TICKETS—The Washington Post will give two free guest tickets to Loew's Fox Theater with each paid-in-advance want ad for seven or more times when brought to The Post's main office. Now playing The Desert Song. On the screen, "Sailor's Luck," with James Dunn and Sally Eilers.

LANDSCAPE GARDENING—We handle all evergreens, shrubs and perennials. 702 11th st. nw. Phone Met. 7850.

MAYONNAISE—Hollister's, fresh made, 30c pt., 50c qt. Watson & Hollister, Inc., Center Mkt., 5th & L sts.; deliv. MEt. 9283.

OLIVE OIL—Pure Italian; ½ lb., 25c; 3 cans Italian tomato paste, 25c. A. Litteri, 115 New Center Mkt.; MEt. 9652.

PIANO—Call District 6546 for appointment to see most unusual bargain in a fine apartment-size upright which may be purchased for small balance due and on very easy monthly payments.

REFRIGERATOR—G. E.; late model; A-1 condition; cheap for cash or will consider exchange for improved or unimproved property. Apply Rm. 304, 1409 L st. nw.

SEWING MACHINE—Singer portable elec., last model, brand new, used one week, perfect; sell $35. 5326 5th st. nw.

TOP SOIL—Very rich; cow or horse manure; will deliver 4 bushels or more; I specialize in fixing lawns; reasonable. Earnest Boswell, Linc. 5733.

TYPEWRITERS—Guaranteed like new; low prices; terms: we rent, repair, exchange. Standard Typewriter Co., 723 10th nw.

TYPEWRITERS—Special "Master Reconstructed" Underwoods; like new; only $37.50. "United," 1223 N. Y. ave. Nat. 5509.

TYPEWRITERS—Reconditioned portables and standards at bargain prices. All makes rented and repaired. Free delivery. Typewriter Sales and Service, 811 17th st. nw. Nat. 5666.

VACUUM CLEANERS—New and used. We repair or exchange any make or model. Service guaranteed. Southeast Vacuum Cleaner Exchange, 657 A st. se. LI. 0631.

VACUUM CLEANER—Hoover; like new; $10; any time. 812 Eye st. nw.

150 TONS horse manure, $3 ton. Apply 419 9th st. nw.

CHOICE BEEF, LAMB, VEAL, PORK.
BRIGGS SUPPLY CO. Delivery service.
342-443 Center Market. Nat. 9242.

ELTO-JOHNSON OUTBOARD MOTORS.
New and Used. Service and Parts.
SOUTHEAST SALES CO., 1240 E st. se.

GRAY MARINE MOTORS.
NEW AND USED.
MARINE MOTORS BOUGHT AND SOLD
J. B. BLAND.
14 14TH ST. NE. LIN. 6332.

PRE-EASTER
UPRIGHT PIANO VALUES
We want to dispose of 5 pianos that are still in good playing condition. Your choice at $18 each. Terms if desired. Free Piano Lessons.
HOMER L. KITT CO., 1330 G ST. NW.

CHAIRS FOR RENT
At very reasonable charges. Ideal for bridge parties, banquets, meetings, &c. Quick service. Call Dist. 8112. D. Notes, 633 Indiana ave. nw.

Washing Machine Special
APARTMENT WASHER, $39.50.
Only $2.50 and $3 per month.
BARBER & ROSS, INC.

PRE-EASTER
PLAYER PIANO VALUES
Must sell immediately 2 guaranteed player pianos at $40 each. $1 down. Free Piano Lessons.
HOMER L. KITT CO., 1330 G ST. NW.

STEEL FILING CABINETS
4 drawers, letter size, $13. Office furniture, safes and store fixtures. Edgar Baum, Inc., 914 E st. nw.

PRE-EASTER
GRAND PIANO VALUE
Pay only balance due of $147 for Davis & Son Baby Grand Piano; sold formerly $475. Continue payments of $1 per week. Free Piano Lessons.
HOMER L. KITT CO., 1330 G ST. NW.

WANTED—MISCELLANEOUS 36

ANTIQUE jewelry, gold teeth, watches, diamonds, silver, coins, music insts.; full price paid. Schiller's, 444 9th, cor. E nw.

AUTOGRAPH LETTERS of Presidents, statesmen, stamp collections, old coins bought. Hobby Shop, 716 17th st. nw.; Dist. 1272.

(Continued on Next Page.)

WANTED—MISCELLANEOUS 36
(Continued.)

BOOKS BOUGHT—Highest cash prices for books in any quantity; bring them or phone Metropolitan 5415. Pearlman's Big Book Store, 933 G st. nw. only.

CASH FOR GOLD, silver, diamonds, pawn tickets, jewelry, antiques, platinum. Livingston, 1404 N. Y. ave., Met. 8294.

FIRST-CLASS used guitar; nothing but bargain considered. 330 11th st. sw.

WE PAY CASH
for old gold, silver, watches and diamonds and old jewelry. Selinger's, 818 F st.

OLD GOLD, SILVER WATCHES, DIAMONDS
And discarded jewelry wanted for our mfg. dept. Full cash value paid.
SELINGER'S, 818 F St. N.W.

COUNTRY BOARD 39

EXCEPTIONALLY nice home for retired persons; beautiful country home; city conveniences; $25 mo. Write Mrs. B. G. Ireland, Reisterstown, Md., Route 2.

VIRGINIA ESTATE—Attractive garden, lovely porches, restful surroundings, 12 minutes from Washington via bus. Can take four refined persons. Private bath if desired; garage; unlimited telephone; $10 to $15 per week. Phone Walnut 8624.

VACATION PLACES 41

ATLANTIC CITY, N. J., 180 N. Y. ave.—Attrac. furnished rooms on boardwalk. Rates reduced. Write Mrs. M. J. Burns.

ROOMS—FURNISHED 42

ARIZONA HOTEL—310 C st. nw., block off Pa. ave.; neatly furnished rooms; lobby; 3 baths on each floor; shower bath; continuous hot water; $4 week up; transients, 75c to $1.

B ST. NE., 312—2d fl. front; 2 rooms; l. h. k.; very reas.

C ST. NE., 133—One large room for l. h. k., with sun porch; $18 month.

C ST. NE., 133—2 front rooms for l. h. k.; light and gas furnished. $25 month.

CALVERT ST. NW., 1842—Nr. 18th st. and Col. rd. Attrac. front rm., $20; also large corner rm.; suitable for 3.

CALVERT ST. NW., 1835—Apt. 45. Near Shoreham Hotel; newly furn. ft. rm.; in beautiful apt.; all conv.; $5; Chevy Chase, Mt. Pleasant car lines.

CENTRAL (1314 15th st. nw., Apt. 3)—Attractive single front room; permanent or transient. Reas.

CLEVELAND PK., 3454 Newark st.—Sunny bedrm.; twin beds; bath and bed-sitting rm.; en suite; for 1 or 2 persons. Cl. 2464.

CLIFTON ST. NW., 1213—Two attractive furn. rms., priv. bath, porch; en suite; comp. l. h. k.; incl. heat, gas, elec.; $12.50 week.

CLIFTON NW., 1420—Large rm. and sleep. porch; for 2 or 3; beautifully furn.; also front rm.; 14th st. cars. COL. 7479.

COLUMBIA RD. NW., 1834—$2.50 per wk., small hall bedroom, 2nd fl.; instant h. w.; 2 car lines. Adams 10213.

CONN. AVE.—Nicely furn. room and bath; private entrance; $20 monthly. Call North 1747, Apt. 4.

D ST. NW., 205—2d fl.; 2 lovely, sunny l. h. k. rooms; sink, linen, elec., gas; baby considered.

DELIGHTFUL, cool so. fr. bed.-liv. rm (4 windows), next bath; very attrac., quiet, clean; cont. h. w.; phone, garage; refs. 1633 Q.

DIFFERENT—Beautiful spacious front rm. richly fur.; firepl., radio; also cheery, airy, artistic liv. rm. (firepl.) and sun rm. (7 windows); for particular guests; refs. 1626 17th.

DOWNTOWN—1114 13th st. nw. Newly furn., decorated; quiet; $4 week up.

DOWNTOWN—1317 13th st. nw., bright, pleasant rooms in quiet home; l.h.k. if desired; couples, $4.50 up; small rm., $3.

DOWNTOWN—1101 14th st. nw.; comfortable, bright rooms; $3 and up.

DOWNTOWN—11th st. nw., 1111—Desirable rooms; c. h. w.; $3 wk. up; $10 mo.

DUPONT CIRCLE (1747 P st. nw.)—Nice, clean, single or double room, in physician's home; every convenience; reas.

DUPONT CIRCLE—1744 P nw. Nice, bright rms.; near bath; cont. h. w.; $3.50 up.

E ST. NE., 228—Rooms, l. h. k., $16, $18, $24 mo.; employed adults.

EAST CAPITOL ST., 505—Large newly furn. rm.; twin beds; private entrance to bath; breakfast privileges; reasonable.

EYE ST. NW., 1920—Very desirable, attrac. ft. rm.; 3 windows; large closets; c. h. w. Excellent location; girls; reas. Met. 3362.

GUEST THEATER TICKETS—The Washington Post will give two free guest tickets to Loew's Fox Theater with each paid-in-advance want ad for seven or more times when brought to The Post's main office. Now playing The Desert Song. On the screen, "Sailor's Luck," with James Dunn and Sally Eilers.

HARVARD ST. NW., 1448—Accommodation for gentlemen in owner's home. Refined, quiet, comfortable; also garage.

HARVARD ST. NW., 1334 (Apt. 1)—Large, comfortable room, next to bath; $15 single; $18 couple; excellent location.

HOTEL LOGAN—Reduced rates; rooms, $5 up; with bath, $7 up; walking distance downtown; hotel conveniences. NO. 2000.

KENNEDY NW., 1237—Comfortable, attrac. single or double rm., private home; every convenience; garage; very reasonable.

L ST. NW., 1322—Attrac. double ft. rms.; $7-$9 wkly.; others, $3.50-$6; all with running water; single, $3.

M ST. NW., 1329—Large ft. rms.; Thomas Circle; $18 to $22 mo.; l.h.k. permitted.

MADISON ST. NW., 1412—Attrac. furn. large ft. rm.; priv. bath; detached home; all conveniences. GE. 5421.

MASS. AVE. NW., 1750—Second floor front, for two or three.

MASS. AVE. NW., 1229—Nicely furn. double rms.; all front; twin beds; next bath; also single; conv.; also auto space; reas.

MASS. AVE. NW., 1515—Attrac. single, double rms.; running water, semiprivate bath, excellent meals, lovely lawn; reas.

MASS. AVE. NW., 1750—Second floor front, for two or three.

MASS. AVE. NW., 1414—Desirable double, single rms., with running water; best residential section, downtown; for women.

MT. PLEASANT ST. NW., 3421—Attrac. large front rm.; also nicely furn. rm., next bath; homelike; reas. Col. 3462.

N ST. NW., 1753, at Conn. ave.—1, 2, 3 rm. kitchenette apts., comp. l.h.k., $7-$10 weekly; conv. baths; cont. h.w. No. 9495.

NEW HAMPSHIRE AVE. NW., 1222—Large, attrac. room, 6 windows, running water, small porch, twin beds; also single rm.; home cooking; meals optional.

NEWTON ST. NW., 1625—Large, warm, sunny, front rm.; owner's well-kept, conveniently located home; greatly reduced.

N. CAROLINA AVE. SE., 603—2 large bright, l. h. k. rms., newly deco., spacious closet, 2d fl., next bath. Rent reas.

O ST. NW., 1213—Convenient neighborhood, large, clean, l. h. k. room, 3d floor, $5.50 wk.; single room, $3 wk.; adults.

ONTARIO PL. NW., 1818—Attrac. ft. rm., private bath; 3 windows; free phone; all conveniences; reasonable. Ad. 0325.

ONTARIO RD. NW., 2510—Living room, kit., running water; comp. furn. for housekeeping; $7 wkly. Col. 4675.

PARK RD., 1827—Attractive, large corner rm., priv. bath; cool, detached house; conveniences; nr. car lines. Col. 10322.

QUINCY ST. NW., 1343—Large front room with private bath, use of shower if desired. Adams 3595-J.

RANDOLPH PL. NE., 2129—Attrac. furn. bedroom, screened, glassed-in sleeping porch; semiprivate bath; priv. entrance; suitable 2 or 3 gentlemen; l. h. k. privileges for couple; very reas. After 4 p. m. week days or any time Sun. At. 5113-W.

SHEPHERD PARK—2 furnished rooms with private bath in beautiful detached home; other conveniences; reas. Mr. Griggs, Me. 5088 or Ge. 4792.

SPRING ROAD N.W., 1327—Lovely front double room, nicely furnished, next bath; convenient location; suitable for 1 or 2 persons. Reasonable. Ad. 0228-J.

THE CAROL—300 1st st. se. (nr. Capitol). Attrac., furn., single and double rms.; cont. hot water; $3 week up.

2D ST. SE., 413—1-2 rms., next bath, 7 windows, c. h. w., radio; also 2 r. basement, $6-$8 week.

5TH ST. NW., 5111—Nicely furn. front rm.; to couple; $20 month; convenient to cars and bus. Adams 2507.

11TH ST. NW., 1225—Gentlemen, 2d-floor, front room; 3 exposures; next bath; sleeping alcove; reas.; refs.; priv. family.

1230 D ST. NE.—Cheerful, 2d-floor front room; also single room; both near bath; private home, board if desired.

13TH ST. NW., 3812—One large and one small, nicely furnished room, next to bath; private family; phone service. Phone 9 a. m.-4 p. m., Ad. 8496.

13TH ST. NW., 3422—1 blk. 14th & Park rd. Attrac., large ft. rm., suitable 4 persons, $8 mo. each; others, $12 to $15; 2 baths.

14TH ST. NW., 1726—Centrally located; comfortable; semibath; suitable for 1 or 2 persons; reasonable. Potomac 2044-J.

14TH ST. NW., 2804—Apt. 25. Exceptionally well-furn. rm.; suit 2 or 3 gentlemen; separate beds; tele., shower, elev.; $2.75 each. Adams 9583.

15TH ST. NE., 230—Nicely furn. front rm.; next bath; Beauty Rest mattress; home atmosphere; reas. Li. 4957-J.

15TH ST. NW., 1320—Nicely furn. single rms.; near bath; cont. h. w.; with or without meals; rates reduced to suit your income.

16TH AND R—Small front rm., semi-priv. bath; quiet home; gentleman; ref. 1622 Riggs pl. nw.

16TH ST. NW., 1846—Desirable rm., next bath; c. h. w.; $15; also rm.; single or twin beds; gentleman.

17TH NW., 1129—Large, attrac. bed-living rm., 1st fl., $8 wk.; sleeping rms., $4-$5; 2 baths; h. water conv. Met. 4036.

17TH ST. NW., 4500—Room; adj. bath; private residence; professional family; garage; near cars, buses. Ad. 6323.

ROOMS—FURNISHED 42
(Continued.)

19TH ST. NW., 3226—New home; all or part; by widow, to quiet couple; all conv.; or will board gentlemen. Col. 1690.

21ST ST. NW., 1729—Most attrac. 2nd fl. ft.; prive. use kitchenette, din. r. certain hrs.; excel. neighborhood; c. h. w.; reas.

426 3D ST. NW.—Two front, 2d floor, newly decorated in quiet home; $7 weekly; l. h. k.

1723 19TH ST. NW., Dupont Circle Section—newly papered, painted and furnished; single and double; $15 and up.

2908 13TH NW.—Nicely furnished single and double rooms, in private family; gentlemen; reference. Columbia 8375.

3512 10TH ST. NW.—Two well-furnished, housekeeping rooms, gas, electricity included, only $7 week. Adams 6950-W.

THE WESTMINSTER.
1607 17th st. nw. Warm room with bath or running water, near shower; single, $6 and $7; double, $8 to $10.

MERRILL MANSIONS.
1361 Fairmont st. nw. Beautifully furnished, newly decorated l. h. k. apts., $40-$45; all priv. baths. Also 1 room, kit., priv. bath; suitable 2 persons; $35.

NEW INN 606 9th. $1-$1.50-$2 per day; $5-$10 weekly.

INSPECTED ROOMS

Gibson Rental Bureau Inc.
816 15TH ST. NW.

Inspects rooms offered to the public. Gives you complete information as to the character of the locality, how furnished, home atmosphere, etc. Reccommends them to you with the assurance that they are clean, safe, sanitary. That the owners are of proper reputation and congenial and will make your stay pleasant.

PHONE NAT. 5578. NO CHARGE.

Save Time.

ROOMS—UNFURNISHED 43

ALLISON ST. NW., 426—One large room and kitchenette; heat, gas, elec. and telephone; before 7.

C ST. SE., 333—3 rooms, bath; electric, gas, heat; 2d floor; reduced rent; adults.

GUEST THEATER TICKETS—The Washington Post will give two free guest tickets to Loew's Fox Theater with each paid-in-advance want ad for seven or more times when brought to The Post's main office. Now playing The Desert Song. On the screen, "Sailor's Luck," with James Dunn and Sally Eilers.

7123 GEORGIA AVE.—2 rms. and kitchen, semipriv. bath; near Walter Reed Hosp.

ROOMS and BOARD 45

CONVALESCENTS, aged and invalid, given every attention and care; choice food; special diet; physicians' refs. Ad. 3063.

D ST. NE., 914—Front rm.; for gentleman; fine meals; next to bath; use of phone; near cars. Mrs. McGrath, Linc. 3981.

DUPONT CIRCLE, 1812 21st nw.—Attrac. furn. rms.; excel. breakfast, eve. dinner; exclu. guest house; reas.; wkly-mo. rates.

DIXIE CLUB—2217 Que st. nw. Newcomers will find pleasant outside rooms; semiprivate baths; excellent meals; reas.

HARVARD ST. NW., 1480—Corner house, single or double rooms; twin beds; c. h. w.; home privileges. Really delicious meals.

K ST. NW., 1733—Vacancy; board and room; $25 to $27.50; table board, $5.

K ST. NW., 1623—Large, double and single rms.; within walking distance downtown area; good home cooking; $35 mo.

MASS. AVE. NW., 1406—Attracive furn. home, refined atmosphere; single and double rooms; semiprivate bath; bountiful table; walking dist.; reduced rates.

MORRISON ST., 3733—Beautiful rm. for 1 or 2, with delicious meals; also small rm., with meals, $25 mo.; garage.

MT. PLEASANT—So. rm.; slp. porch; $60; single, $30; table board, $5. CO. 9858.

NEWTON ST. NW., 1645—Room and board; convenient section to all cars. $30.

QUE ST. NW., 2200—Near Dupont Circle. Single front rm.; overlooking Mass. ave.; semipriv. bath; private home; excellent meals; $40; possession April 15; refs.

R ST. NW., 2112—Splendid location; completely reconditioned; beautiful rooms with sleeping porches; convenient baths; positively home cooking; worth investigating; reasonable. North 10484.

NEWTON ST. NW., 1413—Southern home and atmosphere; lovely rm., with dinner, $5 per week; all home priv. CO. 6356.

RHODE ISLAND AVE. NW., 1626—South room, 4 windows, large front rm., suitable for couples, excellent food; reas.

RHODE ISLAND AVE., 1515—Double rm adjoining priv. bath, $6.50 week; home cooking; refined atmosphere. De. 6474.

SCOTT INN, 1333 K St. NW., adjoining Hamilton Hotel—Large front room for 2 or 3; running water; excel. meals; reas.

VERMONT AVE., 1219—Select; suitable 4; slp. porch; c. h. w.; bountiful table; central; also others; $30, $35. Met. 7204.

11TH ST. NW., 1113—Rooms with or without meals; continuous hot water; $3 up. Met. 9882.

12TH ST. NE., 127—Near Lincoln Park. Attrac. rm. for 2; excel. meals; reas.

13TH ST. NW., 2900, Hillcrest—Desirable room, bath; 1st and 2d fl.; single and double; refined surroundings; balanced meals; reas.

16TH NW., 1606—Front single, double rms.; excellent meals; wlk. distance; $7 a week.

17TH ST. NW., 1309—Second house north of Mass. ave.; nicely furnished.

17TH ST. NW., 1309—Second house north of Mass. ave.; nicely furnished.

HOTEL OLIVER.
2125 G st. nw. Attention, Govt. clerks! Strictly fireproof; private rooms, with 2 meals, from $10 week up.

2101 S ST. AT CONN. AVE.
Beautifully furnished modern guest house can accommodate a few more guests; refined atmosphere and comforts of home; delicious, wholesome food; refs. required.

1756 N ST. N.W.
Beautifully furn. rm.; semiprivate bath; walking distance downtown; $8 week.

APARTMENTS—Furnished 50

ADAMS MILL RD., 2707—Apt. 108. Liv. and din. rm., kit.; Frig.; furn. or unfurn.; Murphy and da-bed; reduced $57.50 to $45.

ARMY OFFICER'S WIDOW will share or sublet nicely fur. 5 r., apt. 33, 2530 Que st. nw. Pot. 2062.

ARE you particular? See this apt.; 2 bedrms., living rm., k. and b.; modern bldg.; adults only; $72.50. CL. 2150.

BELMONT RD. NW., 1814—Near 18th and Col.; 2 large, bright rms.; bath, porch, sink, range; 4th fl.; priv. home; $35.

CONGENIAL girl can share a really homelike apartment with another girl; walking distance of Govt. bldgs. Call Met. 3935, Apt. 4-C.

COOL—Excep. attrac. 2-rm. suite (firepl.), bath; also 1 rm., h. k. apt., suitable refined, discrim. guests; contin. h. w., phone; best service; also large rm.; reasonable; refs. 1717 De Sales.

DOWNTOWN—Rialto House, 740 9th st. nw.—Desirable, beautiful and newly furnished 1 room, kit. and private bath apts.; reasonable rent; telephone service.

DUPONT CIRCLE—1626 19th. Desirable 2 r., kitchenette; bay-window ft.; sink, gas, elec. h. w.; nicely furn; $40; garage.

FALKSTONE, 1401 Fairmont, apt. 301—4 rooms, k. and b., G.E.; ref.; May 1-Oct. 1; $85 per mo. Ad. 8464.

GUEST THEATER TICKETS—The Washington Post will give two free guest tickets to Loew's Fox Theater with each paid-in-advance want ad for seven or more times when brought to The Post's main office. Now playing The Desert Song. On the screen, "Sailor's Luck," with James Dunn and Sally Eilers.

INZER—1736 18th st. nw. Two rooms, kitchen, bath; attractively furnished; Frigidaire on house current; $50 up. Apply Apt. 301.

K ST. NW., 1812—Attractive 2 r., k., b. and porch apt. to responsible, refined adults; ref.; $75. Phone Nat'l 2630, ex. 306.

K ST., 1017, AND 2540 14TH—Nicely furn. front apts. of 2 and 3 rooms, kitchen and bath; gas and electricity. Met. 6362. Met. 8647.

MASS. AVE. NE., 902—5 rooms and bath, heat and light; reasonable.

MD. AVE. NE., 216 (apt. 12)—Woman of refinement will share comfortably furnished apartment with two adaptable business women; home privileges; $25. Call Lin. 3492-W after 4:30.

NEAR DUPONT CIRCLE—Large, bay-window front rm., kitchen, semiprivate bath and porch; completely furn. for l. h. k.; $35. 2023 O st. nw.; POT. 2614.

NEAR WARDMAN PARK, 2623 Garfield st. Will arrange 2d and 3d fl. furn. apt. to suit employed adults. Ad. 0575-J.

OGLETHORPE NW., 500—Three rooms, dinette, priv. bath; elec. refrig., gas; $45. Ge. 3972.

SUBLET—Most attractive, completely furnished; large living room, 2 spacious bedrooms, kitchen, bath, large closets; free Frigidaire; $70. 2829 28th st. nw., apt. 32. Col. 4735-W.

THE BOND (1230 New Hampshire ave. nw.)—4 rm., kit. and bath, $50; 2 rms., kit., bath, $65. Free refrigeration, 24-hour elevator service. Res. Manager.

VARNUM ST. NW., 822—One or two rooms, kitchen; light housekeeping; semiprivate bath; bargain. Col. 9067.

WYOMING APTS.—Desirable first floor; southwest exp.; 3 large bedrms., attractive living rm., dining rm., kitchen, pantry and bath; completely furn.; immediate occupancy; 6 mo. or longer; reasonable. Decatur 2000, Branch 101.

APARTMENTS FURNISHED 50
(Continued.)

13TH ST. NW., 3114—Desirable 2-room apt.; attractive kitchen; priv. entrance; bath, heat, elec., gas; available garage.

14TH ST. NW., 1125—2 rooms and private bath; desirable location; reasonable.

17TH ST. NW., 1606—Splendid location; attrac., large rm.; Murphy bed; kit. and bath; reasonable. Apply Apt. 1.

19TH ST. NE., 779—2 rms., kit., b., slp. porch; gas, elec., heat; adults.

1965 BILTMORE ST. NW.—Overlooking Rock Creek Park. Four large, clean rooms, private tile bath; $65, including Frigidaire, gas and elec.; references.

4323 3RD ST. NW.—3 rooms, kitchen, private bath; heat, gas, elec.; cont. hot water; reasonable. Adams 0470.

$12 WEEKLY, completely furnished, including gas, electricity, 2 beautiful rooms, kitchen, bath; 3 exposures. 534 20th st. nw.

DOWNTOWN—1402 15th
One room, kit., bath; nicely furnished; clean; one or two persons; rents reduced.

Francis Scott Key, Apt. Hotel
20th and F sts. nw. 1 room, kit., bath; completely furn.; linens, silver, Frigidaire; day, week, month. Nat'l 5425.

WE PLACE YOU FREE
Furn. and Unfurn. Apts. and Houses.
NATIONAL RENTAL SERVICE,
1427 Eye St. N.W. Dist. 6768.

FURNISHED or Unfurnished 51

BILTMORE ST. NW., 1926—2 large, sunny rooms, kitchen, private shower bath; reduced to $35 unfurn., $45 furn. CO. 7478.

GUEST THEATER TICKETS—The Washington Post will give two free guest tickets to Loew's Fox Theater with each paid-in-advance want ad for seven or more times when brought to The Post's main office. Now playing The Desert Song. On the screen, "Sailor's Luck," with James Dunn and Sally Eilers.

OPPOSITE Metropolitan Club; 1 rm., k. & b.; studio apt.; log fire; elec. refrig. Apply Met. 0984.

RAVENEL APT.—1610 16th nw. 1, 2 and 3 rms., kitchen and bath; large center hall; $40 to $100; elec. refrig.; strictly mod.; exclusive. Res. Mgr., Dec. 2780.

THE ALTON, 1445 Park rd., near 14th st. —New fireproof building. 1 rm. to 3 rms., kit., dinette, halls, closets and bath. All rooms are very large. $30 up. Furnished at small cost. Free Frigidaire; elevator. Resident Mgr., Apt. 102.

3500 13TH ST. NW. (The Parkwell)—1½ rooms, kit., din., bath, $40; furn., $50; 2 big rooms, big din., kit., bath, $50; furn., $60; 4 big rooms, hall, big kit., din., bath, $85. Free refrigeration, elev. Res. Mgr. New fireproof bldg.

1900 BILTMORE ST. NW.
UNUSUAL OFFER.
2 rms., reception hall, kit., bath, porch; Frids.; reas. rent. Resident manager, Apt. 6; CO. 4794-W.

FOR REDUCED INCOMES CHOICEST APT. IN D. C.
VIEW OVER TAFT BRIDGE.
3-RM. APT., $45; 4 RMS., $60; 5 RMS., $70. Best location; new fireproof bldg.; phone and elev. serv.; Frigidaire; all improvements. Furnished, $10 ext. Phone Pot. 5083.

$39.00 2701 14TH ST. N.W. Apt. 501—High and airy corner apartment with south and west exposures. Beautiful bath with tub and shower. Generous kitchen equipment. Free Frigidaire.
NEW AMSTERDAM APTS.

$45.00 4524 IOWA AVE. NW., corner 13th and Buchanan—Frigidaire; 2 rooms, kitchen and bath; all outside rooms.
J. C. WEEDON CO.,
1727 K st. nw. Met. 3011.

SPECIAL LOW RENT! CENTRAL DOWNTOWN
2-rm. apt., $40; 3 rms., $60; 4 rms., $65. Modern elev. building, 1424 K st. nw. Furnished $5 extra. Phone Nat. 5437.

APARTMENTS—Unfurnished 52

B ST. SW., 932—Opposite Smithsonian, 2 blocks from Agricultural Department—2 or 3 rooms, bath, kitchen, sink, gas range; adults.

BRANDYWINE ST. NW., 4635—Modern, attractive apt. in cool suburb, 15 minutes by auto from downtown; bedrm., living rm., kit., bath, storage rm.; heat, elec., gas, elec. refrig. incl.; $47.50; CL. 8889.

CHANCELLOR APTS (214 Mass. ave. ne.) Close to U. S. Capitol; 1 room, kit. and bath, $37.50. Weaver Bros., Dist. 9486.

CONN. AVE., 5112, Apt. 302—3 rooms, kitchenette, dinette, bath, porch and G. E. refrigerator. Reduced rent. Em. 5978.

HAMLIN ST. NE., 1021—3 rooms, dinette, kitchenette, private bath, small porch, gas, elec., 2d floor, $46.50. Adults only. Call after 6:30.

K ST. NW., 1746, APT. 36—Conveniently located; excellent service; five rooms, kitchen and bath, completely redecorated; front exp.; refrigeration. Di. 4620.

MASS. AVE NW., 2340—Apt. 206, 3 rooms, kitchen, bath and glassed-in porch; elec. refrids.; reasonable. Apply Superintendent, on premises. PO. 5540.

MASS. AVE. NE., 1013—3 large rooms; newly decorated; kit., priv. bath; gas, light, heat included; $40; adults.

Q ST. NW., 3051—5 rooms and bath; open fireplace; 3 exposures; beautiful view; exclusive surroundings.

NEWTON ST. NW., 1413—Very attractive 2 rms., kit., priv. bath; entirely modern; reduced to $35; suit. for pals. CO. 6356.

PA. AVE. SE., 1343—Exceptional 4 room modern apt.; entire 2d fl.; private; sunparlor with 6 windows; quiet; adults only; reduced.

P ST. NW., 1715—One room, kitchenette, bath; corner apartment. $35 mo.

PRIVATE HOME near Wardman Park; two rooms, sun parlor, semiprivate bath; kitchenette with Frigidaire; reasonable. Call Adams 4326 or call in person at 2814 27th st.

R ST. NW., 1635—5 rms., b. & inclosed cedar porch; Frigidaire free. $75.

RENT reduced for refined tenant; beautiful apt.; sun parlor, living rm., bedrm., junior dining rm., kitchen; bath with shower; elec. refrig. on house current. 3030 Wisconsin ave.

TAKOMA PK., D. C.—Attrac. cozy apt.; in desirable location; 1 rm., kit., semipriv. bath; priv. entrance; $18. Shep. 3439.

THE WENDELL—1858 Calif. st. nw. 2, 3, 4 rms., kit., bath, recep. hall and porch; free refrig. Rents reduced. See mgr.

THE FLEETWOOD—3707 Woodley rd. nw.; 1 or 2 bedrms., kit., din., bath; frigid. on house current; newly dec.; entirely modern; exclusive; rents reduced. Cl. 0615.

THE BOND (1230 New Hampshire ave. nw.)—1 room, kit. and bath, $37.50; 2 rms., kit., dinette and bath, $52.50. Free refrig. 24-hour elev. serv. Res. Mgr.

1, 2, 3 ROOMS and bath; gas, elec. and heat included; rents reas. Phone Met. 0607.

THE DAVMAR, 18 9TH ST. NE.
Beautiful front corner apt. with southern, east and west exposures; 3 rms., kit., bath, and frig., $57.50; 2 r., k., b., $45. See resident manager. At. 5050.

15TH ST. NW., 2809—Embassy section; ideal location; moving free; 1 room, bath, $25; 1 room, kit., bath, $32.50; 2 rooms, kit., bath, $45. Frigidaire optional. Cleve. 9235 or janitor.

$27.50—1ST FL. apt., 711 3d st. ne. Move in at once. Metropolitan Realty Co., 1427 Eye st.; ME. 5088.

1000 8th nw., 3 r., b., 2d fl., $30
214 7th ne., 5 r., b., 1st fl., $40.50
1918 18th nw., 5 r., b., $45
D. H. JOHNSON CO., 941 N. Y. Ave. N.W.

3117 GEORGIA AVE. NW.
$30.00—3 rooms and bath; separate Arcola hot-water heaters; good condition.
GEORGE F. HANE,
1422 F st. nw. Natl. 3964.

1 room, kit., elec., gas, heat $25
903 N. Y. ave., 2 rooms and bath $30
1619 17th st., 2 rooms, kit., b. $30
2139 Pa. ave., 2 rooms, kit., b. $40
51 Randolph pl., 4 rooms, kit., b. $45
A. M. COOPER.
820 11th st. nw. Nat. 1332.

1483 NEWTON ST. N.W.
4 rooms, bath, Gen. Elec. ref. $47.50
1 room and bath; bachelor $23.50
3153 MT. PLEASANT ST. N.W.
5 rooms, bath, front, Gen. Elec. $57.50
628 NORTH CAROLINA AVE. S.E.
5 rooms and bath, first floor $47.50
3 rooms, kitchenette and bath $40.00
1915 14TH ST. N.W.
5 and 6 rms., bath, elevator. .... $40 to $65
GEORGE F. HANE,
1422 F St. N.W. Natl. 3964.

2601 CALVERT ST. N.W.
Bright, modern apts. of 1 and 3 rooms, kitchen, large hall, tile bath and porch; halls and lobby recently redecorated; free electric refrigeration.
RESIDENT MANAGER. COLUMBIA 7609.

THE MARDAV
815 MARYLAND AVE. N.E.
Desirable building and location; conv. to transportation. 1 and 2 rms., kit. and bath apts.; free refrig.; good management and fair treatment has kept us 95% occupied. All rents reduced. See resident manager.

DESIRABLE downtown apartments, three and four rooms and bath. Low rent. Inquire Henry Salus, 920 New York ave. nw.

REDUCTION IN RENT
1009 11th st. nw.—Five minutes to Govt. offices and major dept. stores and theaters, beautiful one room, double exposure, high and cool; kitchen, dinette, bath and foyer large enough for studio couch for extra guest. With or without Murphy bed. Refrig. on house current. Pretty breakfast set in dinette. Newly decorated. Large closets. French doors into dinette. 24-hour elevator and janitor service. Open for inspection at night. Resident manager. Rent, $38.50 to $45.00.

STRANGE AS IT SEEMS —By John Hix
For further proof address the author, inclosing a stamped envelope for reply. Reg. U. S. Pat. Off.

STRANGE as it seems, the athlete with a well-developed chest has less chest expansion than an ordinary man. Persons suffering with lung ailments often have great chest expansion, because the lungs are in a state of collapse. Otto Arco, internationally famous strong man, developed his chest to the point where at a relaxed position it measured as much as when he took a deep breath.

* * * *

In automobiles and steam trains brakes are operated on the friction principle, the brake shoes rubbing against moving parts to slow action down. The energy thus used is transformed into heat and subsequently lost. In electric locomotives equipped with regenerative brakes, however, braking force can be applied by letting the excess force generate electricity by turning the motor.

When an electric locomotive is braked in this manner it becomes a powerhouse on wheels, sending the electricity thus generated back into the power lines. Engineers have calculated that on a down grade the locomotive will generate from 25 to 50 per cent of the current used in climbing the same hill.

There is no need for a special generator being installed in the locomotive when this way of braking is used, because the motor that runs the wheels on the pull becomes the generator that the wheels turn when the locomotive is running downhill

Colors give added realism to strange things and happenings illustrated by John Hix on a full page in The Sunday Post.

APARTMENTS—Unfurnished 52
(Continued.)

$30.00 1884 NEWTON ST. NW. 1 room, kitchen-dinette combined, screened-in porch and bath.
LEE D. LATIMER CO.
728 Investment Bldg. NA. 4146.

$32.50 AND $35. 225 MASS. AVE. N.E. 1 room, kitchen and bath; Murphy bed. Convenient to U. S. Capitol and Union Station.
NAT'L MORTGAGE & INV. CORP.
1004 Vermont Ave. Nat. 5833

$32.50 2225 N ST. N.W. 2 rooms, kitchen, bath, adjoining Rock Creek Park, 2 closets, hall, elec. refrigeration, newly decorated. One lovely 3 room and bath available at $49.50. Resident Mgr., apt. 101, or phone District 8141.

$35.00 TO $47.50. THE CLEVELAND Park, 3616 Connecticut Ave. One room kitchen and bath, $35; 2 rooms, kitchen and bath, $47.50 up. Frigidaire on house current. Resident manager.
H. G. SMITHY CO.
1418 EYE ST. N.W. Nat. 5904.

$35.50 LONDON HALL, 1133 13th st. One room, kitchenette and bath; Murphy bed. Frigidaire on house current. Resident manager.
GOSS REALTY CO.
1405 Eye st. nw. Nat'l 1353.

$37.50 THE SUSQUEHANNA, 1430 W St. N.W.—Modern building, under owner management, adjacent to Meridian Park, close to schools, churches and shops, between car and bus lines. 3 rooms, kitchen, bath and porch, in excellent condition.
C. A. SNOW CO.
710 8th St. N.W. Nat. 1921

$39.50 1820 CALIFORNIA ST. N.W. 2 rooms, kitchen, bath! large rooms; walking distance downtown, Gen. Elec. refrig.; reduced rental to meet your needs. Also 3 rooms, kitchen, bath at $48.50.
HENRY J. ROBB, INC.
1024 Vermont Ave. Di. 8141

$40.00 ALSO $45.00. 1413 GIRARD ST. Two rooms, reception hall, kit., bath; electricity, refrigeration on house current. Also 3 rooms, recep. hall, kit. and bath, $57.50.
LEE D. LATIMER CO.
728 Investment Bldg. NA. 4146.

$40.00 1464 CHAPIN ST. NW. Second floor; 3 rooms, bath, rear porch. Key at office.
LEE D. LATIMER CO.
728 Investment Bldg. Nat. 4146.

$40.93 HAMPSHIRE GARDENS. Cooperative; corner; park view; bedroom, living room, kitchen, dinette, bath; $40.93 mo.; small cash payment.
EDMUND J. FLYNN,
225 Emerson St. NW. GE. 5741.

$42.50 TO $45. 1418 W St. N.W. and 1424 W st. nw., 3 and 4 rooms, kitchen and bath; all outside rooms, newly decorated throughout. Resident manager.
NAT'L MORTGAGE & INV. CORP.
1004 Vermont Ave. Nat. 5833

$42.50 THE SUSQUEHANNA, 1430 W St. N.W. — Modern building under owner management, adjacent to Meridian Park, close to schools, churches and shops, between car and bus lines. 4 rooms, kitchen, bath and porch, $42.50, in excellent condition.
C. A. SNOW CO.
710 8th St. N.W. Nat. 1921.

$42.50 1809 BELMONT ROAD. 2 rooms, kitchen and bath; newly decorated throughout; electric refrigeration; one block from 18th and Columbia Rd.; convenient to car lines, stores and churches.
NAT'L MORTGAGE & INV. CORP.
1004 Vermont Ave. Nat. 5833

45.00 to $65.00. 2-3-4 rooms, kit., bath; newly decorated. Frigidaire.
1832 BILTMORE N.W. COL. 1348.

$45.00 TO $50. 2300 18TH ST. N.W. 4 rooms, kitchen and bath; newly decorated throughout; all outside rooms; close to stores, movies and car lines. Resident manager on premises.
NAT'L MORTGAGE & INV. CORP.
1004 Vermont Ave. Nat. 5833

$49.50 453 MANOR PLACE N.W. Bright 3 rooms, kitchen, tiled bath, shower, built-in tub; Westinghouse elec. refrig.; radio aerial, sun porch. French doors. Just reconditioned. Apt. 3.
HENRY J. ROBB, INC.
1024 Vermont Ave. Di. 8141

$50.00 NEWTON HALL, 1417 Newton St. NW. Convenient location. 2 rooms, dining alcove, kitchen and bath, refrigeration included. Elevator. Manager on premises.
SHANNON & LUCHS CO.
1505 H ST. NW. Nat. 2345.

$52.00 TO $56.50. 1900 LAMONT ST. N.W.—2 rooms, kitchen, dinette and bath; Murphy bed; electric refrigeration. Call Res. Mgr., Col. 4599, or
NAT'L MORTGAGE & INV. CORP.
1004 Vermont Ave. Nat. 5833.

$52.50 AND $57.50. 1433-1443 Spring Road N.W. Apartment of 1 and 2 rooms dinette, kitchen and bath. Electric refrigeration. Resident manager.
THOS. J. FISHER & CO., INC.
738 15th St. N.W. Dist. 6830

$52.50 THE DAHLIA, 7019 Georgia Ave. Opposite Walter Reed Hospital—Beautiful Apts. completely redecorated and in excellent condition. Rent just reduced. Electric refrigeration. 2 rooms, kitchen, bath and sun room, $52.50. See Mrs. Gaylor, Resident Manager, Apt. 106.
L. E. BREUNINGER & SONS, INC.
211 Investment Bldg. Nat. 2040

APARTMENTS—Unfurnished 52
(Continued.)

$52.50 804 BUTTERNUT ST. N.W., near Walter Reed Hospital, reduced rental on delightful apartments of 3 rooms and bath; some with porches. Resident manager.
WM. H. SAUNDERS CO., INC.
1519 K St. N.W. Dist. 1015

$55.00 TO $65. THE ROCKLEDGE, 2456 20th St. N.W.—Superb view of Rock Creek Valley. Public park adjoining. Charming corner apartment. Two rooms, kitchen, tiled bath, built-in tub, shower. Frigidaire on house meter. Resident manager.
REAL ESTATE MTGE. & GUAR. CORP.
1610 K St. N.W. National 1403.

$55.00 THE CEDRIC, 4120 14th St. N.W. A delightful location. Convenient to schools, play grounds, stores, car and bus lines. 2 rooms, kitchen dinette and bath. Front apt. Refrigeration on house meter. See this today. Resident manager on premises.
AMERICAN SECURITY & TRUST CO.
Real Estate Department
15th & Pa. Ave. N.W. Na. 4815

$60.00 707 20th St. N.W. Walking distance to Government Depts. 4 rooms and bath.
WM. H. SAUNDERS CO., INC.
1519 K St. N.W. Dist. 1015.

$75.00 THE BRIARCLIFF, 1862 Mintwood Pl. N.W. Within 2 blocks of 18th St. and Columbia Rd. N.W. 3 EXPOSURES, all outside rooms, large and cool. Outside windows in bath and kitchen. 3 rooms, kitchen, butler's pantry, reception hall and bath. Convenient to stores, transportation; quiet, refined atmosphere. Refrigeration on house meter. Phone for appointment to inspect.
AMERICAN SECURITY & TRUST CO.
Real Estate Department.
15th and Pa. Ave. N.W. Na. 4815.

$75.00 TO $97.50. 1316 New Hampshire Ave. 3 rooms, kitchen and bath to 4 rooms, kitchen and bath. Electric refrigeration. Resident manager.
RANDALL H. HAGNER & CO.
1321 Conn. Ave. Decatur 3600

$75.00 2151 CALIFORNIA ST. N.W.
FREE GAS
FREE ELECTRICITY
FREE REFRIGERATION
ELEVATOR SERVICE
5 rooms and bath. Resident Manager.
WM. H. SAUNDERS CO., INC.
1519 K St. N.W. Dist. 1015

$97.50 to $125. PARK TOWER, 2440 16th st. nw. 5 rooms (2 bedrooms), bath and porch; refrigeration included; 3 elevators, switchboard, garage. Manager on premises.
SHANNON & LUCHS CO.
1505 H St. NW. Nat. 2345.

$82.50—Three rooms, kitchen, bath and small back porch; with heat and janitor service. 920 New York ave. nw.

THE AL-ROY
1615 Kenyon St. N.W.
Apt. 41—Large reception hall, 2 bedrooms, living room opening onto porch; kitchen, dinette, bath with shower, full length mirrors, ample closet space, 3 exposures, Frigidaire on house current; switchboard, no service charge. Convenient to 14th St. and 18th and Columbia road shopping and theater district. Also smaller units at rents in line with present economic conditons. See manager on premises.

AMERICAN SECURITY & TRUST CO.
Real Estate Department
15th & Pa. Ave. NW. Natl. 4815.

ALL REDECORATED
2138 CALIFORNIA ST. N.W.
Exclusive Residential Location.
2 rooms, kitchenette and bath to 6 rooms and bath; $42.50 and up. Electric refrigeration free.
Resident Manager, North 4837.

1818 KALORAMA RD. N.W.
3 rooms and bath $45.00
Modern Fireproof Building.
Electric Refrigeration Free.

1495 NEWTON ST. N.W.
4 rooms, bath, porch $45.00

1416 R ST. N.W.
WALTON APARTMENT.
1 room, kitchenette and bath to 4 rooms, bath and porch.
$27.50 to $48.00.
A. S. GARDINER,
932 Investment Bldg. Nat. 0334.

THE SHAWMUT
2200 19TH ST. NW.
Corner of Kalorama road, just off Columbia road. Units of 1 room and bath, $37.50; 3 rooms, reception hall, bath and porch, $80.00. Also 6 rooms, reception hall, 2 baths, kitchen and porch, $140. All apartments newly redecorated.

THE MINTWOOD
1843 MINTWOOD PL. NW.
Convenient to 18th st. and Columbia rd. Delightful location; quiet and homelike. 3 rooms, reception hall, kitchen and bath; front apartment, southern exposure; $57.50. Free electric refrigeration.
WALTER A. BROWN
1400 H St. N.W. Nat. 1652.

APARTMENTS—Unfurnished 52
(Continued.)

Lowest Rents in Town
Overlooking Lincoln Memorial
Convenient to Potomac Park

CORCORAN COURTS
23rd and D Sts. N.W.

Convenient to Downtown
Quiet Neighborhood
Frigidaire Current Free
Rooms of Enormous Size

$36.00—Bachelor apartment, consisting of reception hall, large living room with dressing closet and portable bed, tiled bath, built-in tub and shower.

$42.50—Lovely housekeeping apartment, consisting of reception hall, large, bright living room with dressing closet and Murphy bed, kitchen and tiled bath with built-in tub and shower.

$55.00—Large apartment consisting of reception hall, unusually large living room, bedroom, dinette, kitchen and tiled bath with built-in tub and shower.

Open and Lighted Until 10 P. M.

Our representative will take you to see these apts.

See Manager. Nat. 6933

RIGHT DOWNTOWN
Reduced Rents
Convenient to Govt. Depts.
Save Car Fare. Free Frigidaire.

THE MARCHETA
1121 New Hampshire Ave. N.W.
$40.00—Housekeeping apartments consisting of large living room, dressing room with Murphy bed, kitchen with special built-in cabinets, bath with built-in tub and shower, portable dinette set with table and chairs.
$50.00—Front apartments consisting of large living room, bedroom, kitchen and tiled bath with built-in tub and shower. Apply resident manager or phone West 0780.

THE FLAGLER
736 Twenty-second St. N.W.
Apartments of 1 and 2 rooms, kitchen, dinette and bath; 24-hour elevator service; Frigidaire on house current. $27.50 to $55.00. Apply resident manager or phone West 0692.

Highlands
and
Westmoreland
Conn. Ave. at California St.
Two rooms and bath to six rooms and bath. Housekeeping and nonhousekeeping. Furnished and unfurnished. Full hotel service if desired. Dining room unexcelled. Reasonable rentals.
Linkins Co.
1733 De Sales St. N.W.

FOR COLORED
1715 OREGON AVE
$42.50 to $45
Two rooms, kitchen and bath; excellent condition.
NATL. MORTGAGE & INV. CORP.
1004 Vermont Ave. Nat. 5833.

COLORED (near 5th and Fla. ave. nw.)—1st floor; 4 large rms. and bath, large kitchen, gas, elec. ME. 3066.

COLORED—1442 Corcoran st. nw.; 4 rms., bath, all private; rent reduced to $37.50 & $47.50; key at 1408 10th nw. Dec. 3694.

COLORED—Apt. of four rms. and bath; elec., running water; near trolleys; 15 minutes to city by auto; $25 per month. Clarendon 461-W-1.

FLATS for RENT 53

5TH ST. NE., 513—5 rooms and bath, h.-w. h., elec., separate yard and cellar. Rent, $37.50. Phone Ge. 0926.

BUSINESS PROPERTY—Rent 54

FIRST COMMERCIAL—3-room apt., with equipped office and brick shop, 25x60, floored; also 4-car garage; rent as whole or part. 221 Rhode Island ave. nw.; phone North 7091.

OFFICES—STUDIOS for Rent 55

EDMONDS BLDG.
917 15th st., opposite McPherson square. Large, well-ventilated offices in suites of 2, 4 or 6 rooms. Complete service designed to appeal to substantial tenants. Very low rentals.
SHANNON & LUCHS CO.
1505 H st. nw. Nat. 2345

DESK SPACE for Rent 56

PART private office; telephone and stenographic service. 1008, Investment Bldg.; Natl. 7770.

HOUSES—Rent—Furnished 57

CHEVY CHASE, D. C.—Corner 39th and Livingston, 4 b. r., 2 baths; lease April 15 to Sept. 15, $650. Emerson 5546.

CLEVELAND PARK—Completely furnished 9-rm. shaded home; 4 bedrms. and bath; 1st floor, entrance hall, living room, dining room, den, kitchen, lavatory; piano, radio; built-in garage; near transportation; $100 monthly till September. Cleve. 2046.

NEW early American home, in N.W. section, furnished; 6 rooms, large living room and built-in garage; until January; references required. Clev. 9430.

HOUSES—Rent—Unfurnished 58

BEAUTIFUL 5 bedroom, 2 ba. house in Chevy Chase, D. C.; like new; porches, built-in garage, shaded lot. Greenwood 2168.

CHERRYDALE, VA.—6 rms., ba., bungalow; being made over new; 2-car gar.; ½ block Lee Highway. Clev. 4733.

CHEVY CHASE, D. C.—Near Conn. ave. 2-story brick bungalow, made over new; 4 bedrooms, 2 ba., 2-car garage; private screened porch. Clev. 4733.

CHEVY CHASE, D. C.—Chance to reduce your rent; large enough for 2 congenial families; 6 bedrooms, 2 ba., beautiful 1st-floor plan; 2-car gar. Clev. 4733.

GARFIELD ST., 3839—Semidetached brick, 8 rooms, 2 baths, garage; new-house condition; reas. Adams 9137-W. Owner.

GET OUR for rent list of modern homes and apartments; reasonably priced. John F. Donohoe & Sons, 314 Penna. ave. se.

NEARBY VA.—One bus fare; 6 rooms, bath bungalow; open fireplace; newly conditioned; 2-car garage. Greenwood 2168

NEW 6-room stucco house, garage, beautiful location, 15 minutes from White House, $65. Key at 4959 Chesapeake st. nw. Pot. 3014.

NEWTON ST. NW., 1629—10 rooms, 2 baths; most convenient location; excellent neighborhood; reas. priced. Col. 1801.

REFINED COLORED—Takoma Pk., Md., Lincoln ave. Why coop yourself up in an apt.? 5-rm. houses, water, toilet, for $16, $18, $19, $23. Po. 0879.

TEMPLE PARK—Alexandria; on Wash. bus line, 25 min. to Pa. ave.; 6 rms., tile bath; hardwood fls.; large basement and yard; a. m. i.; $42.50. Alex. 592-W.

WE OWN a large number of detached houses and bungalows in Chevy Chase, D. C., and nearby Md. and Va.; 5 rms., ba. to 11 rms., 2 ba.; rents, $35 to $100 mo. We have our own mechanics and keep our houses in excellent condition. Real estate salesmen should call personally for both sale and rent lists. Fulton R. Gordon, 1427 Eye st. nw. Dis. 5231

4TH ST. SE., 308—6 rooms and bath; entirely modern; extra toilet; reduced to $42.50; key at 304 4th st. se.

7-ROOM HOME, newly papered, hot-water heat, elec., large lot; near Catholic University; convenient to bus and car line. 702 Lawrence st., Brookland, D. C.

6-ROOM corner house, 1261 Penn st. ne. $40; excel. summer place; built-in garage. Apply for key at 1262 Owens pl.

$75.00 ATTRACTIVE CORNER HOUSE, 6 rooms, 2 sun rooms, perfect for entertaining or for children; 2 baths, 2-car garage. 3840 Hertford Place N.W.
HENRY J. ROBB, INC.
1024 Vermont Ave. Dist. 8141

23 Decatur ne., 4 r. brick, $15.50
2042 L nw., 6 r. brick, elec., $22.50
1449 Pla. nw., 4 rms., $23.50
617 Va. se., 6 rm. brick, $18.50
634 L nw., 6 r., b., h.-w. h., $60
430 M nw., 10 r., b., h.-w. h., $60
819 8th ne., 6 r., b., h.-w. h., $45
D. H. JOHNSON CO., 941 N. Y. Ave.

MT. IDA, Alexandria, Va.; 6 rooms, bath; a. m. i.; front and back porch; large yard; 2 blocks from school and bus line; $37.50 per month.
R. L. KANE, INC.,
108 S. Washington st., Alexandria, Va. Alex. 2400.

1337 Madison St. NW.—Semidetached brick home; 3 bed chambers, 2 baths; sewing room on second floor; modern kitchen; spacious living room, dining room and breakfast room; 2-car garage; oil burner; finished attic for extra guests if needed. Can be seen at any time. Moderate rent to acceptable tenant.
HENRY J. ROBB, INC.
1024 Vermont Ave. Di. 8141.

$100.00
WESLEY HEIGHTS—Detached 4 bedrooms, bath, large porch, lovely yard, garage; hot-water heat, excellent condition.
W. C. & A. N. Miller. Di. 4464

720 ROXBORO PL. N.W.
Desirable, semidetached, modern brick home, 6 rooms, bath, built-in garage, excellent condition throughout. $50.

509 SOMERSET PL. N.W.
Cozy, semidetached, brick home, 5 rooms, bath, front porch, built-in garage; modern; good condition; $52.50.
HENRY J. ROBB, INC.
1024 Vermont Ave. Dist. 8141.

POTOMAC HEIGHTS
Modern, detached home; 6 rooms and bath, large front porch and sun parlor; garage; one block from car line. Rent, $60.

MT. PLEASANT
Eight rooms, 2 baths; house in excellent repair; built-in garage; rent reasonable.

GLOVER PARK
Six rooms and bath, front and rear porches; newly decorated throughout; electric refrigerator; garage. Rent, $65.00.

CHAS. D. SAGER
National 0036. 924 14th St. NW.

Furnished or Unfurnished 59

CHEVY CHASE, MD.—12 Blackthorne st. 8 rooms, bath, sunroom, recreation and maid's room; detached garage; electric refrigeration; automatic blower, heat; $85 month unfurn., $100 month furnished. Apply on premises.

HOUSES—Rent or Sale 60

GOOD 8-room house, newly papered and wired; well on porch; 5 acres of land; garage, barn and other outbuildings; on hard-surface road; 11 miles from Washington on the route of Washington-Bluemont bus line. Falls Church 12J2.

SUBURBAN—For Rent 61

NEARBY VA.—3 bedrooms, sleeping porch, tile bath, large liv. room., open fireplace, screened side porch; gar.; shade; large lot, $52 mo. Wal. 8893.

SILVER SPRING
$67.50 PER MONTH
7-room, 2-story house; built-in garage; double sleeping porch, dining porch, maid's room, oil burner, convenient to schools, stores and transportation.
NORTH WASHINGTON REALTY CO.,
7900 GEORGIA AVE.
SHepard 2400.

WANTED—TO RENT 65

COLORED—Is your house or apt. idle? We have prospects that will move in immediately, 6, 7, 8 room houses or all-size apts. Fidelity Realty Co., 1234 You st. nw.; DE. 0536.

LIST YOUR PROPERTIES for rent with Graham & Ogden, 313 Woodward Bldg., Natl. 3689. 803 King st., Alex. 1300.

WE can rent your house to desirable tenants. Call us today. Lewey, Inc., 1003 K st. nw. Di. 3625.

WE HAVE a list of desirable tenants; let us rent your property for you. Wm. M. Throckmorton, 208 Investment Bldg., Dist. 6092.

I CAN RENT YOUR VACANT PROPERTY
HARRY B. PITTS,
1343 H St. NW. Met. 4300.

Specializing in Property Management.
A. S. GARDINER,
932 Investment Bldg. Nat. 0334

APARTMENTS for Sale 66

BEAUTIFUL Hampshire Gardens—nuf sed. To see it is to want it. 2-bedroom apartment; Frigidaire on house current; 3 exposures; lovely court; lease at $71.25. Apt. 103, 208 Farragut st. nw. Owner will sell.

HOUSES FOR SALE 68

ALL-BRICK in Chevy Chase, D. C.; new 8 rooms, 2 ba. dwelling; beautiful appointments; desirably situated. Greenwood 2168.

BATTERY PARK—New brick home; 6 unusually large well-planned rooms, tile bath (with shower), modern kitchen; built-in garage; bargain at $8,750; terms. Munger-Hollingsworth Co., Bank Bldg., Bethesda, Md.; Wis. 4652.

CHEVY CHASE, D. C.—New brick, 6 rms., 2 baths, breakfast room; finished attic; large lot, high elevation; built to sell; $13,950; reduced to $11,250. Call owner. Clev. 4733.

FOR COLORED—1109 Irving st. nw. Nine rms.; a. m. i.; price, $6,000. For appointement to inspect Phone GE. 0749.

GUEST THEATER TICKETS—The Washington Post will give two free guest tickets to Loew's Fox Theater with each paid-in-advance want ad for seven or more times when brought to The Post's main office. Now playing The Desert Song. On the screen, "Sailor's Luck," with James Dunn and Sally Eilers.

HOUSES FOR SALE 68
(Continued.)

IN CHEVY CHASE D. C., there is a new brick home originally built to sell for $12,950. It can now be had for $10,950, and look what it contains: Six lovely rooms, with a dining room and living room arranged to take care of large furniture. There is a breakfast nook, a recreation room with open fireplace and a two-car garage. District 1017.

1837 BAY ST. SE.—Bet. 18th and 19th, B and C sts. se.; 6 large rooms and bath, inclosed porch; equipped for 2 families; nearly new, occupied less than year; oil burner, Frigidaire, elec. dishwasher; garage and other improvements; $7,150; cash, $150, $57.50 monthly, including all interest. Call Mr. Clark, Nat. 3007, or see Mr. Osborne, 1843 Bay st. se.

$15,950—West of 16th st., near Allison st.; large det. brick, 10 rooms, 2 baths, sun parlor, attic, slate roof; 2-car brick garage; house in perfect condition; beautiful street.
NAT. 1438 UNTIL 9 P. M.

$6,950—Suburban Maryland; semibungalow, on large corner lot; 8 rooms, bath on 1st floor; 3 bedrooms and running water on 2d floor; house in good condition; garage; about 2 blocks from car line, one block from stores.
PH. NAT. 1438 UNTIL 9 P. M.

"WE ARE SELLING THE EARTH."
13th st. nw., 6 rooms, mod., $5,500.
Perry st., 4007, 5 rooms, bath, $6,300.
House, service station, Balto. blvd., $9,500.
McCADDON R. E. CO., 3659 13th NW.

WESLEY HEIGHTS.
Attractive 6 rooms, bath, sleeping; also screened porch; number attractive features; large lot; trees, shrubbery; can be financed; down payment, monthly payments thereafter. Price, $12,650; unoccupied. 4540 Lowell. Emerson 5512.

LARGE BUNGALOW, CHEVY CHASE, MD. Situated on a beautifully wooded lot, 50x130 feet, immediately adjoining the most attractive new development in this section. WEST of Conn. Ave. In addition to the five large rooms and bath on the first floor there is a real room, 12x16 on the second. Every improvement, including a large side porch and a garage. Reduced to only $8,950, on terms.
SHANNON & LUCHS CO.
1505 H St. N.W. NA. 2345.

813 E. CAPITOL ST.
$6,950—Semidetached brick, 2-story and cellar, 9 rooms, 2 baths (5 bedrooms on 2d floor), h.-w. h., electricity.
L. T. GRAVATTE
729 15th St. Realtor. Natl. 0753.
Evening Phone, Georgia 2900.

AN UNUSUAL BUY
In Chevy Chase, D. C., $9,450. Modern, 9-room, all-brick home; less than half square from Conn. ave., on a beautiful st.; an ideal location for a large family. Call MR. YOUNG, Cleve. 4752.

CHEVY CHASE, $10,450
One of the most complete homes in this delightful neighborhood. New, all brick; 3 bedrooms, 2 baths, sun room, breakfast room, recreation room; celotexed 3d floor; furred walls; brick garage; copper gutters and down spouts; slate roof; electric refrigeration; gas burner; screen, caulked and weather stripped; landscaped and fenced lot.
Edw. H. Jones & Co., Inc. Cl. 2300.

PETWORTH.
SEMI-DETACHED.
$6,950.
Fine 6-room brick house with 2 rear inclosed porches, house practically new, garage in rear of deep lot, home has just been reconditioned throughout. I will sell this home for a small cash payment and balance in easy monthly installments. Call Mr. Lake, Nat. 2040 or Greenwood 2375-W after 6 p. m.

MARIETTA PARK
An Astonishing Value
5909 7th St. N.W. A Colonial Tapestry Brick 7-room brand-new home (one only). 2 baths beautifully tiled, showers. Being 20 feet wide gives spacious living room, wood-burning fireplace luxury. Located on one of the highest spots in Washington, it is cool and breezy. Front and rear yard landscaped. 2-car, built-in garage, china closets, apt. dinette, hardwood floors and trim throughout; tiled walls in kitchen, with Oxford Cabinet, elec. refrig., large pantry. Concrete front porch, covered; double rear porch, cedar closets, rec. room, screens. J. Garrett Beitzell, Tower Bldg. Di. 3100. OPEN and LIGHTED.

SALE or EXCHANGE 70

SEVERAL houses and apt. house with one trust; will sell cheap for cash or exchange for small first mortgage. CO. 6161-M.

100-ACRE Md. farm; 7-room house; bank barn; good fertile soil; for city or suburban property. NA. 0882.

FOR EXCHANGE 70A

WANTED NEW AUTO FOR SHORE FRONT LOTS. BOX 81, WASHINGTON POST.

WANTED—Fine detached residence in excellent neighborhood, clear of encumbrances, for valuable, clear acreage and bldg. lots in Chevy Chase, D. C. Fulton R. Gordon, 1427 Eye st. nw. Dis. 5231.

WOULD exchange very valuable acreage on fashionable N.W. boulevard (should increase rapidly in value) for unencumbered income property. Fulton R. Gordon, 1427 Eye st. nw. Dis. 5231

LOTS for SALE 72

BRADBURY HEIGHTS, MD.—At D. C. line se. 20 by 100; 5c per sq. ft.; city water, elec.; 15 minutes from U. S. Capitol; terms. Phone Linc. 2269. Robert P. Bradbury, 2228 Pa. ave. se.

BRADBURY HEIGHTS, D. C.—At D. C. line se. 25 to 99 to alley; 14c per sq. ft.; sewer, water, elec.; on grade; 15 minutes from the U. S. Capitol; terms. Phone Linc. 2269. Robert P. Bradbury, 2228 Pa. ave. se.

HILLCREST—Corner, near Ala. ave.; all improvements, including sewer; $1,050. F. M. Doyle, Realtor, Dist. 7965.

ONE of the finest home sites in Wash.; corner 39th and Fulton sts. nw.; will sacrifice, 75c foot. Met. 1704.

WE OWN a large number of beautiful improved lots on and near Connecticut ave. in Chevy Chase, D. C. and Md.; 1-3 cash, balance 2d trust, to builders. Fulton R. Gordon, 1427 Eye st. nw. Dis. 5231.

2 CHOICE shaded home sites; commanding position, Chevy Chase, D. C.; each 40x110 ft.; $750; bargain. Adams 1786

2 LOTS—45.1 ft. front; first commercial zone; 403 and 405 2d st. ne., facing the Plaza. Bargain, $11,000. Will take improved property in exchange. Mr. Bettrus, West 2000, Br. 112, Fort Myer, Va., Battery Headquarters.

LYON PARK
Built to Sell for More.
Our price today, $8,500; terms; Virginia ave. off Pershing drive; see our sign.
LYON & FITCH, INC., Wal. 8410.

SUBURBAN for SALE 73

GUEST THEATER TICKETS—The Washington Post will give two free guest tickets to Loew's Fox Theater with each paid-in-advance want ad for seven or more times when brought to The Post's main office. Now playing The Desert Song. On the screen, "Sailor's Luck," with James Dunn and Sally Eilers.

KENSINGTON, MD.—Modern 7-rm. house; ¾-acre ground; $500 cash, balance monthly. Call Wis. 2333.

LET us build you a suburban home on one to five acre tracts; 10 years to pay; 9 miles from D. C.; you will like it. Ask Geo. T. McNab, Falls Church 408.

SPLENDID new stone-and-brick home; 6 large rooms, 2 baths; ultramodern kit.; beautiful landscaped lot; priced $10,250; terms. Munger-Hollinsworth Co., Bank Bldg., Bethesda, Md.; Wis. 4652.

SIX ROOMS, brick, English type, detached; hard wood floors; built-in tub; at a bargain. Nat. 0682.

SUBURBAN—Sale or Rent 73A

DUTCH COLONIAL—Unfurnished; 6 rms., bath, sun parlor, electric range, frigidaire, garage, large lot, shade trees; 20 min. to Washington; $50 on year lease. 632 Jefferson st., Arlington, Va. Clarendon 807 F1-2, or call at Apt. 103, 208 Farragut st. nw. Owner.

TAKOMA PARK PROPERTIES.
ALBANY D. GRUBB.
33 Carroll ave., Takoma Park. SH. 3152.

FARMS—Land for Sale 74

FARMS, water-front property, colonial homes; write for list. Leonard Snider, La Plata, Md.

50 ACRES—6-room house; barn and other outbuildings; 2 horses, some equipment; 25 miles toward Baltimore; $3,500; ½ cash. Call Wis. 2333.

SHORE PROPERTY—Sale 76

HEAVILY wooded waterfront building sites 10 miles D. C. line on 1-mile-wide Piscataway Bay; near Fort Washington, Md. Become acquainted with this beautiful location before deciding on commuting-distance shore property elsewhere. District 4440.

REAL LOG CABIN
Ideal; 3 rooms, kitchen and bath; also porch; stone chimney, fireplace; large plot; beautiful trees; overlooking water; no nettles; 30 miles from city; $975; terms. Phone Metropolitan 9449.

WANTED—REAL ESTATE 77

CALL ME before you sell—Immediate cash for your property; brick or frame; any condition; District only. O. G. Duty, 1024 Vermont ave. National 4462.

The Washington Post.

APRIL 11, 1933.

THE ONCE OVER

By H. I. PHILLIPS

PROGRAM FOR NEW YORK'S WELCOME TO MR. SHAW.

6 A. M.—Tolling of church bells to indicate that sun and Mr. Shaw have risen.

7—Twenty-one gun salute conveying to the community the news that Shaw, the Inimitable, is near.

8 o'clock—Special description of what the Peer of All Authors has for breakfast, over national network, with special description of his soft-boiled egg technic by Graham McNamee.

8:30—City tugboat approaches liner with prominent officials registering awe and inferiority. Literary notables follow in small boats blowing tin horns half-heartedly.

8:30 to 8:45—Fifteen minutes of silence throughout Greater New York, during which all citizens will stand with bowed heads while Mr. Shaw is unloaded by special permission of the copyright owners.

* * * *

9 a. m.—Mr. Shaw lands while thousands cheer under the impression he is a channel swimmer, a professional golfer or some Englishman about to try for a new auto record at Daytona Beach.

He is asked what he thinks of the skyline and declares it a reflection of American idiocy.

9:15 to 9:30—Parade up Broadway, during which thousands of brokerage office clerks bombard Mr. Shaw with ticker tape, corks and old newspapers under the impression he is Gloria Swanson's latest foreign husband.

9:45—Arrival at City Hall and address of welcome by Mayor John P. O'Brien. The mayor lauds Mr. Shaw for his great contributions to science and higher mathematics under the impression he is welcoming Prof. Einstein.

There is a brief delay while the mayor listens to the radio and has Mr. Shaw properly identified. He then chats affably with the Britisher, assuring him that his two plays, "Captain Barbara's Profession" and "Fanny's First Lion," were wows. Mr. Shaw asks the mayor why he wears such funny hats and expresses the opinion all American mayors are dumb.

* * * *

10 a. m.—Singing of "The Star-Spangled Banner" by Beatrice Lillie, Noel Coward, Alfred Lunt and Clifton Webb.

10:25—Grand Humiliation of Lesser Minds by means of a personal talk to the "Dear Boobs of America" by Mr. Shaw over the mike.

Noon—reception and promiscuous insult hour. Open to all, with ladies and children especially favored. Crying towels will be supplied easily wounded picture actresses in the lobby.

Noon to midnight—Camera!

* * * *

The Complete Warning.

"I WILL NOT be responsible for bills of Jennie Hannergan after today. Funeral directors take notice. John Hannergan."—New Haven Register.

The curb market is being investigated. It seems somebody thought he saw it move.

President Roosevelt orders all hoarded gold returned to the Government by May 1, or else. He is determined to get the individual American off the gold standard.

(Copyright, 1933.)

Vital Statistics

BIRTHS REPORTED.

Harry L. and Mary Horowitz, boy.
Carl J. and Florence Lauter, boy.
John C. and Sue R. Daniel, boy.
Harry K. and Dora Herschman, boy.
Than and Frankie Porter, girl.
Carl and Anna Drichsler, boy.
Joseph and Louise Fletcher, girl.
William and Laura Flood, boy.

LICENSED TO MARRY.

Peter M. George, 29, Cherrydale, Va., and Louise L. Parker, 22, 181 V street northeast. The Rev. W. F. Atkinson.

Joseph F. Nesline, 21, 1409 North Capitol street, and Gladys A. Gray, 23, 1610 A street southeast. The Rev. E. Nestor.

John P. Talley, 24, 1421 Twelfth street northwest, and Edna Dawson, 22, 1017 M street northwest. The Rev. T. E. Boorde.

Domenico Di Guiseppantonio, 41, Alexandria, Va., and Edith Luciano, 18, 43 M street northwest. The Rev. N. M. De Carlo.

Aaronson E. Stant, 27, 1627 Lamont street northwest, and Margaret E. Adams, 27, 1725 Lanier place northwest. The Rev. J. R. Sizoo.

Thomas S. Ferrante, 23, 1437 Belmont street northwest, and Margaret M. Landau, 20, 1519 O street northwest. The Rev. W. F. Stricker.

Robert S. Scott, 25, Y. M. C. A., and Vera M. Preth, 20, Philadelphia, Pa. The Rev. G. G. Johnson.

Lester T. Lee, 21, 1740 N street northwest, and Helen E. Lambert, 21, 1739 P street northwest. Judge R. E. Mattingly.

Philip F. Fama, 22, 1233 North Capitol street, and Mary J. Zappala, 18, 1606 Seventh street northwest. Judge R. E. Mattingly.

Richard E. Gallahan, 21, and Dorothy E. Layton, 18, both of Fredericksburg, Va. The Rev. J. C. Ball.

Roy F. Satterwhite, 36, and Hester K. Middleton, 28, both of Fredericksburg, Va. The Rev. J. C. Copenhaver.

Lloyd M. Armstrong, 22, and Alice T. Bergheit, 19, both of Richmond, Va. The Rev. H. W. Tolson.

Paul J. Klapper, 30, Marberth, Pa., and Eleanor R. Hickman, 30, Collingswood, N. J. The Rev. H. W. Tolson.

Charlie Jones, 38, 406 O street northwest, and Julia Beasley, 27, 2650 Nichols avenue southeast. The Rev. A. Willbanks.

Rosevelt McCall, 27, 638 D street northwest, and Virginia Smith, 18, 638 D street northwest. The Rev. W. D. Jarvis.

Alphonso Norris, 21, Falls Church, Va., and Sudrey Sheppard, 21, 2618 K street northwest. The Rev. L. C. Murray.

Licenses issued at Rockville, Md.:

Frank Wirt Riddell, 23, and Ruby I. Willis, 22, both of Washington.

Clarence Franklin Ashby, 29, and Dorothy Stillion, 28, both of The Plains, Va.

Douglas W. Seitzinger, 33, and Marion Frances Ziegler, 23, both of Bethesda, Md.

James Garfield Henderson, 34, and Elistress E. Goodwin, 21, both of Richmond, Va.

Latrobe Colton, 24, and Elizabeth F. Williams, 21, both of Chestertown, Md.

Harold Milton Gallagher, 26, Warsaw, Va., and Catherine Louise Beauchamp, 18, Hyacinth, Va.

Lyle Vernon Gallagher, 23, Warsaw, Va., and Eileen Ann Beauchamp, 18, Callao, Va.

Charles J. Clarke, 23, and Jean M. Hess, 19, both of Washington.

DEATHS REPORTED.

Mary Murray, 92 yrs., 1130 Buchanan st. nw.

Elizabeth A. Lowe, 85 yrs., 3808 Kansas ave. nw.

Edward Desner, 74 yrs., Gallinger Hospl.

Olaf C. Olsen, 59 yrs., 604 Keefer pl. nw.

William Stock, 51 yrs., Providence Hospl.

Louise E. De Vault, 43 yrs., 2650 Wis. ave. nw.

Lewis A. Calvert, 40 yrs., Walter Reed General Hospl.

Edith E. Pierdon, 24 yrs., Tuberculosis Hospl.

Mabel M. Dickerson, 18 yrs., Sibley Hospl.

Infant to Erwin and Ethel Newman, 2 days, Gallinger Hospl.

Infant to Evans and Virginia Long, 12 hours, Sibley Hospl.

Guy Freeman, 70 yrs., Freedmen's Hospl.

William Mobley, 22 yrs., Tuberculosis Hospl.

Marcel Davis, 2 yrs., Gallinger Hospl.

Harold Hawkins, 15 months, Freedmen's Hospl.

Infant to James and Rachel Thomas, 3 days, Gallinger Hospl.

Infant to Fannie Johnson, 5 days, Gallinger Hospl.

Infant to Nellie Dessure, 1 day, Gallinger Hospl.

PLANS OF REOPENING CAPITAL BANKS WAIT DATA ON CONDITIONS

Reports to Be Made Soon, Cummings Says; Some May Be Merged.

Whether Washington's closed banks can reopen seperately or must be merged before receiving license to operate will be decided as soon as complete reports on the conditions of the closed institutions are received, Walter J. Cummings, Assistant Secretary of the Treasury, said yesterday.

These reports will be received in a few days, he added. Where possible, banks will be allowed to open individually. In some cases, however, it may be found wise to merge two or more of the banks before they are opened. Mr. Cummings, who was appointed Saturday and at once took up the solution of Washington's problem, said he would not concern himself with Reconstruction Finance Corporation loans to the banks. These loans must be obtained by the banks on their own merits.

Financial Statements First.

Officials of the closed banks will not be asked to submit plans for reopening their banks until after the financial statements have been received, he said. Three banks are known to have plans for reopening, all based on the possibility of obtaining additional capital.

The Industrial Savings Bank is trying to bring its capital up to $100,000 through subscriptions of new stock, while the Potomac Savings Bank is seeking $500,000 in new stock. Northeast Savings Bank is attempting to raise its capitalization from $150,000 to $250,000.

Listed in Five Classes.

In the financial statements of the closed banks, their assets are being listed in five classes—fine, good, fair, bad and uncollectible. Washington real estate men have been employed as appraisers to estimate the value of real estate on which the banks own paper.

A crowd reported to be both large and enthusiastic last night heard George P. Hoover, conservator for the Northeast Savings Bank, explain that institution's plan for reopening. Subscriptions for new stock poured in, Mr. Hoover said, after he had offered to let any committee of depositors examine the books of the bank. At an earlier meeting of the depositors more than one-third of the necessary new stock was subscribed, and this did not include offers of new capital made by corporations.

Piney Branch Citizens Score School Fund Cut

The reduction in the school appropriations was condemned last night by the Piney Branch Citizens Association. It was contended the estimates were a minimum figure for the efficiency of the school system.

The association asked the District Commissioners to remedy the hazardous conditions caused by the irregular intersection of Arkansas avenue and Decatur street northwest.

Park View Citizens Laud Bank Service

Mechanics Savings' Aid to Community in Crisis Commended.

Strong opposition to the proposed cuts in the 1934 District budget was voiced last night in a resolution adopted by the Park View Citizens Association. In another resolution the association voted to contribute $10 toward the continuation of Community Center activities at Park View School.

The Georgia Avenue branch of the Mechanics Savings Bank was commended by the association for its splendid service to the community during the bank crisis, and Jere Crane, business manager of the Board of Education, was voted the appreciation of the group for his work in improving the Park View School grounds. The association asked that a light be installed in front of the school to illuminate the steps.

A motion was adopted asking that the Park Road entrance to Soldiers Home be made over to reduce traffic danger. Several piano selections were played by Miss Anna Vagnani at the close of the meeting.

Five Hurt as Auto Runs Into Another

Avoiding Taxi, Motorist Hits Parked Car; Child Among Injured.

Five persons were injured last night when an automobile, trying to avoid a collision with a moving taxicab, crashed into a parked car in the 1500 block of K street northwest.

Charles Fisher, 36, who had recently returned from Mexico and who gave as a local address 933 K street northwest, after narrowly missing the taxi crashed into a car owned, police said, by Donald Blate, 1624 K street northwest. He was removed to Emergency for a severe laceration of the tongue.

Other passengers of Fisher's car, who also were removed to Emergency, were Mrs. Louise Fisher, 25, his wife, treated for bruises and lacerations; Jack Fisher, 7, their son, possible fracture of a finger; Gertrude Henderson, 29, of Baltimore, possible internal injuries, and Ruth Phifer, 31, 2038 I street northwest, who was treated for bruises to the back.

French Society Defers Meeting.

The monthly meeting of the Amis de la Langue Francaise will not be held this month as the meeting date falls on Easter day. The final meeting of the organization this year will be held May 21.

TRAFFIC TOLL

TO DATE.

	1932.	1933.
Deaths	33	20
Injuries	1,060	976
Accidents	2,287	2,210

"Be Careful."

WINNING McKINLEY BATTALION IN CADET CONTEST

Post Staff Photo.

First Battalion, Second Regiment, of McKinley High School, winner of the annual battalion contest held yesterday in the Wilson Stadium, Central High School, passes in review. Eleven battalions took part in the drill contest. Bands also competed in their annual contest.

TROLLEY FARE CUT ASKED BY CITIZENS

Stanton Park Group Avers Cab Business Only Utility Doing District Justice.

Declaring that the only public utility doing justice to the City of Washington is the taxicab business, the Stanton Park Citizens Association, meeting last night, adopted resolutions condemning other public utilities for their failure voluntarily to reduce rates in proportion to present wage reductions.

Discussion was centered particularly on the present condition of the two local street car companies. A resolution was adopted asking a reduction in street car fare. The reduction in car fare, it was explained, would be justified in view of the proposed reduction in salary to street car employes.

The association adopted a resolution condemning the drastic economy slashes in District school appropriations. A charge was made that the school reduction was made through improper source and without investigation or scientific knowledge. The association contended that enacted school economies could have been accomplished with much less damage had the School Board had a voice in the matter.

Hillsdale Citizens Vote Cooperation With Group

Cooperation with the Association for Study of Negro Life and History, under direction of Dr. Carter Woodson, was voted last night by the Hillsdale Citizens Association, at a meeting held in the auditorium of the Birney School, with a view to arranging public meetings and raising funds. Establishment of a lobby at the Capitol in interest of legislation affecting the Negro was advocated by A. E. Franklin.

W. H. Lewis, president of the Garfield Civic Association, who installed association officers, plead for cooperation between the Hillsdale and Garfield groups. Officers installed were Ivory Brown, president; John Simmons, vice president; J. Henry Dale, secretary; George Frazier, assistant secretary; W. E. Wills, treasurer; the Rev. P. A. Scott, chaplain; the Rev. J. T. Slaughter, assistant chaplain; Lewis Taylor, sergeant at arms.

Kalorama Group Urges New Bridge at Calvert

Denouncing the cuts in appropriation for District libraries and schools, the Kalorama Citizens Association last night adopted a resolution asking Congress for an appropriation to replace the Calvert street bridge.

Miss Etta Taggert, candidate for appointment as judge of Juvenile Court, was appointed chairman of a committee on national representation after a resolution was adopted reaffirming the stand of the association in favor of representation for the District. A letter of appreciation will be sent to Senator Arthur Capper, of Kansas, for his cooperation while chairman of the District Committee, it was decided.

Life Is Sweet

Man Grateful to Policemen Who Prevented Planned Leap From Bridge.

Policeman W. D. Ballinger, of the Traffic Bureau, has a friend for life. On March 24 he was standing near Key Bridge when a man approached, handed him an overcoat, and walked away with the parting request of:

"Hold my coat, mister, while I jump from the bridge."

Yesterday the would-be jumper, Walter C. Williams, was released from Gallinger Hospital, where he was sent by Ballinger for mental observation. His first comment was:

"I want to thank Policeman Ballinger for what he did for me and through The Post I want him to know I will never again attempt such a foolish thing. I am glad to be alive and although I am out of work I owe my life to him and will struggle along some way."

GIRL LINKED AS BANK HOLDUP ACCOMPLICE

Police Believe Pretty Blonde Acted as "Lookout" in $8,000 Robbery.

An attractive young blonde, who handled a large black sedan with the maneuvers of a veteran, was linked as a possible accomplice in the Washington Mechanics Savings Bank holdup Thursday, when members of the police headquarters holdup and robbery squad revealed last night that witnesses had testified to seeing her in the vicinity of Eighth and G streets southeast a short time before the bank was looted.

Driving a high-powered car, witnesses told police the girl drove past the bank several times. She disappeared a few moments before the actual holdup was staged, police were told, only to reappear and follow the bandit car in its escape.

Detectives are working on the theory that she acted as a "lookout" and after the four holdup men ran from the bank with a loot of $8,000, followed their machine to Thirteenth and D streets northeast, where they changed cars and escaped.

Residents of Hyattsville, Md., police said, reported seeing a large sedan, driven by a young blonde girl and occupied by several men, speeding toward Baltimore some time after the robbery.

The daring daylight holdup was staged as police concentrated their attentions on the Army Day parade. Several employes and customers of the bank were forced at gun point to remain quiet while the bandits scooped up money and escaped in a waiting automobile with a fifth man at the wheel.

M'KINLEY CAPTURES TWO CADET EVENTS

Again Proves Superiority at Battalion and Band Concert Contests.

Again proving itself to be the ace cadet outfit of 1933 in the Washington public school system, McKinley High School captured the honors in the annual battalion and band contest at Central High Stadium yesterday afternoon.

The First Battalion, Second Regiment, constituting the McKinley Cadets, won first place in the battalion competition, and the Second Regiment Band, also made up of McKinley Cadets, was awarded first place in the band contest.

The victorious battalion was led by Edward Evans, jr., while the winning band was led by Karl E. Krumke.

Second place in the battalion drill was won by the First Battalion of the Third Regiment (Eastern High School), and third place by the First Battalion of the First Regiment (Central). The Third Regiment Band (Eastern) won second place in the band contest.

McKinley has won every cadet honor of the year—Company E, of that school, having been selected as honor guard company for the year, and the Company A team having been awarded first place in the war game tournament.

Only two honors are left to be won, the annual regimental drill, to be held at Central, April 24, and the annual competitive cadet drill, in which the best cadet company is selected, to be held at Griffith Stadium, June 5 and 6.

A cup, awarded by Col. Wallace M. Cragie, military instructor in charge of high school cadets, goes to the winning battalion, while the major of this battalion receives a gold medal awarded by the cadet fund. The winning band receives a silver cup, and the leader, a medal given by the cadet fund. The cups and medals will be presented after the drill, April 24.

Judges of the battalion drill were Capt. Carleton Smith, First Lieut. John G. Hill and First Lieut. Thomas H. Allen, of the local headquarters company, of the U. S. Army.

The band contest was judged by A. Buglione, retired leader of the Fifteenth U. S. Infantry Band; Warrant Officer Lewis Yassel, leader of the Third U. S. Cavalry Band, and Warrant Officer Joseph Dufresne, of the Third U. S. Cavalry Band.

Colored Cadets Compete Today at Dunbar High

The Ninth Brigade, colored high school cadets, will hold its annual regimental and battalion competitions today in the Walker Stadium, adjacent to Dunbar High School, beginning at 11 o'clock and continuing until 4 o'clock. Representative Oscar DePriest, of Illinois, will present awards to the winners.

Competition will be between cadet organizations of the Twenty-fourth and Twenty-fifth Regiments, representing Dunbar, Armstrong and Cardozo High Schools. Armstrong has proved the victor in these competitions for several years, while Dunbar has as consistently won the company competition in May. Capt. A. C. Newman will be in charge of the competition.

Pi Chi Debate Tonight.

The Pi Chi Sorority of Columbus University will hold its annual prize debate tonight in the Knights of Columbus Hall, 918 Tenth street northwest. The subject of the debate is: "Resolved, That the Constitution should be amended so as to enable Congress to pass uniform marriage and divorce laws."

DAILY WEATHER REPORT

TODAY'S SUN AND TIDE TABLE.

	A.M.	P.M.
Sun rises	5:38	
Sun sets	6:41	
High tide	8:28	8:55
Low tide	2:40	3:22

WEATHER CONDITIONS.

U. S. Dept. of Agriculture, Weather Bureau, Washington, Monday, April 10—8 p. m.

Forecast for the District of Columbia—Partly cloudy Tuesday; showers Tuesday night and probably Wednesday morning; cooler Wednesday; moderate east or southeast winds shifting to northwest on Wednesday.

For Maryland—Partly cloudy; probably showers in extreme west portion in afternoon Tuesday; showers Tuesday night and probably Wednesday morning; cooler Wednesday.

For Virginia—Partly cloudy Tuesday, probably showers in extreme west portion Tuesday afternoon; showers Tuesday night and possibly Wednesday morning; cooler Wednesday.

The disturbance that was central over Missouri Sunday night has moved northeastward to Michigan and a crescent-shaped trough extends from Lake Winnipeg southeastward to Michigan and thence southwestward to southern Texas. Sioux Lookout, Ontario, 29.76 inches; Ludington, Mich., 29.68 inches and Del Rio, Tex., 29.66 inches. This disturbance has caused showers and thunderstorms in the middle Mississippi Valley, the upper Lake region and portions of the Gulf States and rain or snow in the Rocky Mountain region and the northern Plains States. Pressure continues high over the Hudson Strait region with an extension southeastward to New England, Nottingham Island 30.54 inches. Pressure is also high over the northern Rocky Mountain region and the north Pacific States, Eureka, California 30.38 inches. The temperature has risen in the Lake region and the Plateau region and it has fallen over the middle Mississippi Valley, the southern Plains States and northern Texas.

Local Weather Report.

Temperatures—Midnight, 56; 2 a. m., 55; 4 a. m., 52; 6 a. m., 52; 8 a. m., 53; 10 a. m., 63; 12 noon, 68; 2 p. m., 70; 4 p. m., 71; 6 p. m., 63; 8 p. m., 59; 10 p. m., 51. Highest, 71; lowest, 51. Relative humidity—8 a. m., 76; 2 p. m., 38; 8 p. m., 55. Hours of sunshine, 9.8. Per cent of possible sunshine, 78.

DEPARTURES FROM NORMAL.

Accumulated excess of temperature since January 1, 1933, 464 degrees. Excess of temperature since April 1, 1933, 76 degrees. Accumulated deficiency of precipitation since January 1, 1933, 1.03 inches. Excess of precipitation since April 1, 1933, .39 inch.

Temperatures and Precipitation.

Temperatures and precipitation for 24 hours ended Monday 8 p. m.:

	Highest Mon.	Lowest Mon. night	8 p. m.	Rainfall
Washington, D. C.	71	52	59	....
Asheville, N. C.	80	42	70	....
Atlanta, Ga.	78	54	74	....
Atlantic City, N. J.	50	46	46	0.02
Baltimore, Md.	68	50	56	....
Birmingham, Ala.	80	58	74	....
Bismarck, N. Dak.	30	14	28	....
Boston, Mass.	50	38	42	....
Buffalo, N. Y.	60	38	50	0.02
Chicago, Ill.	74	44	60	0.04
Cincinnati, Ohio	78	52	72	....
Cheyenne, Wyo.	32	8	26	....
Cleveland, Ohio	68	40	58	....
Davenport, Iowa	48	48	44	1.22
Denver, Colo.	36	24	34	0.64
Des Moines, Iowa	48	38	44	0.14
Detroit, Mich.	60	38	54	....
Duluth, Minn.	34	28	32	0.16
El Paso, Tex.	72	50	70	....
Galveston, Tex.	76	70	72	0.04
Helena, Mont.	40	14	34	....
Indianapolis, Ind.	62	56	64	0.40
Jacksonville, Fla.	74	64	68	....
Kansas City, Mo.	54	44	50	....
Little Rock, Ark.	60	62	72	....
Los Angeles, Calif.	76	50	72	....
Louisville, Ky.	70	58	66	....
Marquette, Mich.	40	24	40	0.16
Memphis, Tenn.	78	62	74	....
Miami, Fla.	83	76	76	....
Mobile, Ala.	78	64	70	....
New Orleans, La.	78	70	74	....
New York, N. Y.	58	46	46	0.04
North Platte, Nebr.	46	30	42	....
Omaha, Nebr.	48	36	44	....
Philadelphia, Pa.	54	48	52	0.06
Phoenix, Ariz.	76	46	74	....
Pittsburgh, Pa.	80	50	74	....
Portland, Me.	48	36	40	....
Portland, Oreg.	56	34	54	....
Salt Lake City, Utah	42	24	40	0.08
St. Louis, Mo.	70	62	52	0.40
St. Paul, Minn.	42	34	36	0.04
San Antonio, Tex.	88	70	84	....
San Diego, Calif.	68	52	66	....
San Francisco, Calif.	66	48	62	....
Santa Fe, N. Mex.	48	30	42	....
Savannah, Ga.	78	62	66	0.08
Seattle, Wash.	52	40	52	0.08
Springfield, Ill.	70	62	52	0.04
Tampa, Fla.	82	68	76	0.60
Toledo, Ohio	52	40	52	....
Vicksburg, Miss.	84	66	78	....

River Bulletin.

Harpers Ferry, W. Va., April 10.—Potomac River very muddy and Shenandoah clear.

100 BUSINESS MEN PROTEST CLAUSE IN BEER REGULATIONS

Police Will Clamp Down on Violations as Beverage Is Still Scarce.

An early clamping down by police on dealers violating provisions of the beer act was indicated last night by Inspector L. I. H. Edwards, police member of the beverage board.

Pending a consultation with Maj. Ernest W. Brown, his superior, Inspector Edwards would not specify a period for beginning enforcement measures but indicated that selling across the bar and allowing beer consumptions by dealers possessing only "off sale" licenses would soon evoke arrests.

Declaring that police were already under strict orders to take quick action in cases of selling to high school boys and girls, the police inspector said that in the cases of other violations the time for "warnings is drawing to a close."

Business Men Protesting.

Meanwhile the beverage board is confronted with the irate protests of business men operating under "nonconforming" specifications of the zoning act.

Going into effect on August 1, 1920, the District zoning statute allowed businesses already established in zones declared "residential" to continue.

However, the beer act contains no wording, it was learned, to allow licenses to be granted to such establishments. Approximately 100 firms in various sections of the city are affected. The beverage board, it was learned, can do nothing but reject the applications.

Unsteady Supply Persists.

Dealers affected by this technicality are said to be considering court action. At least one test case is tentatively planned for early introduction in District courts, according to an authoritative report.

The unsteady supply of beer yesterday had a "bullish" tendency on prices at some dealers. Beer that had been selling at 15 cents a bottle was being priced at 20 cents.

No fluctuation in the price of beer by the glass could be observed. In paradox to the rising tendency of prices in bottled beer wares, there was a belief held by many that the 5-cent glass of beer was not too far in the offing.

"Embargo" of Baltimore.

Still deluged with applications for beer-vending licenses, the District beverage board yesterday brought the total of approved permits up and passed 700 out of a total of 1,200.

Beer was still somewhat scarce in the city, though demands seem to have simmered down from the white-heat desire for lager prior to and over the week-end.

Baltimore breweries still maintained a practical embargo on shipments to the Capital City and were having a hard time keeping their own dealers supplied.

Philadelphia Beer Arrives.

Some Philadelphia and "Jersey" beer is trickling into the city and with three releases of several thousand cases yesterday by the local brewery beer was fairly well obtainable.

Draft beer was not hard to get in most sections of the city. Bottled beer was still at a premium although the efforts of Washington's only brewery and the Philadelphia and "Jersey" shipments seemed to have eased the scarcity of Sunday and Saturday.

Late today and probably tomorrow, wholesalers here have hopes of shipments of beer from Milwaukee, St. Louis and other Western brewing points. Some of the wholesalers expressed apprehension, however, that the Western shipments may be delayed until the end of the week.

Brookland Group Reelects Heads

Citizens Association Backs Movement for Cut in Realty Taxes.

All officers of the Brookland Citizens Association were reelected last night. Marvin M. McLean was reelected president; William B. Lewis, vice president; Noel B. Parks, financial secretary; Dr. A. S. Mowbray, treasurer, and Dr. George R. Ellis and the president delegated to the Federation of Citizens Associations.

The association voiced its approval of the recommendations of the House Appropriations Committee to cut real estate taxes and adopted a resolution thanking Representative J. P. Buchanan, chairman of the committee, for that action. It also made known its approval of the proposal to use the surplus water tax fund for relief in the District.

Restriction of parking on Monroe street between Twelfth and Thirteenth streets northeast, was asked in a resolution which will be sent to Director of Traffic William A. Van Duzer. The group asked for the improvement of Fort Bunkerhill Park at Thirteenth and Otis streets northeast.

WHAT do women know about men's clothing. We think they know a lot. That is why we ask them to accompany their husbands and sweethearts to our men's clothing department. Help your man pick out his Worsted-tex stripe or plaid suit, at $30.

2 Seconds by Direct Elevators to the Men's Clothing Department—Second Floor—The Hecht Co.

THE HECHT CO.

9-Year Luck

Fireman Who Has Escaped Serious Hurts Breaks Ankle at Play.

After nine years of fire fighting without injuries of any consequence, Private William R. Cryer, 34, of 415 K street northeast, had the hard luck yesterday to break an ankle while playing handball on the court in the rear of the engine house on Connecticut avenue near Ordway street northwest.

He was treated by the rescue squad and removed to Emergency Hospital.

OUSTER OF TENANTS FOLLOWED BY FIRE

Owner, Aroused by Actions, Padlocks Place; Flames Destroy Interior.

Irate at the actions of several tenants in his rooming house at 929 I street northwest, Isaac Glaser last night ordered their eviction and padlocked the front door. Less than half an hour later the structure's interior was a mass of flames and firemen battled almost an hour to prevent the blaze from spreading to adjoining buildings.

Mr. Glaser, reaching his home, at 4853 Wisconsin avenue northwest, was notified of the fire and immediately returned to the scene. The front of the three story building is occupied by the Glaser Rubber Repair Shop. The rear is used as living quarters.

Several weeks ago, Mr. Glaser said, he rented a number of rooms to four persons, two men and two women. Recently, he said, the rooms had been scenes of numerous "wild parties." Sunday, Mr. Glaser declared, he summoned police to quiet a disturbance in the building, but the occupants disappeared before their arrival.

To his knowledge, Mr. Glaser related, at least "a dozen" persons had been living in the rooms. He went there last night, and after discovering doors broken down and other damage, ordered the occupants to vacate. When they left, all doors to the building were padlocked.

Witnesses said no one entered after Mr. Glaser's departure about 7 p. m. A half hour later the building was in flames.

Although no estimate of damage was given, the building's interior was destroyed.

Woman's Wrist Broken In Bridle-Path Mishap

Mrs. Katherine Briggs, 23, 622 C street northeast, suffered a fractured wrist and abrasions yesterday when thrown from a horse on the Rock Creek bridle paths. She was treated at Emergency Hospital and later transferred to the Homeopathic Hospital.

Tears Flow

As Crippled Boy Hears His Beloved Dog Is Victim of Auto Accident.

Tears welled in the eyes of a little crippled boy and spilled on his school books as his long search for Mutt, his constant friend and companion for years, was brought to an end yesterday.

Charles A. Bright, jr., 13, living with his aunt, Mrs. George A. Boehmer, of 531 Twelfth street southeast, asked the newspapers to help find Mutt, who disappeared several days ago.

Yesterday the Animal Rescue League called Charles and told him that Mutt had been a victim of an automobile accident and had to be put out of his misery. Charles cried for an hour for he loved Mutt very much, Mrs. Boehmer said, for he has never been able to play with other boys. He had infantile paralysis when he was 3.

AMUSEMENTS

Loew's April Shower of Hits!

FOX — 25c Upstairs — now! — STAGE PERRY ASKAM in "DESERT SONG" WITH GREAT CAST of 65 — SCREEN JAMES DUNN SALLY EILERS in "SAILOR'S LUCK" FOX PICTURE — STAGE ISHAM JONES & ORCHESTRA with BEN ALLEY Extra! AL TRAHAN

Loew's PALACE THEATRE OF THE STARS — now! — EACH WANTED THE OTHER — Gloria SWANSON in "PERFECT UNDERSTANDING" with LAURENCE OLIVER GENEVIEVE TOBIN — Extra! ROOSEVELT "THE MAN of the HOUR" — Friday CLARK GABLE HELEN HAYES "The WHITE SISTERS"

Loew's COLUMBIA — THRILLING! CHILLING!! — PRICES 25c 40c CHILDREN 15c — The VAMPIRE BAT with LIONEL ATWILL FAY WRAY

RKO KEITH'S — always a better show at... — 15c to 2 P.M. — Katharine Hepburn — Scores a Triumph in a Startling Romance of Forbidden Love. "Christopher Strong" — Coming Lionel Barrymore in his greatest character creation! "Sweepings"

GAYETY—Burlesk — BLACK-AND-WHITE REVUE — 60 PEOPLE 60 — COMPLETE SHOWS FOR ONE ADMISSION — 2 2

9-DAY OBSERVANCE OF PASSOVER BEGUN BY DISTRICT JEWRY

Doors of Center Open to All Alike, as Anniversary of Event Is Marked.

Opening the nine-day celebration of the Passover, Jews from far and wide gathered at the Jewish Community Center last night for the Seder, eating foods symbolical of the season and hearing and uniting in famous Hebrew hymns and psalms.

The Seder, which began shortly after sundown, marks the first hour of the joyful period when Jews, many years before the coming of Christ, were liberated from their bondage in Egypt through the annihilation of every Egyptian first born, the homes of the Jewish people being "passed over" by the wrath of the Lord.

The rising cadence of the hymns, the ecstatic notes with which they are penetrated, sung last night by Abe Shefferman, who conducted the great A. E. F. Jewish celebration in Paris in 1918, and by Ben Zion Emanuel, reflected this spirit of realized freedom.

Matzoth Is Eaten.

The food was a reminder of the event commemorated. Instead of bread, matzoth was eaten. When the 12 tribes of Israel left Egypt they did not have time to allow the bread they had made to leaven. Thus the origin of matzoth. Bitter herbs, which constitute part of the menu, were reminders of the bitterness of enslavement.

A spirit of gladness pervaded last night's gathering. The celebrants wore tricolored caps—red, white and blue. Doors of the center were flung open to all Jews—and more than 200 attended.

Jaffe Is Chairman.

The Seder was held under auspices of the Brotherhood of the Washington Hebrew Congregation in cooperation with the Jewish Community Center. Henry A. Jaffe was chairman of the committee in charge. Representative Herman Koppelman, of Connecticut, was guest of honor.

Many of those present were children, the occasion serving them with the opportunity to learn the story of Israel's deliverance and express faith in God—"defender of the right and deliverer of the oppressed."

A great many celebrations were held in Jewish homes. The Passover continues until sundown next Tuesday.

Rent Inquiry's Scope To Be Mapped Today

Representative Vincent L. Palmisano (Democrat), Maryland, plans to call together his special House District subcommittee tomorrow to map the scope of its pending inquiry into District taxes, rents, mortgages and fiscal relations.

A resolution is being drawn which would give the subcommittee power to subpena witnesses.

FILM TIME TABLES

Feature pictures are presented on the following schedule at the theaters named:

Palace—"Perfect Understanding," at 11:30 a. m., 1:50, 3:50, 5:50, 7:45 and 9:45 p. m.

Metropolitan—"Maedchen in Uniform," at 11:40 a. m., 1:35, 3:30, 5:30, 7:25 and 9:25 p. m.

Rialto—"Virtue," at 11 a. m., 12:49, 2:38, 4:27, 6:09, 7:58 and 9:50 p. m.

Earle—"Air Hostess," at 11:25 a. m., 1:40, 4:25, 7:10 and 10 p. m. Stage shows at 12:45, 3:30, 6:15 and 9:05 p. m.

Loew's Fox—"Sailor's Luck," at 11 a. m., 1:45, 4:30, 7:34 and 10:19 p. m. Stage shows at 12:28, 3:13, 6:17 and 9:02 p. m.

RKO-Keith's—"Christopher Strong," at 11 a. m., 1:07, 3:14, 5:21, 7:28 and 9:35 p. m.

Columbia—"The Vampire Bat," at 11:45 a. m., 1:25, 3:10, 4:50, 6:30, 8:15 and 9:55 p. m.

Tivoli—"42nd Street," at 2, 3:50, 5:45, 7:35 and 9:30 p. m.

Ambassador—"Air Hostess," at 6:15, 8 and 9:45 p. m.

AMUSEMENTS

WARNER BROS. EARLE — LAST 3 DAYS — CAB CALLOWAY In Person—and His Cotton Club Orchestra — on Screen AIR HOSTESS — COMING FRIDAY "EX-LADY" with BETTE DAVIS — On Stage DOROTHY STONE RAE SAMUELS — 25c TO 1 P. M.

WARNER BROS. METROPOLITAN — LAST 3 DAYS — "MAEDCHEN IN UNIFORM" — COMING FRIDAY DICKIE MOORE in "OLIVER TWIST" — 25c TO 1 P. M.

NATIONAL — Nights 50c-$2.50 Mats. 50c-$2.00 — SEATS SELLING — Sixth play of the American Theatre Society Subscription Season. Beg. Easter Mo. Apr. 17th — Mats. Wed. & Sat. — Most Brilliant Theatrical Event of the Season! — MR. LEE SHUBERT presents PEGGY WOOD and ERNEST TRUEX in BEST SELLER — By EDOUARD BOURDET, Author of "THE CAPTIVE" — Adapted by Dorothy Chester Bennett (Mrs. Arnold Bennett) with IAN KEITH & GEORGE COULOURIS — Staged by F. COWLES STRICKLAND

NOW 2nd Week — What happens when a man finds his wife is A LADY WITH A PAST! — VIRTUE — CAROLE LOMBARD and PAT O'BRIEN — RIALTO